The Times
LOS ANGELES
"Roll on, roll on, and on, and on"
FRIDAY MORNING, VOL. XXXIX. JULY 2, 1920.
LATEST MORNING EDITION
5 CENTS

# WET AND DRY PLANKS BOTH DEFEATED

## ONE MAN, BRYAN, MAKES NIGHT SESSION FUTILE.

### *Thousands Wait in Auditorium for Resolutions Committee Report, Which Was Deadlocked on Dry Issue.*

[BY A. P. NIGHT WIRE.]

AUDITORIUM (San Francisco) July 1.—After a futile night session given over principally to waiting for the wet-and-dry fight to come off the Democratic National Convention finally found the Platform Committee unable to report and without prospects of making a report before tomorrow morning. It adjourned at 10:25 o'clock until 10 o'clock tomorrow morning.

While the convention marked time even in the big hall, tucked away in one corner of the big building the Platform Committee continued its effort to harmonize its report. After practically closing up the question on the committee decided to give William Jennings Bryan another opportunity to present a prohibition plank.

Apparently, Bryan made such headway with his arguments that the committee, which it was once thought would soon make its report with a majority determination to make the prohibition issue out of the argument, found itself unable to make a report at all.

Permanent Chairman Robinson held a conference with Senator Glass of the Resolutions Committee and was finally announced that there was little prospect of the committee being ready to make its report before tomorrow morning.

Amid yells of disappointment from a record-breaking crowd which had called for "Bryan, Bryan, Bryan," and "We want Bryan," the convention adjourned until tomorrow morning. The prospects were said to be that the Resolutions Committee would work all night.

At 8 o'clock, the hour set for the reassembling of the Democratic National Convention, the platform committee was not ready to report and the prospects were that the convention would not get under way for some time.

In anticipation of the prohibition fight the convention hall was packed at the appointed hour. The delegates were crowded into their seats, the galleries up under the edges of the roof were as full as they could be. The band, the organ and the singers entertained the crowd.

### FEAR BODILY HARM.

Friends of William Jennings Bryan recalling threats of bodily harm made upon him at Baltimore in 1912, had arranged to be prepared to defend their champion should he be imperilled in the heat of the battle of the wets and drys. They had favorable points about the speaker's stand and on the floor waiting for the possible developments they said would not come.

Although the big auditorium was packed to the doors and roof, fully ten thousand persons with tickets of admission were on the outside and unable to get in. At 8:35 Chairman Robinson wanted to make an announcement, but the band and organ prevented it by breaking into "The Sidewalks of New York."

At 8:40 the chairman finally got order and directed that the aisles be cleared.

At 9:50 the Platform Committee reported it was still not ready.

On motion of Delegate Linebaugh, the convention went into a temporary recess, while the State delegations caucused to name their national committeemen and national committee women. Most of them already have been selected and their announcement in that fashion was principally a time-killing proposition while the Platform Committee continued to work.

While all this was going on the efforts of the combination attempting to form against the nomination of William G. McAdoo was at work and reports which came to the convention hall said it had decided to center on Cox for the present. The McAdoo people on the other hand were predicting that their candidate would go over the top before the fifth ballot. They claimed backing of many prominent administration leaders, who are on the ground here.

### MIGHT GO OVER.

While the convention was waiting for the report of the platform committee, Chairman Glass told inquirers that there was a possibility that the report might go over until tomorrow morning. At that time the committee was giving Bryan another opportunity to present a prohibition plank.

To further fill in the wait a delegate from Virginia sang "Carry Me Back to Old Virginia," unaccompanied by any music.

When he came to the chorus the audience joined in and the organ chimed along with its resounding notes.

He encored with "Mid the Green Fields of Virginia."

While the convention was being entertained, Vice-Chairman Bruce Kremer was conferring with the managers of the various candidates to see if they would regard favorably a motion to suspend the rules and go ahead with the balloting for

(Continued on Second Page.)

## WILSON FORCES WEAKENED.

### *Tide Seems Turning from Administration; Bryan's Return from Elba.*

BY S. FRED HOGUE.
"Times" Special Editorial Writer.
[EXCLUSIVE DISPATCH.]

SAN FRANCISCO, July 1.—Wilson forces are not accepted, the administration will be beaten on the floor.

If balloting for President had begun tonight McAdoo would have led, but with not more than 400 votes. His fate depends upon the compromise that may be effected between now and noon tomorrow.

Homer Cummings looms as a Presidential possibility if McAdoo can be stopped. But if the drys gain control it will not be either McAdoo or Cummings.

Everything is up in the air. The situation is such as I imagine it must have been in the French court when the news that Napoleon had escaped from Elba and landed in France reached Paris.

I am not prophesying what will happen tomorrow because I don't know; neither does anyone else, unless it be Bryan himself.

Bryan's name was mentioned in the convention for the first time tonight. For four days the Bryan sentiment had been kept bottled up. But the cork blew out tonight and hit the ceiling. Still, I am of the opinion that the machine will beat the man.

### French Bread Prices to Climb.

[BY CABLE AND ASSOCIATED PRESS.]

PARIS, July 1.—Announcement was made in the Chamber of Deputies today that the price of bread in France will be raised to 1 franc, 30 centimes per kilo, and for wheat to 100 francs per hundredweight.

## McADOO AND SMITH ARE EVEN WITH WALL STREET BETTERS.

[EXCLUSIVE DISPATCH.]

NEW YORK, July 1.—Former Secretary of the Treasury McAdoo and Gov. "Al" Smith are now held equal favorites at 9 to 5 in the Wall street odds against their chances for the Democrats Presidential nomination.

Vice-President Marshall, who was quoted yesterday at 2½ to 1, is held today at 2 to 1, according to James W. Ball & Co. Champ Clark, however, has gone back from 3 to 1 to 3½ to 1. Secretary Meredith's chances have apparently improved, in the opinion of the street, as he is now quoted at 6 to 1, against 8 to 1 yesterday.

Chairman Cummings was entered in the betting today for the first time, the odds against him being 6 to 1.

## TODAY IS THE TEST.

### *Future of Bryan is to be Decided.*

*Peerless One is Still Standing Pat on the Dry Law Enforcement.*

*Those Who Came to Slay May Stay to Worship, is the Belief.*

BY BURTON L. SMITH.
[STAFF CORRESPONDENT.]
[EXCLUSIVE DISPATCH.]

SAN FRANCISCO, July 1.—The busy B's, booze and Bryan, conspired tonight to bring disappointment to 15,000 visitors at the Democratic National Convention.

Every seat on the floor and in the galleries of the great hall was filled with spectators who had come to witness what had been forecast as Bryan's fight for his political life. But nothing happened.

Far away from the noisy bands and cheering crowds, the Commoner was making the greatest effort of his career in offering reasons and presenting argument why he would refuse to obey the dictates of the subcommittee which had drafted a platform and who Bryan has called the Sacred Nine.

For two hours the convention was kept in good humor by a rapid-fire program of spirited music, while the powers that be hoped against hope. Finally it was decided that there was not a chance in the world to prevail upon the Peerless Leader to pocket his pride and his minority report and come into the convention and be good. At 10:10 a motion to adjourn was made and until 10 o'clock tomorrow morning nothing will happen on the convention floor.

Up in the committee rooms it is different, however, and it is probable the scenes of last night, when the talkfest kept up until 4 o'clock in the morning, will be duplicated. The best guess of all observers is that it is time lost and that, regardless of commands, threats, pleadings, promises and all devices of the knowing ones, Bryan will come before the convention to present his side of the prohibition issue and the plank prefers for resubmission to the League of Nations. Friends of Irish freedom may also entertain the delegates with their grievances, while several other riders of pet hobbies will battle for an opportunity to hand out samples of their oratory.

Bryan has stood pat on two propositions. He refused to meet in absolute accord the iron rule of Wilson, insisting upon a platform indorsement of his League of Nations sans dotting of "i's" or crossing of "t's". He is willing to stake his standing in politics for the remainder of his life upon the proposition that the nation is in accord with a prohibition law drier than could come from a convention of dry cleaners.

### WILSON DISAPPROVES.

Neither of these propositions meets the approval of President Wilson and no less a personage than Bainbridge Colby, recently appointed Secretary of State, will represent the administration when the debate is carried to the floor of the convention.

In a word, it can be said that when tomorrow morning dawns the world will know who is the power in Democratic politics. New York, which has always been the big factor in Democratic meetings, is today regarded as merest incident and the platform fight, which will furnish the big entertainment tonight, overshadows the action of Tammany in the coming election and even the selection of a candidate for President.

There is a little doubt but what McAdoo is the choice of the Washington administration, and after a few complimentary votes it is very probable that the supporters of men close to Wilson, like Glass, Davis, Harrison, and even Palmer, may throw their support to the son-in-law of the Chief Executive. This coupled with packed galleries filled with members of railroad men's organization and the friends of the labor-union crowd, may make a stampede possible and put McAdoo in nomination early tomorrow.

If this happens it will have to happen quick. In other words it is my opinion, formulated after a careful analysis of all the data available, that if McAdoo wins it will have to be before the fifth or sixth ballot.

### COX MEN BUSY.

Managers of Gov. Cox are the busiest men in the convention this afternoon, and their activity is not confined to seeking new support. They are fortifying their position of control of a one-third vote of the convention and hope, in this manner, to either put their favorite across or dictate the nominee, with a chance to place their standard bearer in second place on the ticket.

Palmer has marked time during the last twenty-four hours, and, in my opinion, will from now on be only a negative quantity in the voting. If neither McAdoo nor Cox can win, then the nomination will go to one of the candidates who is simply standing by with his lightning rod pushed far up into the political sky, hoping the storm will come in his direction.

*Leads Irish Plank Fight.*

Senator David I. Walsh.

## PLATFORM COMMITTEE REJECTS SINN FEIN PLANK ASKING FOR IRISH REPUBLIC RECOGNITION.

[BY A. P. NIGHT WIRE.]

SAN FRANCISCO, July 1.—Under a plank adopted today by the Platform Committee, the Democratic party would express sympathy with the aspirations of the Irish people for self-government and pledge such action in the matter as would be consistent with international comity and usage.

The action was taken after a long debate, during which the committee rejected the subcommittee plank proposing to leave the question to the League of Nations, and voted down the proposal for a plank pledging diplomatic recognition of the Irish republic.

Senator Walsh of Massachusetts came out of the Resolutions Committee and addressed the caucus of Irish sympathizers.

"There is no secret about the fact that the committee has voted not to accept the plank on Ireland offered by the representatives of the Irish people gathered here," he said, "and that it has adopted a substitute."

Under the principle of self-determination, voiced by President Wilson, he continued, he would continue to support efforts to get the convention to declare for recognition of Ireland.

"The finest speech before the Resolutions Committee," continued Senator Walsh, "was made by a Filipino, who said the Philippine Islands wanted independence even though the United States could do more for them than they can do for themselves. When I left the committee they were discussing what America can do for the suffering population of Armenia."

## NOMINATIONS ARE CLOSED.

### *Simmons, Glass, Davis Are Last Names Presented to Convention.*

[BY A. P. NIGHT WIRE.]

AUDITORIUM (San Francisco) July 1.—Senator Simmons of North Carolina, Senator Glass of Virginia and John W. Davis, Ambassador to Great Britain, were formally presented to the Democratic National Convention today as Presidential candidates during the first hour of its session.

At 11:26 o'clock Chairman Robinson called the Democratic National Convention to order for its fourth day's session.

Whole sections were still unoccupied. The delegates present wanted to talk and Senator Robinson had to do some vigorous whacking with the gavel.

"Why in the world should it take a man five minutes to sit down?" he remarked.

### POLICE CLEAR AISLES.

After sending the police through the aisles to clear them, the chairman got the delegates seated and Bishop Nicholls of the Episcopal diocese of San Francisco offered prayer, concluding by leading the convention in the recitation of the Lord's Prayer. Then the organ pealed off the "Star Spangled Banner" and the convention chorused in the strains.

At the close of the singing, Judge Murasky of San Francisco took a place at the speaker's stand, and recited "The Battle Hymn of the Republic," while the great organ softly throbbed the melody of the martial air in accompaniment.

The judge recited the first stanza while the organ trembled out its melodious strains, and then coming to the chorus, turned his eyes to a far gallery, where a clear bell-toned soprano rang out with the refrain, beginning softly at first, and then joining in the peal of the organ as it burst out into the mighty thunder of "Glory, Glory Hallelujah." Then the audience joined in the rolling chorus and the great auditorium was filled to the very roof with song. At the conclusion of the singing, the secretary of the convention continued the call of the roll of States for nominating speeches.

### McADOO SECONDED.

New Mexico, first on the call, simply seconded the nomination of William G. McAdoo. It was the signal for a demonstration which started in the galleries and spread to some delegations on the floor, but did not last long.

North Carolina sent W. C. Newland of Lenoir to the platform to place in nomination Senator Simmons, for whom the North Carolina delegates are instructed.

Mrs. Martha Nelson McCan of California, made a seconding speech for Simmons, merely saying:

"Ladies and gentlemen of the convention, I rise to second the nomination of Senator Simmons of North Carolina."

### NEW DEMONSTRATION.

North Dakota passed and Oregon announced that the delegation "joined the movement to draft the Hon. William G. McAdoo." The McAdoo boomers, helped out by the band, made that the signal for another brief demonstration.

Rhode Island passed, so did South Carolina, Tennessee and Texas, and Utah announced that it seconded the nomination of McAdoo.

Vermont passed and Virginia sent Representative Flood to the platform to nominate Senator Glass, chairman of the Resolutions Committee. Describing Glass as the "warm supporter and close political adviser of Woodrow Wilson," Mr. Flood told the convention that Senator Glass's home town, Lynchburg, was a monument to his ability.

Mr. Flood reviewed the work of Senator Glass in the House of Representatives, the Treasury Department and finally in the Senate, and ended by declaring he offered to the party the experience and the capacity of "a brave man whose democracy will never wane and whose patriotism will never be questioned."

Washington was called and passed

(Continued on Third Page.)

## PROHIBITION IS IGNORED BY DEMOCRATS; NOW LOOK FOR BIG BRYAN BALLYHOO TODAY

[BY A. P. NIGHT WIRE.]

**SAN FRANCISCO, July 2.—The platform committee of the Democratic National Convention completed its labors at 12:15 o'clock this morning with the decisive defeat of both wet and dry planks. The committee draft of the platform which will be submitted to the convention today, contains no mention of the prohibtion enforcement issue. After the committee voted 30 to 12 against all planks offered which attempted to write a declaration in regard to enforcement of the Volstead Act, W. J. Bryan, field marshal of the dry adherents, announced that he would carry his fight for a bone-dry declaration to the convention floor.**

**Mr. Bryan further stated that he had amendments to offer to the platform as adopted by the Resolutions Committee affecting other matters. He did not state what planks he would attempt to alter on the floor, saying that he did not feel at liberty to disclose his plans as the committee draft of the platform had not been made public.**

**The committee battle over the platform began Monday night at the conclusion of the first session of the convention. The subcommittee of nine, which first took up the task, encountered many clashing views and prepared its tentative draft for the full committee with the understanding that the fight would be transferred to the larger body. Planks dealing with a League of Nations declaration, the Irish problem and other important issues were shaped by the full committee only after a prolonged wrangle which culminated in the decision to leave out any reference to the prohibition enforcement question.**

## FLAG SAFE, SAYS COBB.

### *Democrats Point to It With Pride.*

BY IRVIN S. COBB.
[EXCLUSIVE DISPATCH.]

SAN FRANCISCO, July 1.—After a careful survey of the situation I am able to report that to the best of my information and belief the American flag hadn't an enemy in the Republican National Convention and hasn't one in the Democratic National Convention, either.

This must, indeed, be very gratifying to the flag, not to mention George Cohan, the late Betsy Ross, or any others who have had a hand, personally, in bringing this popular issue before our people.

Slogans may come and go. In fact slogans are coming and going right now as witness the attitude of the McAdoo rooters toward the convention as summed up in a phrase: "You furnish the casket, we'll furnish the corpse." The bright star of this candidate or that rises and falls. For an inspired leader a great party chooses a born follower. I refer to the instance of Senator Hardy's glossiest stiff shirt, not to say the neatest hair cut in the realm of national politics.

### BUSTED TIN IDOLS.

The bright, yet fickle sunlight of popular favor rests for a space upon this or that favorite son only to hour later to leave him groping in the black eclipse of gorgotten things along with all the rest of the punctured balloons and the busted tin idols. But this much, without fear of successful contradiction, I will say: Never in any convention of any party in this country will the American flag hear a harsh word spoken about itself.

We may straddle on the League of Nations, that immemorial issue, which it seems, has been thundering down through all these centuries, only none of us heard anything about it, until here a few months ago. We may compromise on the prohibition issue, by the simple expedient of altogether leaving out wet planks and dry planks and while bitterly deploring delirium tremens, at the same time heartily commend the raisin and the yeast cake to the attention of the voters at large.

We may pause in passing to drop a few of the blossoms of fond remembrance upon the graves of States rights and free trade or then again we may not do so. But one thing no insidious influence, no malignant secret force may prevail upon us to do. We positively will not throw down the American flag. And that goes also for the convention of the third party outfit that Hearst is now organising, he having already obtained his own consent to be personally present and being now busily engaged in trying to get the following of Senator Reed of Missouri to come, too.

I hear that a wire has been received stating that Senator Reed's following will probably attend and may bring his wife along.

Well, any way, today we concluded one tiresome, but necessary phase of the convention by putting in nomination a few more hitherto anonymous candidates, who accidentally got mislaid in the discard on yesterday, and then the Resolutions Committee proceeded to enrich history. History has my most sincere sympathy.

### BETWEEN TWO FACTIONS.

When you have one faction trying to bore bung-holes in the platform and another faction trying to caulk it with moisture-proof declarations; when you have Bryan endeavoring to demonstrate that those who live in glass houses should take out liability insurance; when you have the spectacle of Gov. Cox endeavoring to walk straddlewise in such a fashion as to keep one foot dry and the other foot wet; when all the while little boomlets are scuttling about under one's feet like cockroaches, history is due for an awfully hard afternoon, and evening.

It is curious how Mr. Bryan keeps creeping into these dispatches. I am having almost as hard a time trying to keep him out of my stuff as the Resolutions Committee had in trying to squelch him. I'll say this for him: "Punishment doesn't affect his gastric juices. He eats just as heartily as he ate three summers when I ran him out on the Chautauqua circuit where he was delivering this

(Continued on Third Page.)

## LATEST MORNING :: NEWS ::

### Elwell in Liquor Ring.

NEW YORK, July 1. — James Shevlin, supervising prohibition enforcement agent, announced tonight he had obtained information that Joseph Bowne Elwell, turfman and whist expert, shot to death in his home here June 11, had been engaged in the purchase of large quantities of liquor for speculative purposes shortly before his death.

Elwell, according to Mr. Shevlin, was a member of a whisky ring, which included several prominent business men and sporting associates of the slain turfman. His information, Mr. Shevlin said, showed that this ring had made plans for a large profit through the sale of liquor in this city and at Saratoga during July and August.

"Although we have obtained no evidence as yet to support the theory that these transactions led to his murder," said Mr. Shevlin, "we are seeking such information."

### Lightning Kills One.

KANSAS CITY (Mo.) July 1.—Wire communication was impaired and some property damage caused by a severe wind and electrical storm that swept over part of Missouri, Kansas and Oklahoma tonight, according to reports received here. In Kansas City one man was killed by lightning.

### European Fund Missing?

CHICAGO, July 1.—Police took Samuel Alport, proprietor of the Northwestern International State Bank, into custody today following threats by a crowd of neighbors. They alleged that about $6000 was entrusted to Alport, who returned from Europe today. The money was for friends and relatives in Russia and Poland. The money was not received by the consignees, they said.

### Bandit Kills Detective.

WATERLOO (Iowa) July 1.—Detective William Goedenbour was instantly killed in a pistol battle with a bandit in a clothing store here tonight and the bandit was killed by Officer William Wilson, who rushed to the detective's assistance. The bandit was attempting to cash a money order, stolen in Bertha, Minn., when the officer appeared. No clew to the bandit's identity was found.

### Daring Hold-Up.

Two men daringly held up James Lambrinos, proprietor of a candy store at 105 West Ninth street, in his store shortly after midnight last night and robbed his cash register of $40. Detectives Barnes and Houston searched the neighborhood, but could not find the men. Descriptions of the pair were given all officers.

### Wilmington Man's Trip.

HONOLULU (T. H.) July 1.—Harry Pidgeon, 51 years of age, of Wilmington, Cal., today arrived here alone in a thirty-four-foot yawl in which he sailed from San Pedro, Cal., on June 4.

## WILL THEY STOP HIM?

### *Can the Opposition Knife McAdoo?*

BY ARTHUR SEARS HENNING.
[EXCLUSIVE DISPATCH.]

SAN FRANCISCO, July 1.—On the eve of the balloting on candidates for President all the antiadministration, the Cox, the Palmer forces and the promoters of dark-horse candidates are massing to withstand the onrush of William Gibbs McAdoo toward the goal of his ambition.

Can they halt him and hold him short of the 724 votes, constituting the two-thirds majority of the convention requisite to a choice? It seems doubtful at this hour, despite the confidence of George Brennan of Illinois, Fred Lynch of Minnesota, Jim Nugent of New Jersey and other leaders of the opposition that McAdoo will be stopped and put out of the race.

Another caucus of the anti-McAdoo leaders was called late tonight to make another effort to unite on a candidate capable of solidifying the allied opposition and defeating the President's son-in-law.

At midnight it was whispered about that an agreement on a McAdoo nemesis was in sight, but the identity of the candidate, it was said, would be kept a secret until the propitious moment arrived for swinging in behind him on the ballot-ing.

### INSPIRED BY TAMMANY.

Inspired by the Tammany and other wet delegations, efforts have been made to line up the opposition for Secretary of State Colby, who endeared himself to the foes of prohibition when he warned Congress during the war that the American soldiers workers would mutiny if deprived of their beer. Charles F. Murphy of New York is reported to have asked Jim Nugent to—deliver the New Jersey delegation to Colby, but Nugent refused, asserting he would stick to Edwards.

The solid South proved cold to the movement for Colby, who, as a Progressive little more than four years ago, and a Republican eight years ago, was denouncing the Democratic party as reactionary. The Colby boomers professed to be sincerely eager to effect his nomination, particularly the wets and some of the antiadministration leaders who were passing around the assurance that the organization would fare better with Colby than with the "crown prince of the Wilson dynasty" in the White House.

In other quarters, however, it was apparent that the real motive for putting Colby forward was to draw administration support from McAdoo, a move which it was insisted would not be distasteful to the President, himself.

The friends of former Speaker Champ Clark, sitting in the councils of the anti-McAdoo leaders, have done their utmost to obtain an agreement on him apparently without success up to date.

There were indications that unless an agreement should be reached on some other man Ambassador John W. Davis would stand a better chance than Colby of rounding up the support of most of the elements opposed to McAdoo. The Davis boom has been steadily growing for several days and he is now declared a second choice favorite in a number of important delegations.

### DEADLOCK PREDICTED.

Those who are confident that the convention will be deadlocked with McAdoo short of a two-thirds majority are counting on the assistance of Bryan, who so far, has not disclosed his hand in the nomination fight, but is reported by his chief lieutenants to be opposed to the selection of the President's son-in-law.

In those quarters it is predicted that Bryan will unlimber with a savage attack on McAdoo as Wall street's favorite Democratic candidate.

The McAdoo folks were so confident of success that they were in favor of forcing the balloting this afternoon. When the nominating speeches were concluded Wilbur Marsh of Iowa moved that the rules be suspended and that the convention proceed to ballot on the candidates until the Resolutions Committee should be ready to submit the platform.

This move was welcomed by the McAdoo leaders, in some quarters it being asserted that they had an understanding with Marsh, who was looking forward to the selection of

(Continued on Third Page.)



DIVORCE SUITS FILED.

DIVORCE DECREES GRANTED.

NATURALIZATION PETITIONS.

OFFICIAL DEATH LIST.

DEATHS.

With Funeral Announcements.

FUNERAL DIRECTORS.

C—R—E—S—E—Y.

Garrett & Company, 1237 S. Flower.

Utter & Ruppe, 4254 Moneta Avenue.

BUY FROM A WHITE MAN.

SHIPPING.

LOS ANGELES HARBOR.

ARRIVED—WEDNESDAY, June 30.

SAILED—WEDNESDAY, June 30.

DANCE FOR KANSAS FOLK.

# Great Battle on Platform is Predicted in the Convention for Today.

## SUMMARY OF SUBCOMMITTEE'S DRAFT OF DEMOCRATIC PLATFORM, OVER WHICH GREAT CONVENTION BATTLE IS LOOMING TODAY.

[BY A. P. DAY WIRE.]

**SAN FRANCISCO, July 1.—The Democratic platform as drafted by the subcommittee of nine and submitted to the full committee declared for ratification of the peace treaty as a requisite to preserve the honor and integrity of the nation; suggests that the Irish question can be brought legitimately before the League of Nations for settlement; and is silent on the subject of prohibition.**

**It advocates collective bargaining for farmers; opposes compulsory arbitration of labor disputes; declares for recognition of the new Mexican government when it has established order, and calls on the legislatures of Tennessee, Florida and North Carolina to ratify the suffrage amendment.**

**In many respects the platform follows that adopted by the Virginia Democrats and publicly approved by President Wilson. The League of Nations plank in particular was taken virtually as a whole from the Virginia platform, though in other respects there have been modifications and many new subjects have been added.**

**A summary of the subcommittee's draft follows:**

PREAMBLE.

Sends greetings to President Wilson commending his achievements in the interest of the country and of the whole world. Condemns in general terms the Republican Congress.

LEAGUE OF NATIONS.

Repeats the Virginia plank with little variation, condemning the action of the Senate Republicans in adopting reservations and the separate peace resolution and advocating ratification of the peace treaty and such membership in the League of Nations as would in no wise impair national integrity or independence.

CONDUCT OF THE WAR.

Praises the administration's conduct of the war, commends the patriotic efforts of American citizens to aid the government and praises the military and naval forces with mention of Gen. Pershing by name.

FINANCE.

Again incorporates the language of the Virginia Democrats in extolling the Federal reserve system and the financing of the war and in condemning the Republicans for extravagance.

TAXATION.

Criticises the Republican Congress for failing to revise war-time tax schedules and demands a survey of tax condition by the coming Congress. Denies Republican claims of economy, declaring that no money was saved except at the expense of the efficiency of government bureaus.

HIGH COST OF LIVING.

Blames diminished production for high prices and declares the Republicans are responsible in that they delayed peace and failed to provide the President with necessary legislation.

WAR INVESTIGATIONS.

Condemns the Republicans for their use of appropriations in investigating the conduct of the war.

PROFITEERING.

Pledges the party to enactment and enforcement of such legislation as may be required to bring profiteers before the bar of criminal justice.

TARIFF.

Reaffirms Democratic tariff doctrines and declares for a research on the subject by a nonpartisan commission.

BUDGET.

Defends President Wilson's veto of the budget bill and advocates a budget system partially under direction of the Secretary of the Treasury with consolidated auditing.

POSTAL SERVICE.

Commends Democratic administration of the postal service and makes a blanket declaration for higher salaries for postal employees. Advocates greater use of motor vehicles in transportation of mail and extension of the parcel post.

FREE SPEECH.

Declares for free speech and a free press, except in so far as it may attack the life of the nation.

AGRICULTURE.

Praises the Democratic record in establishing farm loan banks and other farm legislation. Indorses collective bargaining and researches into production costs.

LABOR.

Follows the Virginia plank in declaring strikes and lockouts should not jeopardize the paramount public interests, but adds a statement of opposition to compulsory arbitration. Favors readjustment of salaries of government employees.

SUFFRAGE.

Congratulates Legislatures that have ratified the suffrage amendment and urges Democratic Governors and Legislatures of Tennessee, North Carolina and Florida to complete ratification in time for women to vote this fall.

WOMEN IN INDUSTRY.

Declares against child labor. Favors legislation for child welfare and maternity care. Advocates increases in teachers' salaries. Urges extension of vocational education, better conditions for working women and reclassification of the civil service with a view to equality of the sexes. Indorses separate citizenship for married women.

SOLDIER COMPENSATION.

Advocates generosity to disabled soldiers but declares against excessive bond issues to pay compensation which would put patriotism on a pecuniary basis.

RAILROADS.

Commends Federal administration of railroads during the war, declaring it was efficient and economical despite inadequate and worn equipment. Criticises the recently enacted transportation act and says Congress temporized until so late a date that the President was forced to sign the bill or else throw the railroad situation into chaos.

HIGHWAYS.

Favors continuance of Federal aid in road building.

INLAND WATERWAYS.

Calls Republican plank inadequate and advocates further development of adequate transportation on rivers and further improvement of inland waters. Recognizes the importance of connecting the Great Lakes with the Mississippi as well as with the St. Lawrence.

FOREIGN TRADE.

Favors extension of foreign trade.

MERCHANT MARINE.

Pledges the party to a policy of continued improvement of the merchant marine under proper legislation.

RECLAMATION.

Advocates extension of arid land reclamation with a view to home building.

MEXICO.

Deplores the misfortunes of the Mexican people and upholds President Wilson's Mexican policy, declaring that as a consequence order is reappearing in Mexico. Advocates recognition of new Mexican government when it has proved its ability to maintain order.

IRELAND.

Reiterates President Wilson's principle of self-determination, expresses sympathy with the aspirations of the Irish people and declares that when the United States becomes a member of the League of Nations it can legitimately bring the Irish problem before the bar of the League.

ARMENIA.

Declares it the duty of the American government to aid in the establishment of order and complete independence for Armenia.

ALASKA.

Commends the Democratic administration for railroad construction and coal and oil development. Advocates modification of coal law to facilitate development and also extension of the Farm Loan Act to Alaska.

PHILIPPINES.

Declares for Philippine independence without unnecessary delay when the islands are ready for self-government.

HAWAII.

Advocates a liberal policy towards Hawaii with greater development of the rights and privileges of the middle classes.

CORRUPT PRACTICES.

Deplores the preconvention expenditures of Republican Presidential candidates and advocates regulation of such expenditures by Federal law.

FEDERAL TRADE COMMISSION.

Praises the administration of the commission and advocates amplification of its work.

LIVE-STOCK MARKETS.

Favors legislation for supervision of live-stock markets by the Federal government.

In the treaty battle the administration failed to secure adoption of its plank without amendment. The committee, by a vote of 33 to 11, adopted an addition by Senator David I. Walsh of Massachusetts, among those opposing the administration forces, providing for ratification of the Treaty of Versailles with reservations consistent with American obligations.

The substitute planks of William J. Bryan, and Senators Pomerene, Ohio, and Walsh of Montana, were thrown out with but twelve to fifteen votes each.

Discussion of the treaty took up most of the session, which began at 8 o'clock last night and ended with recess at 3:30 this morning, when the committeemen were so fatigued that they ceased work without taking up the liquor, Irish or other controverted questions.

The committee adopted the labor and several minor planks, however.

As submitted to the committee the administration treaty plank, according to authoritative statements, provided:

"We recommend ratification of the Treaty of Versailles and the League of Nations covenant without reservations which would impair its essential integrity."

WORDS ADDED BY WALSH.

The words added by Senator Walsh's amendment were:

"But we do not oppose reservations which make more clear or specific our obligations to the associated nations."

In the debate, which loosed a flood of bitter feeling, Senator Walsh was seconded by Bryan, Senator Walsh of Massachusetts and Senator Pomerene of Ohio, while the battle for the administration was led by Senator Glass of Virginia, the committee chairman. Senator Walsh's minority report provided for a plank pledging the nominee of the convention and Democratic Senators to make such concessions as might be necessary to secure ratification of the treaty. All those who supported it told the committee bluntly that hope of ratification without modification might as well be abandoned and that the wise course was that of a compromise.

Bryan and several others wanted modifications of the wording of the Walsh plank and as the discussion raged throughout the night the hopes of members that the question could be kept off the convention floor diminished.

PASS UP DRY QUESTION.

On the prohibition issue the subcommittee made no recommendation and a big grist of proposed wet and dry proposals were offered with Bryan leading the drys in a determined crusade to keep the party from making a wet declaration or remaining silent on the prohibition issue.

The Irish plank submitted by the subcommittee reiterated in general terms the President's principle of self-determination, expressed sympathy for the aspirations of the Irish people and suggested that the Irish problem could legitimately be brought later before the League of Nations. That is unsatisfactory to some of the committee members who are making a fight for a plank pledging the party to recognize the Irish republic.

In his fight against the administration's League of Nations plank, Senator Walsh declared that although he had been for the treaty without reservations, a year of effort had demonstrated that such a ratification was impossible. In the coming campaign, he asserted, the Democrats could not hope to gain enough Senators to make up the necessary two-thirds and if the administration declaration was adopted the country might well ask what the Democrats possibly could hope to do to carry it out.

Bryan argued that the party should not go on record as opposing reservations to which a majority of the Senators had agreed, but should take the issue out of politics by declaring for an immediate ratification compromise.

**Many Admitted to West Point.**

[BY A. P. NIGHT WIRE.]

WEST POINT (N. Y.) July 1.—The largest class of new cadets in its history was admitted to the United States Military Academy. It numbers between 500 and 600.

**Summer Complaint Quickly Relieved.**

"About two years ago when suffering from a severe attack of summer complaint, I took Chamberlain's Colic and Diarrhoea Remedy and it relieved me almost instantly," writes Mrs. Henry Jewett, Clark Mills, N. Y. This is an excellent remedy for colic and diarrhoea and should be kept at hand by every family.—[Advertisement.

Cluett Peabody & Co.

Arrow Collars—whose reputation extends into the remotest corners of North and South America—is the product of this important concern. Likewise they were the first American made collars to invade Europe. Its sales on the continent have already reached enormous proportions.

Immense factories are operated throughout the United States and Canada, where not only Arrow Collars, but also "Arrow" and "Cluett" shirts are made—whose sales, each season, run into the hundreds of thousands of dozens.

Cluett, Peabody & Co. is one of America's greatest industrial organizations and by far the largest in the shirt and collar industry in the U. S.—and the world.

Service—extensive and intensive—has played a major part in the world popularity and sales of these products.

Weber Office Equipment installed in their local branch offices is a recognized factor in the more efficient rendering of that service at this end.

Weber Showcase & Fixture Co

OFFICE EQUIPPERS

330 So. Los Angeles St. Phone Main 9184

## AMBASSADOR :: IS :: NOMINATED.

*Representative in London Now Candidate.*

John W. Davis.

American Ambassador to the court of St. James, London, who was presented to the Democratic convention in San Francisco as a candidate for the Presidency by Gov. Cornwell of West Virginia. A man of no faction, but of great and proved ability, Mr. Davis was pictured to the delegates as the proper man to carry the party to victory.

## MERCHANT MARINE SURE DESPITE ALL THREATS.

*Admiral Benson of Shipping Board Says Campaign Against the United States Must Come to Naught.*

[BY A. P. NIGHT WIRE.]

WASHINGTON, July 1.—Warning foreign interests not to attempt to interfere with the development of the American merchant marine, Admiral W. S. Benson, chairman of the Shipping Board, declared today that the board was determined to build up an American merchant marine as contemplated by the Jones Act, despite threats and propaganda by such interests to defeat the law.

"The United States," said Admiral Benson, "is in earnest in its efforts to place within the ownership by United States citizens the control of a vast part of its traffic in imports and exports."

Admiral Benson's warning was sounded in a talk to representatives of Pacific Coast chambers of commerce and trade bodies and American railway representatives which have been disturbed by threats to divert trade from points on the Pacific Coast because of the section of the Merchant Marine Act permitting a preferential rate over foreign carriers within the United States on merchandise moving in export and import in American vessels. Such a threat, the chairman said, "is futile and idle."

"If such a threat is sincere and the attempt is made to so divert the business," Admiral Benson continued, "the Shipping Board will allocate American ships to move the business."

PROPAGANDA CAMPAIGN.

Foreign carriers on the Pacific Coast are conducting a propaganda said making threats mainly in protest against enforcement of one section, No. 28, of the Jones law. "Nothing could more surely bring about the enforcement of this section of the law than adoption by foreign carriers of their threat of diverting business from American ports," said Admiral Benson.

"This section of the law permits a preferential rate over carriers within the United States on merchandise moving in export and import in vessels of the United States and provides that whenever the Shipping Board is of the opinion that adequate shipping facilities are not afforded by American documented vessels, the section may be suspended, in which case such preferential rate may also apply in connection with foreign carriers."

"As Section 28 is to be used only where there is ample American tonnage to handle the export and import commerce to any particular port in a foreign country, or a possession of the United States, we cannot conceive how anyone who has studied this law, can assume that the Shipping Board would make any general application of this section," said Admiral Benson. "There will certainly be no enforcement of the provision without concurrent action which will fully protect all American interests."

RATES WOULD CHANGE.

Should foreign carriers attempt to divert trade from the American Pacific Coast ports, Admiral Benson explained, that Section 28 could be made operative. "Then merchandise via Vancouver would neither be entitled to the rates between United States points and Vancouver in either direction, on merchandise locally moved, nor to the export rate now applicable via Vancouver.

"There would be required on merchandise moving for export a collection by rail lines within the United States, of the local freight charges, such as would apply on a like kind of property for the same distance, in the same direction and over the same route, in connection with commerce wholly within the United States.' This would be the local charge from the point of origin to the border port, which, in most instances, would be 'class' rates. This would make a charge via such routing to Vancouver much higher than the domestic rate from such point of origin to any Pacific Coast port within the United States. Movement through Vancouver would be made impracticable unless in connection with American vessels operating from that port.

"Any foreign carrier making such transfer of operation would thus find itself at still further disadvantage in competition with the preferential rate allowed American vessels than if they continued their operations at the American ports.

THREATS WILL FAIL.

"Foreign threats and propaganda will fail," said the admiral. "Those who use such arguments on behalf of foreign interests overlook the fact that the Transportation Act of 1920 has given to the Interstate Commerce Commission authority in emergency to direct traffic or establish an embargo against movements of freights. It also has authority to establish minimum rates on any commodity moving subject to the Interstate Commerce Act within the United States. The commission is aware of the necessity for preventing the distorting of traffic upon the railroads of the United States, such as would be accomplished by an effort by foreign carriers to divert the export and import traffic now moving between Pacific Coast ports of the United States and the Orient, either to British Columbia or to ports of the Atlantic.

"The movement of a certain share of the oriental business over western American rail lines is necessary to prevent increased costs of the transportation of foodstuffs between the West and the centers of population moving domestically over those rail lines. Any effort on the part of foreign carriers to accomplish the diversion of such business would be undoubtedly considered an emergency, under which the Interstate Commerce Commission would act through absolute embargo, if necessary, to prevent such effort from being successful.

"Surely no sane citizen of the United States in full possession of all the facts would be so unjust as to charge that any department of the government would do other than take whatever action was necessary to protect the interests of the United States public and maintain undisturbed the movements over American rail lines, the balancing of which is so essential to the public weal. Particularly would they act to prevent foreign interests from being successful in their efforts to make ineffectual a law of the United States."

## LEGION TO TAKE UP POLITICS?

**Los Angeles Post Will Advocate It at Convention in San Diego.**

That the American Legion should eliminate from its constitution the section prohibiting it from entering the political arena is the view of the majority of the members of Los Angeles Post No. 8, who attended a meeting held last night, and who resolved to instruct their delegates to the State convention at San Diego on August 23, to work to that end. S. F. Schumacher, assistant adjutant of the post, upon whose motion this action was taken, said it is not intended to go into partisan politics.

## BRYAN HOLDS UP NIGHT SESSION.

(Continued from First Page.)

a nominee, while waiting for the Resolution Committee.

The word came down from the platform committee meanwhile that if good fortune prevailed there might be a report about 10:30 o'clock and that in the prohibition fight it might be agreed to have only two speakers—Bryan on the one side and Bainbridge Colby on the other.

The meaning of this was that the Platform Committee could not decide the prohibition issue and was going to let it come to the floor.

The band significantly played "We Won't Go Home Till Morning" and the convention, ruefully getting the point, did not applaud very loudly. It cheered loudly, however, when the band left off into "How Dry I Am." The delegates probably were thinking of the wet and dry fight going on in another part of the building.

MAKES SUFFRAGE SPEECH.

Mrs. George Bass of Illinois, chief of the women's bureau of the Democratic National Committee, made a woman suffrage speech, in which she said she would reveal the duplicity of Republican management in Congress on the suffrage question.

The nose count made by the convention managers to determine whether the two-thirds vote to suspend the rules and go ahead with balloting could be secured developed that all of the candidate managers were opposed to it because they felt it would get them out of position.

At 9:30 o'clock San Francisco time the word came down from the Platform Committee that it would be ready in an hour. This agreed with the previous word that they hoped to be ready by 10:30, the task of the convention managers was to keep the convention amused.

When all the committee assignments had been reported, Chairman Robinson took the speaker's place again to make his announcement. There were calls of "We want to hear Bryan" from the galleries.

Chairman Robinson recognized Gavin McNab of California, who moved ratification of the National Committee assignments.

Disappointed at another delay, the convention called "Platform, platform," and "Bryan, Bryan."

The selections were ratified nevertheless.

Senator Robinson then told the convention that after conferring with the Platform Committee, he had found them still in session, with prospects of continuing for a considerable time. He said the chair was assured the committee would be ready to report early in the morning. There were yells of disappointment at that, and in response to calls for Bryan, Senator Robinson said the Nebraskan was unable to be present because he was busy with the Platform Committee. Then on a motion to adjourn until 10 o'clock tomorrow morning, the convention broke up for the night.

The Platform Committee, which was to have made its report to the convention at 8 o'clock, recessed for an hour at 7:40 o'clock, just as it was starting on the prohibition plank. This action precluded any report to the convention at the hour expected.

The committee has virtually closed its work without including any prohibition plank in the platform and the recess was to give William J. Bryan another opportunity to present a prohibition plank. Whether Mr. Bryan would stick to his original bone-dry plank or offer another was not disclosed.

The subcommittee's plank on Armenia also was rejected by the full committee. The plank is understood to have declared that the United States should consider it a duty to see that complete independence and order were guaranteed to the new Armenian republic.

The committee adopted, however, by an overwhelming vote, a substitute plank offered by Senator Beckham of Kentucky, expressing sympathy for the Armenian people and promising assistance in so far as it shall be considered possible and proper. The Beckham substitute received forty votes, with about a dozen reported in the negative.

Chairman Robinson, fresh from a conference with Chairman Glass, and expecting to make a report on the progress of the platform committee, stepped onto the speaker's runway, but the Illinois delegation loudly demanded a speech from James Hamilton Lewis.

Lewis, however, did not speak and Senator Robinson went on to announce that the national committee selections would be announced and that immediately afterward he would make an announcement regarding the progress of the Resolutions Committee.

## CHOW-SHUMU NAMED AS CHINA'S Ppremier.

[BY CABLE AND ASSOCIATED PRESS.]

PEKING, June 30.—The Cabinet problem has virtually been solved by the selection of Chow-Shumu, personal friend of President Hsu Shih-Chang, as Premier, while Chin Yun-Peng, who has been Premier and Minister of War, retains only the War portfolio, according to information from an official source today.

EVERY MORNING IN THE YEAR. Los Angeles Times DAILY FOR DECEMBER

The Times Building, First and Broadway

$1.05 per Month { DELIVERED BY CARRIER. } Single Copies: Daily, 5 c; Sunday, 10 Cents, Every

By Mail, in Postal Zones 1 to 4, including California, Arizona, Nevada, Utah, $12.00; Monthly, $1.00. In Zone 5, including Colorado, Idaho, Montana, New M Oregon, Washington, Yearly, $16.00; Monthly $1.50. In Zones 6, 7 and 8, inclu States, Canada and Mexico, Yearly, $18.00; Monthly, $1.50. POSTAGE FRE

Entered as second class matter, December 4, 1881, at the Postoffice at Los Angele under the Act of March 3, 1879.

FRIDAY MORNING, JULY 2, 1920. Vol. XXXIX. No.

## UNDERWRITERS SCEN AN OLD-TIME FOU

[BY A. P. NIGHT WIRE.]

NEW YORK, July 1.—Dem the makers of fireworks were to to promote an "old-fashioned" bration of the Fourth of July. National Board of Fire Underw ers today called on State and officials throughout the country see that regulations governing technical displays are enforced.

Property loss during the last years from fireworks is estim by the board at $1,250,000.

## CAPT. VICTOR HEINTZ RETAINED BY HARDI

[EXCLUSIVE DISPATCH.]

CHICAGO, July 1.—Capt. Vi Heintz, Midwest regional direct the Republican National Comm has been retained in that pos Senator Warren G. Harding, Re lican Presidential candidate, a day returned from the East to sume his duties. Capt. H served as regional director for teen months, having been in charge of national Repub affairs in twenty-one States by H. Hays.

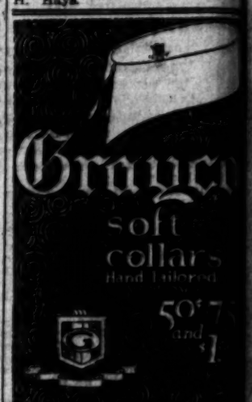


"There's no excuse for that!"

Right-o! And there's no excuse for a soiled glass at the office either, when at insignificant cost you can have clean cream-white paper drinking cups for all.

Lily Cups

You can tell a genuine Lily Cup by the smooth curved lip that puts comfort in drinking.

Install Lily Cups in your office

JOHNSON CARRELL & MURPHY
812 EAST THIRD STREET
LOS ANGELES, CAL.

SODA FOUNTAIN Increase patronage with the PROPRIETORS: sanitary Lily Cup service

The Wiley B. Allen Co.

MUSICAL MEN PREFER THE EUPHONA

Flexibility and ease of control, the readiness with which it follows every whim of the guiding hand, coupled with its musical quality and proven durability, have made the EUPHONA the most popular of all medium-priced Player Pianos.

Artistically the EUPHONA leads the lover of good music thru paths of delight and musical romance, bringing under his or her control the very finest literature of the piano. It responds just as readily to the popular music of today and always pleases. *Moderately Priced. Easy Payments.*

416-418 SOUTH BROADWAY

PIANOS PLAYER MUSIC The Wiley B. Allen Co. TALKING MACHINES & RECORDS

MASON AND HAMLIN PIANOS

OTHER STORES: SAN FRANCISCO, OAKLAND, FRESNO, SAN DIEGO SAN JOSE, SACRAMENTO, PORTLAND, ORE.

## UNDERWRITERS SCENT AN OLD-TIME FOURT

[BY A. P. NIGHT WIRE.]

NEW YORK, July 1.—Declarin the makers of fireworks were tryi to promote an "old-fashioned" cel bration of the Fourth of July, t National Board of Fire Underwr ers today called on State and c officials throughout the country t see that regulations governing pyr technical displays are enforced.

Property loss during the last fe years from fireworks is estimat by the board at $1,250,000.

## CAPT. VICTOR HEINTZ RETAINED BY HARDIN

[EXCLUSIVE DISPATCH.]

CHICAGO, July 1.—Capt. Victo Heintz, Midwest regional director the Republican National Committe has been retained in that post b Senator Warren G. Harding, Repu lican Presidential candidate, and h day returned from the East to re sume his duties. Capt. Hein served as regional director for si teen months, having been plac in charge of national Republic affairs in twenty-one States by W H. Hays.

Grayco soft collars Hand Tailored 50¢ 75 and 1.00

se for that!"
's no excuse for the office either. ant cost you can m-white paper r all.
ups
Lily rved fort
r office
with the service
en Co.
THE EUPHONA
diness with which it nd, coupled with its ty, have made the dium-priced Player
lover of good music nce, bringing under ture of the piano. It music of today and Easy Payments.
WAY
TALKING MACHINES RECORDS

# TROUSERS

## 3000 pairs are here

IN A SPECIAL, UNEXCELLED TROUSERS DEPARTMENT

*Superior in value—variety—price, helping many men to economize by matching their suits.*

*EVERY TYPE OF TROUSERS, INCLUDING WHITE FLANNELS, IN A DAYLIGHT DEPARTMENT*

**As low as $3.50**
**As high as $18.00**

and all in-between prices.

**Take along an extra pair for "over the Fourth."**

*MAIL ORDERS FILLED*

Harris & Frank

437-443 SOUTH SPRING ST.

OUTFITTERS OF DEPENDABILITY



# straws

—they are as conspicuously distinctive among ordinary hats as fireworks on a dark night. —they "top off" the wearer's sartorial glory with dapper style and heat-resisting comfort. Are you "strawed" for the holiday?

Woolf & Bean

214 West Fifth

—in the Alexandria



Stetson Specialists

## Hat Logan says:

—"A dead fish may float with the stream, but it takes a live one to swim against it."

—"Believe me, the success of Hat Logan's business has not been made without extreme effort."

—"We're swimming against the current always, battling with the conditions of the day, just for one thing, and that is TO GIVE OUR CUSTOMER THE GREATEST RETURN FOR HIS MONEY."

—"Foresight has demonstrated itself TODAY. For when the country writhes with scarcity of straw hats you'll find HERE a large and varied selection of hats that beggars comparison."

**Value Giving is a *Religion* With Us**

Straws begin at $3.50 Panamas at..... $5

HAT LOGAN

Originator

628 South Broadway

(The Orpheum is next door)

Established 18 Years


# GREAT MILLS IN BAD WAY.

*Railroad Breakdown, Coal, Labor Shortages Cause.*

*Calumet Region Plants Running on Part Time.*

*Labor Troubles Are Adding to Difficulties.*

[EXCLUSIVE DISPATCH.]

GARY, July 1.—A survey of the Calumet region from Gary to South Chicago brings to light the perilous condition of the steel industry, due to the lack of cars and coal, inability to receive and ship raw materials and a shortage of 10,000 common laborers.

Unless the railway and coal situations improve steel and allied plants in Gary, East Chicago, Indiana Harbor, Hammond and Whiting, now operating on a day to day basis so far as cars and coal and raw materials are concerned, will have to shut down in order to stock up. Thousands of men face a period of unemployment.

But a far greater industrial crisis than an immediate shutdown looms ahead. Industries are not building up their customary autumn and winter supplies of coal and other materials, and unless there is a sharp improvement soon the great plants of the Calumet region may be unable to avoid enforced idleness next winter. The big deterrents to production are:

PRODUCTION DETERRENTS.

(1.) Railway breakdown.
(2.) Lack of coal, due to shortage of cars.
(3.) Lack of common labor.

Steel mills and allied industries, including railway car and equipment plants, are on a hand-to-mouth basis for cars, coal and materials.

Although every mill and plant is stocked with orders which call for 100 per cent production, the steel mills are operating at two-thirds capacity. Smaller plants are running 30 to 75 per cent. There are twelve blast furnaces at Gary, eleven at South Chicago and four at Indiana Harbor. One third of the furnaces are shut down. There are 700 coke ovens at the Gary mills, running at two-thirds capacity. Some of the rolling mills are running three days a week; others five.

The railways have been breaking down since the big blizzard of January, 1918. Since that time steel plants have been unable to build adequate fuel reserves. Then came the steel strike, the coal strike and the switchmen's strike. The switchmen's strike, while not responsible primarily for the railroad collapse, was a blow to industry.

Prohibition has been a contributing cause in that it has prompted thousands of foreigners to return to Europe and sent others to regions where wine and beer can be obtained. The foreigner is dissatisfied with "white mule," which is practically the only alcoholic beverage obtainable in the region and is sold at exorbitant prices.

# FLAG SAFE, SAYS COBB.

(Continued from First Page.)

lecture: "The Landmark of the Ages," which then was a reminiscence and now is an autobiography. The Bryan appetite is one of the sights of Lincoln, Neb. They take visitors out to see it just as soon as they have shown 'em the new library and the soldiers' monument.

A certain waiter at the St. Francis Hotel is in position to state that it is withstanding the wear and tear of time. This waiter served Bryan at breakfast today. For his breakfast Mr. Bryan led off with part of this year's cantaloupe crop and a boiler of coffee. He then ate a Derby hat, full of oat meal and a rosary of lamb chops, concluding with about as many griddle cakes as would be required to tessellate the floor of a small reception hall. Upon signing his check he left a dime and a nickel under his plate for the waiter, but turning back at the door he reclaimed the nickel.

As the waiter gathered up the dime, he said: "And he's the guy that never took a drink. I don't blame him neither—oncet he got through eating he wouldn't have no place to put it."

The convention abounds in picturesqueness, and in vocal enthusiasm, which the Republican convention did not. It would seem the fewer colored delegates a convention boasts, the more real color it has. Both in the hall and on the outside little things are constantly occurring to give snap and go to the incidental features. For instance, a Brooklyn leader came right out today for Gen. Pershing as a dark horse, probably on the theory that Gen. Pershing is not nearly so dead as Gen. George B. McClellan.

Another interesting bit of by-play was offered when a delegate from a Western State, in the heat of argument over the platform, took a delegate from a corn belt State by the throat and choked him until his tongue hung out on his chest like a pink plush necktie.

It is little things such as these which show that democracy is in the saddle. But after all what's the use of being in the saddle if you haven't got anywhere to go?


DINE and DANCE in the OPEN AIR

MARCELL TERRACE

Dinner, $2.50

Harry McDonald's Jazzopation Orchestra


# WOMAN::PRESENTS::CANDIDATE.

*Head of the Philippines Is Extolled.*

Francis Burton Harrison.

He was urged as a Presidential standard-bearer to the convention in San Francisco by Miss Bessie Dwyer of Manila, one of the delegates from that far-off American possession. She believes him a most fitting man for the place and told the convention so in a short but eloquent address.

# NOMINATIONS ARE CLOSED.

(Continued from First Page.)

and West Virginia sent Gov. Cornwell to the platform to nominate Davis.

Gov. Cornwell told the convention that if the campaign was merely a contest to keep control of the government for the Democratic party "to keep some people in political office and to put others into office, then I am ready to quit now."

The public record of Mr. Davis, the Governor said, assured that if nominated he would not be the candidate "of any class, any section or any group."

"You cannot in this convention," he said, "nominate a man merely because he is supposed to be popular with one particular group of people in the country at the sacrifice of leadership. If you do that you make the Democratic party a sectional organization."

The convention construed the Governor's remarks as a thrust at the McAdoo boom. At the same time Gov. Cornwell, by indirect reference, defended the labor record of Mr. Davis, which has been attacked.

REPUBLICANS SCORED.

"Purely personal or political considerations must not control the selection of a candidate here," the Governor said. "It is true the Republican National Convention turned back the political clock a quarter of a century; that it recalled the days of Mark Hanna; that reaction is written in large letters across its political horizon.

"The Chicago comedy, where candidates were permitted to wear each other out and incidentally to weary the delegates into a state of political stupefaction, pending the final word from the bosses, would have been amusing had it not been pathetic and of serious moment to the country.

"But notwithstanding all the stage play and the camouflage, a respectable ticket was presented, though presented 'hind part foremost.' That fact we must bear in mind.

"We must further bear in mind that a war could not be fought with 4,500,000 men under arms and an expenditure of $25,000,000,000, money raised partly by onerous tax burdens, without irritating many persons and leaving much that will be criticised. The public unfortunately is prone to listen to criticism in preference to explanations and encomiums.

MAN OF CHARACTER.

"Because of these things it behooves the Democratic party to place at the head of the ticket a man whose character and ability will not be questioned. For the highest position in all the world we should nomination one of the very biggest and brainest men in all the country.

"To nominate a man in an effort to corral the dissatisfied and disappointed elements of the opposition that were politely and tenderly kicked out of the Republican convention, nominating him at the sacrifice of Democratic principles and of real leadership would be disastrous and reprehensible.

"To deserve to win the party must offer to the American voters a candidate clean, able, possessed of common sense and free from factionalism or unnecessary antagonisms. To prostitute itself by selling a nomination for supposed powerful influences or for the promise of votes from those who seek class recognition would be infamous.

"Our candidate should stand in the middle of the great highway of political thought. He should know our laws and he should have the courage to enforce them.

"Such a man West Virginia offers this convention in the person of the Ambassador at London, the Hon. John W. Davis."

After reviewing Mr. Davis's public career, the Governor continued:

"You do not doubt his ability, you could not question his character. May I presume to assure you of his tact, his sound judgment and his courage? He is a business man as well as a statesman and a diplomat. He knows the rights of property lawfully acquired and would defend them, but he knows also that human rights are superior to property rights and he would defend them first and forever.

"I have presented for your consideration a man with more than a dozen years of service in public life, consecutive years, running from Congress to Ambassador.

"Is there a brainier or better man in sight?

"If you want a man of character, if you want a man of ability, if you want a man of experience in public life, a man trusted by President Wilson, trusted by all who know him, who is without blemish and who is great in every sense of the word, I beg you to nominate the man I have named, a typical citizen of the United States of America."

NOMINATION SECONDED.

Mrs. Julia Brown of West Virginia seconded the nomination of Mr. Davis. Mrs. Brown was dressed in a white organdie gown with a corsage of roses and looked like a debutante as she stepped out to the speakers' place.

Mrs. Brown, who, before her marriage, was Izetta Jewel, a stock actress in the East, began by telling the convention a funny story, which ran to the effect that while man was asleep in the Garden of Eden the Creator took his brains to create woman. The men of the convention took the thrust and laughed heartily.

"Women will select a man," said she, "whose past life can stand the searchlight test and whose present life measures up to women's ideals."

"This man," said Mrs. Brown, "is not a preacher, although in his life he practices what preachers preach. He is home bred and a well-rounded American statesman."

She made a hit with her audience and when she concluded the band played "Oh, What a Pal is Mary."

Borden Burr of Alabama also seconded the nomination of Mr. Davis. Mrs. Guilford Dudley of Nashville, Tenn., also delivered a seconding speech.

WOMAN NAMES HARRISON.

Wisconsin, Wyoming, Alaska, the District of Columbia, Hawaii and the Philippines were called, and Miss Bessie Dwyer of Manila was escorted to the speaker's stand to make a nominating speech for Francis Burton Harrison, Governor-General of the Philippines. She did it expeditiously and much to the point.

Porto Rico and the Canal Zone had no candidates to present.

Chairman Robinson announced there would be a meeting of delegates interested in the Irish question at 1 o'clock this afternoon.

The presentation of nominating speeches was ended and unless the convention decided to suspend its rules and begin balloting, it would have nothing before it except consideration of the platform, which was not ready.

RESOLUTION LOST.

Mrs. Gould Blakely of Utah, a member of the State Legislature, presented a resolution calling on the Louisiana Legislature to ratify the suffrage amendment to the Constitution. Gov. John M. Parker was asked in a telegram to transmit a special message to the Legislature. Objection was made and the resolution could not go through.

Wilbur W. Marsh of Iowa moved a suspension of the rules so the convention could go ahead with balloting. There was objection from many parts of the hall.

Such a suspension of the rules required a two-thirds vote of the delegates and it was quickly apparent from the shouts of disapproval coming from all corners of the hall that the prevailing wish was to dispose of the platform before proceeding to balloting.

Mr. Marsh, therefore, withdrew his motion, and the convention recessed until 8 o'clock, while the Platform Committee continued to labor.

When it disposes of the platform, with the inevitable contests over prohibition, the League of Nations and the Irish question, and goes on with the business of balloting, the convention will have before it a field of fourteen candidates, headed by the big three, McAdoo, Cox and Palmer—a scattering of lesser lights and including a paddock of dark horses nearby.

# BURBANK IS BETTER; NOT SERIOUSLY ILL.

[BY A. P. DAY WIRE.]

SAN FRANCISCO, July 1.—Luther Burbank, noted horticulturist, who was brought here yesterday to be treated for a jaw affection, was reported improved today. Mr. Burbank's condition was not serious at any time, it was announced.

# CAN OPPOSITION KNIFE McADOO?

*Result of Combine Still a Mooted Question.*

*Compromise Candidate is Difficult to Find.*

*Fear of Administration Holds Them Back.*

(Continued from First Page.)

Secretary of Agriculture Meredith, an Iowa man, as a candidate for Vice-President in the event of the nomination of McAdoo or some other easterner. Marsh denied that there was any understanding with the McAdoo forces, asserting that he was merely endeavoring to save time by balloting while the convention was awaiting the platform.

At any rate, the balloting motion was repugnant to the anti-McAdoo leaders, who were playing for sufficient delay to permit them to solidify their lines and pick a candidate. Ed Moore of Ohio, the Co leader, rushed over to Marsh and earnestly begged him to withdraw the motion. He finally consented.

FEAR ADMINISTRATION.

In and about the conference of the antiadministration men, which extended through last night and throughout the various confabs today, it was apparent that the efforts to consolidate on an opposition candidate were being hampered by fear of antagonizing the administration, which is in control of the convention.

For example, Brennan, Murphy, Nugent and Lynch had counted on the assistance of Tom Taggart of Indiana, to forward their plans to halt McAdoo. He was invited to the midnight conference. He did not appear. An emissary was sent to learn why. Taggart proved evasive. He wanted to know whether the strategists assembled in the Brennan conference would back Vice-President Marshall. He was told that Marshall would be given consideration.

That assurance was not satisfactory to Taggart, who confided his deep regrets to the emissary and went to bed.

The conference finally broke up without tangible result, accompanied by mutterings of indignation at the attitude of Taggart. It was explained that Taggart is a candidate for United States Senator from Indiana this year and he could not afford to incur the displeasure of the administration.

The conference was clearly an antiadministration gathering, and any candidate it agreed up on would be an antiadministration candidate. He felt he could not afford to be identified with the movement.

Moreover, Taggart, who has the reputation of being able to sight an approaching bandwagon farther than any political leader on the scene, is far from convinced that nomination of McAdoo can be prevented. He is inclined to believe that so long as the White House continues tolerant, if not favorable, to the McAdoo candidacy, McAdoo will be named on an early ballot.

The Palmer contingent also refused to participate in the conference of the Cox and antiadministration man.

$15 Down and $12.50 A Month

Will Buy This Popular Style Victor Victrola.

Price, $150

# VICTROLAS

In All Styles and Sizes On Easy Monthly Terms

Come in and see our small portable talking machines — ideal instruments to take with you on your outings or on your summer vacation. They can be had for $25, $35 and $50.

Celebrate the Fourth with patriotic music in your home. Hear our special Fourth of July records.

*We Will Close at 1 o'Clock Saturdays During July and August*

Geo. J. Birkel Co.

*"The Steinway House"*

446-448 South Broadway

*Victor Victrolas—Columbia Grafonolas—The Vocalion—The Blue Bird*



OCEAN BEACH LOTS FOR SALE

Greatest Bargains Ever Offered

Lots within 800 feet of the ocean front; splendid electric car line—as low as $200.00.

TERMS $50.00 DOWN—$10.00 MONTHLY

Some lots nearer the ocean improved with pavement, sidewalk and curb, $350.00 and $450.00.

MANHATTAN BEACH

Coming seaside resort, 14 miles from Los Angeles. $20,000 city bath house and pavilion. $70,000 pleasure pier. Your last chance to get a week-end home at the shore.

BUSSES LEAVE 434 WEST 6th ST. AT 10:30 A.M. on Tuesdays, Wednesdays, Thursdays and Saturdays.

Everything, including luncheon, FREE

GEO. H. PECK & CO.

424 West 6th St. Main 7342

Bring this ticket No obligations

McGUNNEY'S KIDNEY and Bladder Medicine

For Bright's Disease, brick dust deposit, kid-y-wetting, gravel, diseases of rheumatism. Sold 35 years In usage to W. F. McGunney, 1807 Vermont Ave., Los Angeles, Cal., for Pamphlet, Prepaid, $1.65, Postage Extra. Never Sunstroke. Never Sunstroke. $1.65

CREME DE CAMELIA

LIQUID TOILET POWDER MAKES YOUR MIRROR TELL A PLEASING STORY—IMPROVES THE COMPLEXION—SOLD EVERYWHERE



# B. H. DYAS CO.

## 7TH AT OLIVE

## Special Values for Friday and Saturday

### Silk Shirts for Men

### $8.75 and $13.75

Men's Silk Shirts, in a variety of plain and vari-colored striped patterns of crepe de chine, habutai, broadcloths, pussy willows, tub silks, pongee and La Jerz.

These shirts are full cut and carefully tailored, and are offered as a London Shoppe special for the July holiday—showing reductions from 1-4 to 1-3 of regular prices.

Grouped for your convenience in two lots—

**Lot 1, 250 Silk Shirts at $8.75**
**Lot 2, 175 Silk Shirts at $13.75**

*Store Will Remain Closed All Day Monday*

### Holiday Special on Men's and Women's Mountain Boots

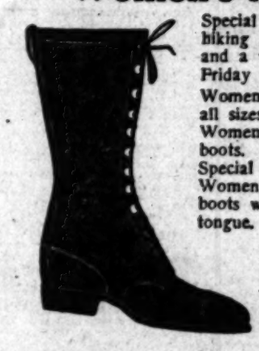

Special offering of men's high cut boots for hiking and mountain wear. Unusual values and a variety of styles. For Friday and Saturday..... $14.85

Women's calfskin hiking shoes. Not all sizes in the lot. Special..... $5.85

Women's high cut tan leather hiking boots. Special..... $8.85

Women's high cut soft toe hiking boots with full bellows tongue. Special..... $9.85

Women's mountain boots, extra high cut, full bellows tongue, soft leather. Special for Friday and Saturday..... $11.85

Women's combination hiking and riding boots of fine quality dark brown leather. Special..... $14.75

*Beginning Sat., July 10th, we will remain closed all day Saturday during July and August.*

## The Times Free Information Bureau
### 619 South Spring Street

THE TIMES FREE INFORMATION AND RESORT BUREAU is for the accommodation and benefit of persons seeking interesting routes of travel, desirable hotels and rest, recreation and recuperation at the seashore or in the mountains.

Particulars are furnished or competent attendants and by correspondence to the general public regarding rates and attractions of railroad and steamship lines, hotels and pleasure and health resorts. Descriptive circulars and transportation literature are kept on hand for disposition and distribution. This service is absolutely free. Literature may also be obtained at the New Times Building, Broadway at First street.

PERSONS CONTEMPLATING VISITING LOS ANGELES ARE PRIVILEGED TO HAVE THEIR MAIL ADDRESSED TO THE BUREAU.

Resorts

## The Beautiful EMPRESS
VICTORIA, B.C.

A charming climax to your western trip. Then delightfully east through Canada. East meets West in a garden of roses at The Beautiful Empress—a perfect Canadian Pacific Hotel with all the charm of a great country place in Southern England or Northern France. Motoring on Malahat Drive and through 1000 miles of wonderland. Golf, tennis, fishing. Music, dancing. **September is glorious.**

*For reservations*—CANADIAN PACIFIC HOTELS
A. A. Polhamus, 605 S. Spring st. Los Angeles

## STEAMSHIP AVALON

Daily Service to and from Catalina Island
ORCHESTRA CLASSIQUE FOR DANCING
Schedule May 16, 1920. (Subject to change without notice.)

| | Steamer "Avalon" Daily | Steamer "Cabrillo" Daily Ex. Sun. |
|---|---|---|
| Leave Los Angeles | 9:00 a.m. | 9:00 p.m. |
| Leave Wilmington | 10:00 a.m. | 9:45 p.m. |
| Arrive Catalina | 12:15 a.m. | 6:00 p.m. |

Tickets, 104 P. E. Bldg., Sixth and Main Sts.

## ARLINGTON HOTEL
SANTA BARBARA

An absolutely Fireproof Hotel—All Outside Rooms, affording plenty of light and air—Headquarters for Tourists from all parts of the world. (Private lavatory attached to every room.) Ideal climate the year round. Automobile road is now perfect, 2½ hours' run, Los Angeles to Santa Barbara. Unexcelled facilities for care of automobiles in hotel grounds.

E. P. DUNN, Lessee.

The Most Attractive and Sportiest Golf Links in California

## CAMP CURRY-YOSEMITE

—nearest points of interest—excels in service, entertainment and hospitality. Rates, $4 per day (in tents.) $6 (in bungalows.) American Plan. For Reservations, folders and excursion rates apply
CAMP CURRY OFFICE, 632 S. Spring St.

## SOBOBA HOT SPRINGS
SAN JACINTO, CALIFORNIA

*All Modern Conveniences.*
ALTHOUSE BROTHERS., PROPS.
THOROUGHLY MODERN.
WATERS OF UNEXCELLED CURATIVE PROPERTIES.
FOR FULL INFORMATION CALL SOUTH 5967.

## MT. WILSON ELEVATION 6000 Feet

Three hours from heart of city to summit. Hotel and bungalows. Sinlin's Camp, housekeeping tents, reasonable rates, wonderful scenery on mountain auto road. Open to public for private machines. Daily stages leaving Los Angeles Dalton Stage Station at 9 a.m.; Pasadena, 56 E. Colorado, 10 a.m. For reservation phone Fair Oaks 24-P-3; Peck-Judah, Main 1799.
W. R. CORY, Manager.

## SAN LUIS HOT SULPHUR SPRINGS

Under new management. Rates $18 to $25 per week, American plan. The most ideal resort for pleasure, health and recreation. A mountain and seaside resort in one. Situated half-way between Los Angeles and San Francisco, one-quarter mile off Coast Highway. Natural Hot Sulphur Springs, guaranteed to cure rheumatism, kidney, liver and stomach ailments. Tub, plunge and surf bathing. Excellent boat, bass and sea fishing and hunting. Dancing, boating, riding, mountain trails, tennis. Excellent meals and accommodations. Phone 248-J-3. Write or wire at our expense for reservation. Round trip on S.P.R.R., $13.85. Reduced rate on Pickwick Stage.
WALTER F. RAU, Owner, San Luis Obispo, Cal.

## GLENN RANCH RESORT

Open to guests at all times. Good meals and courteous attention. Reasonable rates. Apply Times Information, Peck-Judah Co., or T. T. HARPER, Phone C-3 San Bernardino, P. O. Keenbrook.

Low Rates and every comfort at Ye Alpine Tavern Mt. Lowe 2 hrs. from Los Angeles by Pacific Electric

## BEVERLY HILLS HOTEL and BUNGALOWS

WHERE COOL TEMPERED SEA BREEZES BLOW

—A Paradise for the lover of sports in the out-o'-doors. Phone 60204 for accommodations.

SPEND YOUR 3-DAY FOURTH OF JULY Week-end at TE ARCH BEACH TAVERN, Arch Beach, Cal., one mile south of Laguna Beach. A modern hotel having the best service and most comfortable accommodations in California. A rocky and sandy beach of great scenic beauty and grandeur. Good fishing. Crown Stage from Santa Ana to Laguna Beach. Taxi to Tavern. Rates: American Plan, $5 per day, $21 and $35 per week. Write to TE ARCH BEACH TAVERN, Laguna Beach, Cal., or Phone West 6432 or Times Information Bureau.

## ARBAVILLA

Napa Madre, California. Unusual mountain rest home. Superior home cooking; special diet; Jersey milk; no tubercular cases. Near mountain trails and swimming pool. $35.00 per week. Phone Green 124.

## SEVEN OAKS

In a land of flowing mountain streams and green meadows. Phone or address Manager Seven Oaks, Redlands, Cal.

## CATALINA

MARINE BAND CONCERTS
AFTERNOONS AND EVENINGS
Daily, at Avalon, Catalina Island

Resorts

## BEVERLY HILLS HOTEL AND BUNGALOWS

THE SUMMER MONTHS COULD NOT BE MORE DELIGHTFULLY SPENT THAN AT THIS CHARMINGLY SITUATED HOSTELRY MIDWAY BETWEEN LOS ANGELES AND THE OCEAN.

WHERE
COOL, TEMPERED SEA BREEZES
ARE ENJOYED

together with a magnitude of outdoor recreations. Picturesque Bridle Paths and Motor Boulevards. Surf Bathing Parties; Golf, Tennis, Dancing and numerous pleasures for the little folks. Near Country Clubs and convenient to all points of interest.

AMERICAN PLAN OPEN THE YEAR ROUND

Phone 60204 for accommodations. STANLEY S. ANDERSON, Mgr.

BEVERLY HILLS—CALIFORNIA.

## DANCE

Dine and Be Merry at Cool and Enchanting

## Hotel Virginia
LONG BEACH

Where Social Life Maintains Its Hub

Where No End of Delights Await You

WHERE—COOL OCEAN BREEZES FAN YOU WHILE PARTAKING OF THE BEST THE MARKET AFFORDS IN GOOD THINGS TO EAT ATTRACTIVELY AND SCIENTIFICALLY PREPARED AND AGREEABLY SERVED.

WHERE—You find every outdoor and indoor diversion of the best known resorts of the world—including surf bathing directly in front of hotel and private dressing rooms for exclusive use of guests.

SEE THE GRAND PAGEANT (250 people) ON THE VIRGINIA'S SPACIOUS GROUNDS SUNDAY, JULY 4th

Story telling and numerous pleasures for the little tots.

DANCING every evening 9 to 11 (Saturdays until 12.) TEA DANCES every afternoon 4 to 5:30 (except Sundays.) Five-Piece Male Orchestra. Noonday meal 12:30 to 2. Evening meal 6:30 to 8. Sunday dinner 1 to 2:30. Spend a few hours entirely different. Come down early and plan to stay late. G. M. BORBANK, Mgr.

Los Angeles Hotels

A SOLUTION OF THE HIGH COST OF LIVING— **ROSSLYN HOTEL!**

BREAKFAST, 35c TO 75c; LUNCH, 50c; DINNER, 75c.

Superb Routes of Travel

## Enter "Fifty Switzerlands in One" Without a Passport

Just across the line in Canada lies the Alpine Fairyland—to go there is as easy as from San Francisco to Los Angles or Portland. And

### Canada Invites You

Spend your playtime at Victoria, Vancouver, Sicamous, Glacier, Emerald Lake, Lake Louise and Banff. The Canadian Pacific Railway operates one of its famous hotels at each of these places, where you will find smart social life, metropolitan cuisine and service plus a genuine spirit of western Canadian hospitality. Outdoor sports in the

### Canadian Pacific Rockies

include Alpine climbing with Swiss guides, swimming in warm sulphur pools, trout fishing, pony riding, motoring, camping, camera hunting, walking, tennis, and golf on a course a mile high.

So easy to reach—no "red tape" or bother at all.

A. A. POLHAMUS,
Gen. Agt. Pass. Dept.
Canadian Pacific Railway
605 S. Spring St. Los Angeles.
Cal. Tel. Prior 3289; 64322

RESERVATIONS NOW FOR SEPTEMBER.

## Weisbaum Personally Conducted Golden State Auto Sight Seeing Tours

To Riverside and Redlands, going via Valley Boulevard and returning via Foothill Boulevard, making stops at Ontario, also on top of Mt. Rubidoux and the Glenwood Mission Inn at Riverside and a tour through Smiley Heights in Redlands. Leaving daily at 8 a.m. from 456 S. Main St., Rosslyn Hotel. Return 6 p.m. Make your reservation a day or two in advance. Phone 14246 or 14911. Ask for Golden State. Fare $3.00. War Tax 40c round trip.

STORAGE, MOVING AND FREIGHT FORWARDING

## COLYEAR'S FIREPROOF STORAGE

Phone 60577 415 S. SAN PEDRO ST. Main 1117

STORE YOUR FURNITURE IN
Private Locked Rooms $1.50 Per Month
MOVING, PACKING, SHIPPING.

Steamships

## CUNARD-ANCHOR

Passenger and Freight Services.

| | | |
|---|---|---|
| Imperator | New York to Cherbourg and Southampton | July 16 |
| K. A. Victoria | New York to Queenstown and Liverpool | July 17 |
| Vasari | New York to Liverpool | July 20 |
| Caronia | New York to Queenstown and Liverpool | July 24 |
| Columbia | New York to Londonderry and Glasgow | July 31 |
| Aquitania | New York to Cherbourg and Southampton | July 31 |
| Mauretania | New York to Cherbourg and Southampton | Aug. 5 |
| Imperator | New York to Cherbourg and Southampton | Aug. 12 |
| K. A. Victoria | New York to Queenstown and Liverpool | Aug. 14 |
| Caronia | New York to Queenstown and Liverpool | Aug. 21 |
| Aquitania | New York to Cherbourg and Southampton | Aug. 28 |
| Columbia | New York to Londonderry and Glasgow | Aug. 28 |
| Mauretania | New York to Cherbourg and Southampton | Sept. 2 |
| Imperator | New York to Cherbourg and Southampton | Sept. 9 |
| K. A. Victoria | New York to Queenstown and Liverpool | Sept. 11 |

Freight Shipments Solicited. For later sailings apply to Company's Offices, Market and First Sts., San Francisco, or Local Agents.

## Australia

Fleet U. S. Mail S. S. SONOMA, VENTURA, 16,000 ton Lloyds A1 register. Delightful Service. Sydney Short Line — Samoa — Honolulu. Quickest passage, lowest rates. Pacific Tours, $377.50, 1st class. Ventura sails June 22. Sonoma sails July 10. A. H. Culver, 917 S. Spring St., Los Angeles, or Oceanic Bldg., 2 Pine St., San Francisco.

## ALEXANDER HOTEL

SAN FRANCISCO, CAL.
Adjoining St. Francis Hotel.
Geary St. above Powell.
Class A Building.
12 Stories. Absolutely Fireproof.
In center of shopping and theater district. Increased accommodations by our Annex entirely new.
Under new management.
Solari's Grill and Restaurant in connection.
Rates $1.50 per day up. Special weekly rates.
Take Municipal Cars A, B, C or D. Geary.

## MEXICAN ENVOY IS RECEIVED.

*Calderon in Conference With Acting Secretary.*

*Relations of Two Governments Are Discussed.*

*State Department Has Report on Jenkins Case.*

[EXCLUSIVE DISPATCH.]

WASHINGTON, July 1.—In a conference continuing for twenty minutes, Don Fernando Iglesias Calderon, special commissioner from the government of Mexico, and Norman P. Davis, acting Secretary of State, discussed relations between the two governments at the State Department today.

The Mexican commissioner who is here with the rank of special Ambassador was received in the office of Secretary Davis and the two officials conferred in Spanish. The Mexican Ambassador is understood to have outlined to Secretary Davis the desires of the new Mexican regime to establish diplomatic relations with the United States at the earliest possible moment. Stress was laid upon the orderly conduct of the republic thus far under the De la Huerta government and assurances were given that painstaking efforts were to be made by the new government to stabilize business.

At the conclusion of the interview, neither the State Department nor the provisional government's agency here made any statement except the brief announcement of Senor Calderon being informally received at the American Foreign Office. Dispatches received yesterday at the State Department told of reports published by the Mexico City press that Gen. Carlos O. Suna had rebelled in the State of Tamaulipas. Officials of the provisional agency here declared that prompt action would be taken by the new government to put down any uprising there.

The American Consul at Mazatlan reported to the department that Gen. Obregon arrived there on the Mexican warship Guerrero Monday, and was welcomed by an enthusiastic crowd with music, whistles, fireworks and decorations.

Advices from the American Embassy at Mexico City said the Mexican press reported that a number of peons testifying before the Puebla criminal court at a retrial of American Consular Agent William J. Jenkins of Puebla stated that they had previously given false testimony against Jenkins. The peons stated they had been forced to give the false testimony under torture and threats of death. Cordova, who is now a general, admitted to the court that he alone was responsible for the abduction of Jenkins.

## AMERICAN WOOLEN MILLS TO SHUT DOWN.

[BY A. P. NIGHT WIRE.]

ANDOVER (Mass.) July 1.—Principal mills of the American Woolen Company, now operating three days a week, will be shut down completely for an indefinite period July 10.

Cancellation of orders filled or ready to be filled, and curtailment of orders for next season's goods, made the stoppage necessary, it was announced.


**The Best Investment**

Buy Aetna annuities, which are never affected by unsettled financial conditions. Aetna annuities never shrink. The income is guaranteed. Reduces income tax. Relieves all worry. $10000 invested by male, age 60, produces $867.20 per year; at age 65, $1115.91; at age 70, $1439.80. Annuities also issued to women. For rates at your own age, write or phone I. J. MUMA, Mgr., Aetna Life Insurance Company, fourth floor, Merchants National Bank.


STARTING July 1, Frank's Cafe, 6000 Hollywood Boulevard, will keep open from 1:30 a.m. till 5 a.m. to accommodate all car customers.

Steamships

## TRAVEL BY STEAMSHIP
The ADMIRAL LINE

Berth and Meals included in all fares.

## S. S. GOVERNOR

Sails Sunday, July 4, for
SAN FRANCISCO
SEATTLE, TACOMA, VICTORIA.
And All Pacific Northwest Points.
OTHER SAILINGS
EVERY SUN., TUES., WED., THURS.

San Diego Daylight Trips Mon. and Wed. $3.50

MEXICO
CENTRAL AMERICA
S.S. CURACAO SAILS JULY 11

ALASKA EXCURSIONS

Through Tickets via San Francisco and Seattle to All Eastern Points

THE ADMIRAL LINE
Ticket Office Cor. 5th & Spring (Alexandria Hotel)
Telephones: Main 7212 or 12333.
Long Beach Office, 116 W. Ocean Ave.

## White Flyer Line

$20 ROUND TRIP TO SAN FRANCISCO

Sails Sunday, 9:00 p.m.
Berth and Meals Included

American Travel Bureau
GENERAL AGENTS
Tel. 63165 577-579 SPRING ST.

San Francisco Hotels

## Hotel Cartwright

SAN FRANCISCO
534 Sutter St., above Powell St.
W. M. TURNER, Mgr.
"A Home Away From Home"

From the moment the guest arrives he is agreeably impressed with the cheerful atmosphere, which bespeaks hospitality, homelike informality and comfort.

Rates From $2.00 and Up, With Bath
From Ferry take car No. 1, 2 or 3 to Powell St. From 3rd and Townsend take car No. 16 to Sutter, transfer to Sutter st.

## TRADE BALANCE OF AMERICA GROWING.

MAY FIGURES SHOW NATION'S EXPORTS GREATLY IN EXCESS OF IMPORTS.

[BY A. P. DAY WIRE.]

WASHINGTON, July 1.—Improvement of the trade balance of the United States with every important geographical division of the world was shown today by the report of the Department of Commerce for May.

Exports to Europe in May totaled $282,000,000, and imports were $92,000,000, leaving a favorable balance of more than $290,000,00, an increase of $37,000,000 over the balance of April. South America's favorable balance was reduced to $5,000,000, against $29,000,000 in April.

## HOLLYWOOD WOMAN IS HONORED BY TEACHERS.

[BY A. P. NIGHT WIRE.]

BERKELEY, July 1.—Officers were elected at the California High School Teachers' Association convention here today as follows:

President: George C. Thompson, Alameda.

Directors: C. E. Keyes, Oakland; H. Rode, Clovis; G. A. Bond, Santa Cruz; William H. Heyman, Woodland, and Elizabeth Wood, Hollywood.

## AUCTION SALES


HART and BALL
Los Angeles' Progressive AUCTIONEERS
Real Estate, Livestock, Merchandise, Furniture and Household Goods.
We buy for SPOT CASH, or sell on COMMISSION
1026 SO. FIGUEROA ST.
Phone 61584.

**W. DWIGHT HAMMOND**
General Auctioneer, 1053-55 South Main St. Near 11th. Oldest and largest auction house in the Southwest. Expert in every branch of auction work. Watch my ads and attend the big sales. Cash advanced on consignments. For all information call up 63545. Member L. A. Auctioneers' Assn.

**AUCTION**
**S. W. KOHN**
The Reliable Auctioneer
Pays Highest Cash Price for Any kind of Stores, Stocks and Fixtures. Auction Sales conducted everywhere
PHONE VERMONT 5826

**ARTHUR J. KELLY**
Expert Appraiser and Auctioneer
High-class art and Oriental rugs. Interior furnishings a specialty. Phone Broadway 1611.
828 S. HILL STREET
Member Auctioneers' Association.

**AUCTION**
**SATURDAY**
**JULY 3rd, 10 a.m.**
**at 2521 3rd Ave.**

We will sell 10 rooms of extra fine furniture, consisting in part of Very fine right cabinet grand solid mahogany piano—a large collection of books; piano and books will be sold promptly at 12:45.

Wilton, body brussels rugs and carpets throughout the house, mahogany living room suite; upholstered in very best of tapestry. Massive solid mahogany library suite. Brass hand irons. 9-piece dining set. Hi-Boy oven gas range. Three bird's-eye maple bedroom suites, mahogany bedroom suites. Everything that goes to make the comfortable nishings of a 10-room house. Sale this coming Saturday morning for further particulars. Dealers and everyone invited. Remember, we sell the goods. These goods must positively be sold out of the house Saturday, July 3d, 2 p.m.

LIBERTY AUCTION COM. CO.
S. F. Diver, Auctioneer.
Phone 75550.

**AUCTION**
**STROUSE & HULL**
**Auctioneers**
325 Story Bldg. 627



## -for Over-the-Fourth Equip Your Car with

*The Newest In Fine Confections*
**California Fruit Chocolates**

In the sealed-tight oval tin package that fits snugly in pocket or bag. Twelve varieties of fruit and creme centers, each foil wrapped. Take them with you on your Fourth of July trip.

—For sale at over 300 stores.

**Bishop & Company**

# VENICE

## 3 WONDERFUL DAYS
## JULY 3, 4, 5

FUN
SAT.
SUN.
MON.

FEATURES FIREWORKS
"LIBERTY" CARNIVAL NIGHT!
ALL DAY FEATURES
NIGHT FIREWORKS!!!
DAYLIGHT FIREWORKS
GIFTS FROM THE AIR!!
DYNAMITING BALLOON AT NIGHT!!!
SPECIAL ATTRACTIONS
DANCE PAVILION DAILY
LEW LEWIS ORCHESTRA
TAKE PACIFIC ELECTRIC CARS, HILL STREET





Gen. Clear

Silk, Se
Be
Far B
Up to $25.0
Up to $29.5

For th

—Children's Coats and silk poplins; seve to choose from, and wanted colors; 2 t sizes; $12.50 to $25 ues at .....

—Gowns and Pajama of batiste in white an 4 to 12-year sizes; $1 ues for .....

—Children's Drawers, erbocker and bloome of muslin with band o waist; 2 to 12-year si values .....

—Children's Creepers, lin and gingham; cunni in white and colors; 6 yr. sizes; $1.50 values

—Boys' Rompers, style of white poplin a chambray; 2 to 5-yr. $1.50 values for .....
(Hale's—Third Floo

$1.50 UN
Women's gowns, enrelo batiste in pretty styles. Drummed Out at $1.00.

$2.00 UN
Lace and embroidery tr batiste and muslin. price, $1.50.

$3.00 UN
Women's gowns, enrelo batiste and Windsor tre

$42.50 9x12
Buy On Our
$50.00 9x12
Buy On Our
$55.00 9x12
Buy On Our

$2.50 SHEETS
Special, $2.25
Bleached and seamless size 72x90. Specially price the Drumming Out Sale.

—Sheets bleached size Worth $2.25. Sale price, each ..... $1

—Cambric Muslin, 36 inches Worth 45c. Sale price, yard .....

—Sheets, bleached, seamless $1x90. $3.00 values. Drum Out Sale price, Each ..... $2

—Pillow Cases, size 45x36. values. Sale price, each .....

—Huck Towels, 35c values. I ming Out Sale price, each .....

—Turkish Bath Towels, 65c va Drumming Out Sale price, each .....

—Table Damask, mercerized fi $1.10 values. Special Drum Out Sale price, yard .....

—Huck Towels, 30c values. D ming Out Sale price, each .....

LES

# AUCTION
## SATURDAY
## JULY 3rd, 10 a.m
## at 2521 3rd Ave.

We will sell 10 rooms of extra fine furniture, consisting in part of Vose upright cabinet grand solid mahogany piano—a large collection of books—piano and books will be sold promptly at 12:45.

Wilton, body brussels rugs and other carpets throughout the house, solid mahogany living room suite; upholstered in very best of tapestry. Massive solid mahogany library table. Brass band brass irons. 3-piece dining room set. Side oven gas range. 18-piece set birdseye maple bedroom suites. Solid mahogany bedroom suites. Everything that goes to make the comfortable furnishings of a 10-room house. Watch this column Saturday morning for further particulars. Dealers and everybody invited. Remember, we sell the goods. These goods must positively be taken out of the house Saturday, July 3d, at 3 p.m.

LIBERTY AUCTION COM. CO.
S. P. Diver, Auctioneer.
Phone 75550.

## AUCTION
## STROUSE & HULL
Auctioneers
325 Story Bldg. 6270

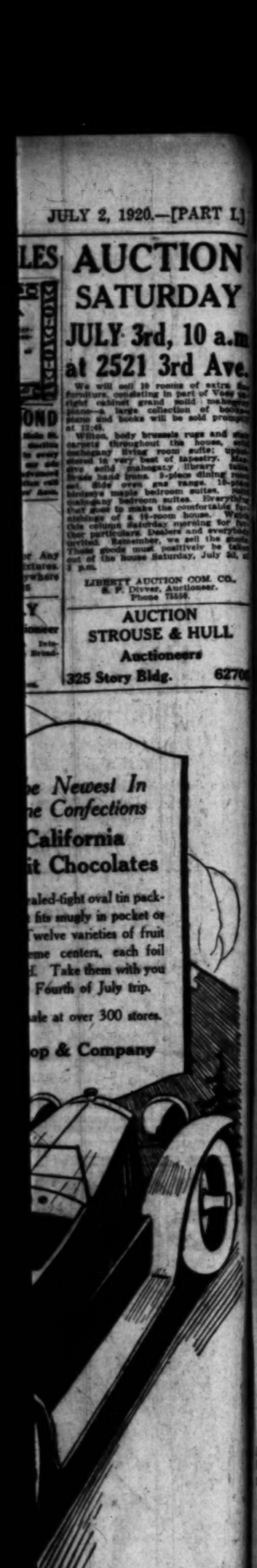


ICE
UL DAYS
4, 5
FIREWORKS
ARNIVAL NIGHT!
RES
IGHT FIREWORKS!!
WORKS
TS FROM THE AIR!!
LLOON AT NIGHT!!!
TIONS
E PAVILION DAILY
TRA
HILL STREET



# Hale's Drumming Out Sale

*Gen. Clearance and his price-cutting forces besiege every department*

## *Silk, Serge and Jersey Dresses to Be Drummed Out at Prices Far Below Their Actual Worth*

*Up to $25.00 Dresses will be $12.75*

*Up to $29.50 Dresses will be $16.75*

*Up to $37.50 Dresses will be $24.75*

*Up to $49.50 Dresses will be $32.75*

Every dress need of the summer season can be met in this sale—at such a saving as you never thought possible. There are dresses of taffeta, satin, crepe de chine, crepe meteor, georgette crepe, wool jersey and wool serge in an extraordinarily comprehensive assortment of styles and colors.

***Regular Sizes and Stout Sizes, Up to 52 Bust Measure***

(Hale's—Second Floor)

### *Toilet Goods*

—Tooth Brushes, 25c values. Friday specials ..... *15c*

—75c Dressing Combs, grained ivory, slightly imperfect. Friday specials ..... *50c*

—$1.50 Dresser Trays, of grained white ivory. Slightly imperfect. Special ..... *$1.00*

—Pepsodent Tooth Paste, regularly 50c. Special..... *35c*

(Hale's—Main Floor)

### *Hosiery*

—Women's Hose, fiber and silk, in black, gray, navy and fawn. Values up to $2.00. Drumming Out Sale price, pair.. *$1.35*

—Women's Hose, Richelieu ribbed silk, in black, white and cordovan. Sizes 8½ to 10. Special price for the Drumming Out Sale, pair ..... *$2.75*

—Children's Hose, medium weight, ribbed, in black and white. Sizes 6 to 9½. Seconds of 50c grade. Special 3 pairs for *$1.00*

—Women's Hose, Burson outsize, cotton, with ribbed tops. Sizes 9 to 10½. Special ..... *65c*

—Women's Hose, new fashioned mercerized, in black, white and gray. Outsizes in black. Special *85c*

## *For the Little Tots*

—Children's Coats of taffeta and silk poplins; several styles to choose from, and all the wanted colors; 2 to 6-year sizes; $12.50 to $25.00 values at .....Half Price

—Gowns and Pajamas, made of batiste in white and pink; 4 to 12-year sizes; $1.50 values for .....$1.00

—Children's Drawers, knickerbocker and bloomer styles of muslin with band or elastic waist; 2 to 12-year sizes; 75c values .....50c

—Children's Creepers, of poplin and gingham; cunning styles in white and colors; 6 mo. to 2 yr. sizes; $1.50 values for..$1

—Boys' Rompers, open-leg style of white poplin and blue chambray; 2 to 5-yr. sizes; $1.50 values for .....$1.00

(Hale's—Third Floor)

### *Boys' Wash Suits Half Price*

Gen. Clearance orders shall be carried out. All our boys' wash suits will be sold at half price and the Boys' Department closed, for we really haven't room to properly display these goods. Our loss will be your gain. There are Oliver Twist, middy and Norfolk styles of linene, gingham, twill and galatea in white and colors; 2 to 8-year sizes. $2.95 to $10.50 originally. To be Drummed Out at half price.

### *$1.50 UNDERMUSLINS $1.00*

Women's gowns, envelope chemises and petticoats of muslin and batiste in pretty styles, white and pink. $1.50 values will be Drummed Out at $1.00.

### *$2.00 UNDERMUSLINS $1.50*

Lace and embroidery trimmed gowns and envelope chemises of batiste and muslin. $2.00 values. Special Drumming Out price, $1.50.

### *$3.00 UNDERMUSLINS $1.95*

Women's gowns, envelope chemises and petticoats of muslin, batiste and Windsor crepe, in white, pink and figured patterns.

## *A Sport Hat for Your "4th of July" Outing*

### *Special at $6.50*

The clever hat shown here would bring $10.00 in most shops. We are offering them as a "4th of July" special at $6.50. Made of pearl gray silk with pink cording, others in light blue, old rose, yellow, Nile green, black and white. These soft lovely hats are readily shaped into lines that are becoming to your face.

***Taffeta Hats in a marvelous assortment of beautiful styles for midsummer wear at Hale's low prices ranging from $6.95 to $12.50.***

### *Black Horsehair Braid Hats Reduced From $12.50 to.. $8.50*

Large drooping hats and rolling sailors of black horsehair braids; trimmed with flowers. Originally $12.50. Reduced to $8.50 for this Drumming Out Sale.

(Hale's—Second Floor)

### *$42.50 9x12 ft. Brussels Rugs Buy On Our Easy Payment Plan . . . $32.50*

### *$50.00 9x12 ft. Brussels Rugs Buy On Our Easy Payment Plan . . . $42.50*

### *$55.00 9x12 ft. Brussels Rugs Buy On Our Easy Payment Plan . . . $47.50*

### *$2.50 SHEETS Special, $2.25*

Bleached and seamless sheets, size 72x90. Specially priced for the Drumming Out Sale.

—Sheets bleached, size 54x90. Worth $2.25. Sale price, each ..... *$1.75*

—Cambric Muslin, 36 inches wide. Worth 45c. Sale price, yard ..... *39c*

—Sheets, bleached, seamless, size 81x90. $3.00 values. Drumming Out Sale price, each ..... *$2.69*

—Pillow Cases, size 45x36. 65c values. Sale price, each ..... *55c*

—Huck Towels, 25c values. Drumming Out Sale price, each ..... *19c*

—Turkish Bath Towels, 65c values. Drumming Out Sale price, each ..... *50c*

—Table Damask, mercerized finish. $1.10 values. Special Drumming Out Sale price, yard ..... *80c*

—Huck Towels, 30c values. Drumming Out Sale price, each ..... *25c*

### *WASH GOODS*

—Suiting, white linen finish. Worth 65c. Special, yard ..... *50c*

—Dress Voiles in pretty patterns. $1.20 values. Special, yard ..... *85c*

—Dress Ginghams, 59c values. Sale price, yard ..... *40c*

—Plaid Ginghams, 32 inches wide. 75c values. Special, yard ..... *65c*

—Dress Voiles in an assortment of patterns and designs. Worth 90c. Special price, yard ..... *59c*

—White Striped Voiles. Worth $1.00. Special price, yard ..... *65c*

—$37.50 Brussels Rugs, 6x9-ft. size. Special Drumming Out price ... *$30.00*

—$45.00 Axminster and Velvet Rugs. 6x9-ft. size. On sale at ..... *$37.50*

—$57.50 Axminster and Velvet Rugs. 7½x9-ft. size. On sale at ... *$47.50*

**Inquire of the Credit Bureau about our Easy Payment Plan for rug purchasers.**

### *DRAPERIES*

—Curtain Marquisette with colored border. 65c value, the yard ..... *29c*

—Curtain Voile with colored borders. Worth 40c. Sale price, the yard.. *19c*

—Figured Silkoline, mill ends up to 10 yds. in length. 45c grade. Yard ... *29c*

—Brown Denim, mill ends of the regular 50c grade. Sale price ... *29c*

—Curtain Voile, plain white. Worth 65c. Sale price, yard ..... *39c*

—Curtain Voile with colored border. 60c value. Drumming Out price ..... *29c*

—Curtain Nets, figured filet nets 45 inches wide. $1.15 value. The yard..... *85c*

—Curtain Scrim, plain with band border. 40c grade, the yard ..... *29c*

Hale's GOOD GOODS
341-343-345 So. BROADWAY

## BORDER PERMITS ARE ISSUED FREE

*New Regulations on Passports Explained by Berkshire.*

*Passage to and From Tia Juana Costs Nothing.*

*Other Notes of Interest From San Diego County.*

[EXCLUSIVE DISPATCH.]

SAN DIEGO, July 1.—F. W. Berkshire, supervising inspector of the immigration service at El Paso, today wired Los Angeles and San Diego immigration officials, confirming the report that the rumor of passport charge at Tia Juana was without truth. Mr. Berkshire's instructions say: "Positively no charge will be made for passports to those participating in Tia Juana's big celebration on July 3, 4 and 5."

The plans at this place insure a big fiesta. The entertainment program is augumented by a long list of new attractions.

The new passport rules in no way affect the permits granted to cross the border at Tia Juana, either for one day, ten days or indefinite time permits, it was stated today at the office of Immigration Inspector Dan S. Kuykendall.

Instructions received by Kuykendall from F. W. Berkshire, supervising inspector of the immigration service along the Mexican border with headquarters at El Paso, have cleared up the questions regarding this matter here.

Mr. Berkshire's telegram this morning states that the new passport law in no way affects the border permits that have been issued since the lifting of war-time embargo on traffic across the line. Authority is given for continuing the issuing of one-day and ten-day permits, as well as the permits which specify no time limit. Only where an American desires to travel in a foreign country for pleasure or extended business is it necessary to secure one of the new passports at a cost of $10.

MARSHALL COMING.

Plans are being made for the entertainment of Vice-President Thomas R. Marshall when he visits San Diego following the San Francisco convention. A reception committee headed by A. J. Johnson, Jr., president of the Chamber of Commerce, and including prominent citizens is arranging the reception for Marshall and his party.

MEXICAN HELD.

Diego Totorica, a Mexican, was arrested by W. P. Evans, customhouse inspector at Tia Juana, today, after a chase in automobiles for several miles. The Mexican was wanted for smuggling whisky across the line.

Totorica was attempting to smuggle six cases of whisky across the line just north of Tia Juana, when spotted by Mr. Evans. After a spirited chase he was caught and brought to the jail here.

FOR FOURTH REGATTA.

About fifty boats will enter the Fourth of July regatta held here by the San Diego Yacht Club. A number of cups have been offered for the races and a number of yachts from the Los Angeles Yacht Club are expected to take part. The races will be sailed around the triangular course from the bay on the Tent City side to Glorietta Bay.

STEAMSHIP SERVICE.

Initial service from New York on the coast-to-coast schedule of the Luckenbach Steamship Company will be the sailing of the Frederick Luckenbach from New York on July 5 and three other steamers will follow on the same route designated "New York to San Diego, Port of Los Angeles, San Francisco." The first sailing east bound will be on July 20, from San Francisco via Port of Los Angeles and San Diego for New York.

Mrs. Ollie de Selm married more than 50 years to Lyman F. Selm this morning received an interlocutory decree of divorce on grounds of extreme cruelty. The case was not contested, and the order was issued from Judge Spencer Marsh's court. A property settlement was made out of court some time ago. According to the story told by the plaintiff today the Selms were married in Osceola, Iowa, in September, 1868. They raised a family of six children and some years later moved to Kansas. In 1905 Mrs. Selm came to this State on account of the health of a daughter and has remained here ever since.

## CALIFORNIA DRAYMEN IN RUMP CONVENTION.

QUIT TEAM AND MOTOR TRUCK OWNERS' MEET AT SESSION IN CHICAGO.

[EXCLUSIVE DISPATCH.]

CHICAGO, July 1.—The delegation representing the California State Draymen's Association at the annual meeting of the Team and Motor Truck Owners' Association withdrew from the association today and set up a rump convention of their own.

The trouble started with the adoption of the new constitution and by-laws of the association, which is being reorganized. The Californians had prepared a constitution and by-laws of their own. When it was announced that their claims would be acted upon at the annual meeting in 1921 the entire delegation left the meeting. It met behind closed doors and announced that "a new national organization might be formed."

The association went ahead, selected Detroit for the meeting the third week in June, 1921, and elected the following officers: President, F. J. Abel, Buffalo; vice-presidents, Joseph Glavin, Chicago, and D. A. Moore, Kansas City; secretary, F. L. Henk, Detroit; treasurer, William McDevitt, Cincinnati.

**Summer Complaint in Children.**

There is not anything like so many deaths from this disease now as before Chamberlain's Colic and Diarrhoea Remedy came into such general use. When this remedy is given with castor oil as directed and proper care is taken as to diet, it is safe to say that fully ninety-nine out of every hundred cases recover. Mr. W. G. Campbell of Butler, Tenn., says: "I have used Chamberlain's Colic and Diarrhoea Remedy for summer complaint in children. It is far ahead of anything I have ever used for this purpose."—[Advertisement.

## BISHOP'S CANDY CHERRY FLIP

*-on every lip*

## GENERAL STRIKE IN ITALY IS SUBSIDING.

GOVERNMENT ARRESTS 1500 ANARCHISTS WITH AID OF CARBINIERS.

[BY CABLE—EXCLUSIVE DISPATCH.]

ROME, July 1.—The arrest of 1500 anarchists, coupled with other energetic measures of the military authorities and the police, both of whom have been liberally reinforced in affected districts, indicated that the government has the general strike situation well in hand.

Reports from Ancona and surrounding districts are that greater calm prevails owing to the influx of reinforcements of troops and carbiniers. Socialist leaders have yet to decide, however, whether their organization will openly side with the anarchists or the element or law and order. From letters and documents found on one of the anarchists arrested at Ancona there is proof that the plot was planned by the noted anarchist Matatesta.

The situation at Jesi, where the anarchists overpowered the carbiniers and took possession of the military barracks, is reported improving.

**Woman Leaves Fortune to Charity.**

[BY A. P. NIGHT WIRE.]

PHILADELPHIA, July 1.—Charitable and religious organizations were left more than $2,000,000, under the will of Harriet Blanchard, of this city. The will has just been probated.

FITZGERALD

Primarily a REPRODUCING Piano

—but also a piano for hand-playing.

—or for the playing of any standard player music.

KNABE AMPICO
*Reproducing Piano*

—to own it is to have not only the same piano on which the greatest of living pianists play in person, but to enjoy its tonal beauties displayed to perfection by the great artists themselves.

If only to learn of one of the century's supreme achievements, come in and hear the KNABE AMPICO.

FITZGERALD MUSIC CO.
HILL STREET AT 727-729

AUCTION
RHOADES & RHOADES
Expert Live Stock Auctioneers
Ben A. Rhoades and Harold B. Rhoades. Sales conducted in all parts of California and adjoining States.
Office: 1201-3-5 S. Main St. Los Angeles.
Phones: Pico 274—25479

ELECTRIC LIGHTING SUPPLY COMPANY
210 West Third Street.
Phone, Main 1429; 68492.
VACUUM CLEANERS
SEWING AND WASHING MACHINES

WINDSOR SQUARE HOME
525 IRVING BOULEVARD 10 ROOMS—4 BATHS
OPEN FOR INSPECTION

A Very High Class Home and a Very Attractive Price
KELLS & GRANT Wilshire Blvd. at Western
56382 Wilshire 2694 56383

Genuine Aspirin

Bayer introduced Aspirin to physicians 19 years ago—Always say "Bayer"

The "Bayer Cross" is the thumb-print of genuine "Bayer Tablets of Aspirin." It protects you against imitations and positively identifies the genuine, world-famous Aspirin prescribed by physicians for over nineteen years. Insist on an unbroken package of genuine "Bayer Tablets of Aspirin" which contains proper directions.

Bayer-Tablets of Aspirin

Handy tin boxes of 12 tablets cost but a few cents—Larger packages.
Aspirin is the trade mark of Bayer Manufacture of Monoaceticacidester of Salicylicacid

# ENTHUSIASM AT CONVENTION.

*Dorothy Dix Says There is Something of the Spirit of the Crusades of Old in the Noise and Singing and Cheers of Great Throng.*

BY DOROTHY DIX.

[EXCLUSIVE DISPATCH.]

SAN FRANCISCO, July 1.—If the Democrats put the same punch and pep into their forthcoming campaign that they have into their convention, and if the Republicans conduct their campaign along the same apathetic and listless lines they did their convention it doesn't need a prophet to foretell who will be elected President next fall.

For enthusiasm is contagious; we can convert other people to believing in the things we are for heart and soul, we can rally around a live issue, but nobody wants to follow a pessimist and you can't make a slogan out of a grouch. After all we Americans are doers, not kickers.

Nothing like the wild hullabaloo of this Democratic meeting has ever been seen even by the oldest convention goers. At times it degenerates into bedlam and always it sits half cocked ready to go off into a wild burst of cheering over the smallest thing that touches upon the sentimental or the heroic or the patriotic.

A gray-haired woman on the platform making a speech seconding somebody's nomination, every reference to the League of Nations or "our boys" in the war or to President Wilson has brought the great gathering to its feet shouting, waving banners, rattling drums in a frenzy of enthusiasm that has bordered on hysteria.

NOTE OF EMOTIONALISM.

The day of nominating speeches brought this note of emotionalism to its highest pitch. Heaven knows that if there is anything more tedious and tiresome than a nominating speech it has yet to be listed in the catalogue of horrors. They are all exactly alike and we sat hour after hour while orators told us all about the war and our carrying a million men across the sea and never losing one, and they dragged the bones of poor old Thomas Jefferson from his grave a hundred times, and yet the convention sat patiently through it all and applauded wildly when the speaker at last consented to name the one man who was ordained of God to save the country and continue to it the benefit of Democratic rule.

There were small cyclones of applause for the also-ran candidates, the ones who are what a visiting Chinaman described to me as "black horses" and in whom he was much interested and puzzled, the Chinese republic not having as yet learned how to run a convention as it should be run. But when the Big Three—Palmer, Cox and McAdoo—were named, then indeed the storm burst with all its fury and swept all before it.

Bands played, the organ rumbled forth its thunder, thousands of voices were lifted up in song, men and women jumped up and down in their chairs and waved their arms like maniacs, men picked each other up on their shoulders and rode pickaback around the room, delegates fought over State standards, even two women had a hair pulling match over the Missouri one, a man pranced around the room with a woman perched on his shoulder waving a flag, people yelled themselves black in the face, they beat on tin dishpans, whirled rattles and used every conceivable device for making a noise until at last they stopped from sheer exhaustion.

SPIRIT OF CRUSADER.

And when it was all over those who tried to analyze the demonstration and figure out its psychological meaning could make no tangible deductions so far as any of the leading candidates were concerned for so enthusiastic were the State delegations that several of them paraded first for one candidate and then another, but the one significant thing that remained when the shouting and the tumult died was that the Democratic party was worked up to an almost fanatical pitch of enthusiasm and that they are going into this campaign in the spirit of the crusades of old.

Indeed the thing that I have sensed more than anything else during the whole time is that this convention is like an old-fashioned Methodist revival.

Many of the speeches have been like exhortations, many of the speakers have had the peculiar voice and manner of exhorters and the response from the audience has been over and over again like the "amen, bless God for those words," with which the congregation hearkens a preacher and upholds his hands while the cheering has simply been a worldly substitute for the shouting with which those whose emotions are touched to the quick find an expression for the aspirations of their souls.

Crude it is and blatant, all of this yelling and waving of banners and beating upon tom toms and yet there is a curious spiritual, almost religious quality to this convention that I never saw in Chicago.

BRING HOME BACON.

One of the speakers appealed to the convention to nominate a man who could "bring home the bacon in November." The Democrats want to nominate a man who can win just as much as the Republicans do, but the talk is all idealistic and altruistic and about our duties to the world and the oppressed of the world.

And there is something indefinitely touching in the President. Every reference to him is the signal for a tribute that must reach even his sick bed and cheer it. Many of the party do not agree with all of his policies, many think him mistaken in many ways but for his greatness, his services in the past they would have him know them not unforgetful and so the cheers are to tell him that and more of sympathy for the sick lion too great to be put into articulate words.

**Republican Campaign Arranged.**

[BY A. P. DAY WIRE.]

WASHINGTON, July 1.—Plans for co-ordinating the speaking campaign of the Republicans were discussed at a conference between Chairman Hays of the national committee and Representative Fess of Ohio, chairman of the Congressional Campaign Committee. Practically all the Republican Senators and at least fifty members of the House are expected to stump the country. The speaking campaign, it was said, probably will not begin until after the last State primaries have been held in September.

**Bomb Damages Cork Barracks.**

[BY CABLE AND ASSOCIATED PRESS.]

CORK, July 1.—The King's Street Police Barracks was partly shattered by a bomb yesterday. The explosion, however, did more damage to an adjoining residence than to the barracks. The military, with armored cars, dispersed the crowd.

Globe Tires
Hand-made to give greater mileage per dollar.
At Your Dealer
Try Them Next Time
You'll use 'em Always Then

National SEXTET
INFINITELY SUPERIOR
RUTLEDGE MOTOR COMPANY
840-42 So. Figueroa
telephone 60787

## JAPANESE PLAN MOVE BECAUSE OF MASSACRE.

THE SEIZURE OF NIKOLAIEVSK FROM RUSSIANS BELIEVED TO BE IMMINENT.

[BY A. P. DAY WIRE.]

TOKIO, June 12 (By Mail.)—From the press accounts concerning the government's action on important diplomatic questions it may be gathered that Japan has decided to take a strong military move against Russia in connection with the massacre of the Japanese at Nikolaievsk in May, as a means, as one paper puts it, "to preserve the dignity of the state."

Because of the lack of a strong Russian government to which a protest could be sent, it is explained that the Japanese government will take steps to occupy Nickolaievsk neighborhood and Russian properties, both governmental and private, on the north part of Sagkalien Island as a guarantee and basis for claiming compensation for damage when the establishment of a legal Russian government is made in the future.

"One O'Clock" Saturday's — Bullock's Los Angeles — "One O'Clock Saturday's" Bullock's Closes Saturday at One o'Clock Every Saturday Throughout the Year. — Bullock's Los Angeles — "One O'Clock" Saturday's

# Friday and Saturday Morning on Bullock's Fourth and Fifth Floors

The Boys' and Girls' store are on the qui vive with merchandise particularly adaptable to vacationing—and values that should appeal to those who are planning for the Holiday—*Bullock's will not be open Monday, July 5.*

## *Bathing Suits for Girls of 6 to 16 Years— at $3.95*

—should be particularly interesting. They are such very good bathing suits for $3.95—Style with skirt attached—V-shaped neck—Stripes of contrasting colors—$3.95.

*—Wool Bathing Suits for little tots of 1 to 5 years in a range of colors, $2.95.*

*—Gay little Rubber Caps for girls at 25c.*

*—Black and white Bathing Slippers, 75c and $1.25.*

Fourth Floor.

## *Boys' White Blouses $2.50 in sizes from 6 to 14 years*

—Mothers and Fathers of boys, and boys themselves are going to be happy over these blouses at $2.50—

—Of white madras, mercerized, and particularly well made—at $2.50.

—Indicative of Hats, and Ties, and Gloves, and Suits and other clothes for boys—that are so well shown in the boys' store at Bullock's—

—Fifth Floor.

## *Slipover Sweaters $5.95 for Girls of 2 to 14 years*

—Imagine how cute the little ones are for ba of 2. Those for girls of 14 years are just as g and becoming and worth while—in pleasing ors—well made—$5.95.

—Other Slipover Sweaters, some short purling at waist. Others longer with belt braided sash to $15.00.

—Tuxedo Coat Sweaters—Values at $3.95.

—Fourth Floo

## Girl's Dresses $5.00

—Extraordinary Values for an Extraordinary Event. This great July Opportunity for girls will continue through Friday and Saturday of this week—

Mothers are eagerly outfitting daughters for fall as well as for summer. The variety of styles is great and the sizes range from 2 to 16 years.

—Girls' Store—Fourth Floor.

## Children's Silk Gloves at 55c

Fine quality, 1 clasp, embroidered backs, choice browns, tans, yellow, gray, white, black, light blue and pink. Sizes 00 to 7—price 55c—Fifth Floor.

## Summer Shoes for Girls

### $3.45 and $3.95

One of the most interesting sections of the Boys' and Girls' Store these days is The Shoe Store on the Fifth Floor. The July Event for Girls was strongly emphasized here and prices for Thursday will be continued through Friday and Saturday morning.

*At $3.95 Girls' White Oxfords*

White buck, five eyelets, soles of white fiber—sizes 2½ to 7. Wish we could tell you the regular prices for these shoes. You would be just as enthusiastic as we are if you knew what values these shoes represent.

*$3.45 Mary Janes Pumps*

Natural color, unlined, solid leather soles, spring heel; sizes 6 to 11.

*$3.45 Mary Janes umps*

White nubuck, turned soles; sizes 11½ to 2.

—Fourth Floor.

## 300 Wash Middy Suits, $3.35

*For Boys*

—A new low price on splendid wash Middy Suits—a price that represents such great savings on suits so highly desirable that the 300 suits offered for Friday and Saturday—should prove inadequate to supply the demands of mothers who know values.

*—The suits are plain white with blue sailor collars and black ties; with each suit there comes a lanyard and whistle; they are to be had in sizes for boys from 5 to 8 years; they are of a material and workmanship that warrant a price much higher than this of $3.35. They will be found on the Fifth Floor—at Bullock's.*

## WASH KNEE PANTS, 85c

—Bullock's have taken from regular stock and repriced for Friday and Saturday morning—125 pairs of Boys' wash knee pants! Their new price is but 85c! They are for boys of 2½ to 5 years and are to be had in gray or tan. Mothers who would share should come early!

## Boys' Wool Bathing Suits $2.50 to $6.50

—Suits for the boy from 3 to 16 years; suits that are made for *boys* and for *swimming;* in a large variety of colors with contrasting color stripes on chests and skirts; strongly made and of good quality wool. In Bullock's Boys' Store—Fifth Floor.

## GIRL'S MILAN HAT $2.95 and $4.95

—Milans of splendid quality — other lovely hats have been sensa ally repriced for this event—

—Sailors with wide brims—either rolling mushroom—Round, square and bell-sh crowns—and trimmed with streamer Also Pokes with their quaint, fascinating ture—are winners at this time—Hats ble for girls from 4 to 16 years—F $2.95 to $4.95—Fourth Floor.

## Muslin Underwear for Girls

Bullock's specializes in this feature for girls and offers exceptional values in summer weights.

Muslin Gowns, $1.65 & $1.95. —Sizes 2 to 16 years.

Dainty Princess Slips, $1.25, $1.65, $1.95. Sizes 2 to 16 years.

Muslin Waists 65c. "A. & W."—sizes 2 to 16 years.

Muslin Drawers, 65c. Sizes 2 to 16 years—

*Bullock's—Fourth Floor.*

*Ever so many new*

## Beacon Bathrobes $6.9

Have just arrived in Bullock Store for Girls. There is wide variety both of col and models. Suitable eith for home or beach use. Si 8 to 16 years.

## Three for 25c

Bullock's has arranged to c tinue to offer three cunning tle handkerchiefs — n i c packed in a box—for 25c.

—Fourth Fl

*—Bullock's heartily endor and recommends*

## Pony Stockings

### 75c - 85c

for Boys and Girls

Black, white, brown and dovan in fine silk lisle of dium weight.

—Sizes 5½ to 9½, 75c.

—Sizes 10 to 10½, 85c.

*Lovely Socks for Children 50c*

Are a great feature at lock's. Plain body with f tops; fine quality silk sizes 5 to 9—50c.

—Bullock's—Fifth Floor.

Bullock's Los Angeles

*Visitors Will Find in Bullock's Boys' and Girls' Store*

# *Special Features for Saturday Morning*

—which will thoroughly repay them for any effort which they may make to come in at the last moment before the holiday—

*Khaki Uniform Pants at $2.95*

—in Bullock's Store for Boys on Saturday morning. Sizes 10 to 12 and 14 to 16. —Strong, well made—cut full in the hips and laced at the knee—good, strong twill khaki—ideal material for vacation wear—

*Khaki Shirts at $3.00*

—with military collar and two pockets—look well with these pants—sizes 12 to 14 years—Fifth Floor.

*Boys' Milan Straw Hats, $3.00*

—It would be hard to duplicate these hats, that Bullock's is offering for $3.00. They are to be had in several shapes, all with good wide brims and trimmed with black or white bands; sizes 6 1-4 to 7 included. Saturday morning on the Fifth Floor.

*Roller Skates, $1.95*

—100 pairs of ball-bearing skates for boys and girls over four years of age—Union Hardware make—leather or steel backs made of high-grade nickeled sheet iron—adjustable—Only 100 pairs—Fifth Floor.

*"Rock-a-Bye' Swings, 95c*

—Just 72 of them—Heavy white canvas, with strong wire frame—Fifth Floor.

*There Are Just 23 of These Exquisite Silk Coats at $17.50*

—for children from 2 to 5 years—Taffeta, in black, light blue, navy blue, apricot and tan—yarn trimmings and the daintiest of crepe de chine collars—Wonderful values—Fourth Floor.

*Girls' Smocks at $3.95*

—Slip-on style—round and V-neck. Silk and wool embroidery on crepe linene or crash — White with colored collars and cuffs—or blue, green, lavender or yellow—Sizes 6 to 12 years.—Bullock's, 4th Floor.

*Girls' Plaid Skirts, $5.00*

—Wool mixture—Plaids in which blue, green, red or lavender predominate—Full side pleats—Sizes 28 to 34-in. lengths.

—Bullock's—Fourth Floor

*Wash Gloves for Children 66 Pairs at 75c*

—Chamoisette gloves—nearly all white—offered at this price just for Saturday morning—Sizes 0 to 5—Fifth Floor.

—Fitting Day for Juniors comes on Saturday in the Corset Section on the Fourth Floor—This means expert attention and unlimited service.

## OXFORDS, $4.95

*Oxfords at $4.95*

—for young women—Havana brown, calf, lace oxford—Cuban heel—Vanity last. Sizes 2½ to 7—Price $4.95.

*Brown Oxfords for Girls, $4.95*

—A splendid fitting model—Calf—school girl heel, perforated tips—Sizes 2½ to 6½—Price $4.95. Fifth Floor.

## Summer Underwear

*For Boys and Girls*

50c 85c $1.25

—Most mothers will know at a glance that sharp repricing has been accomplished before the announcement of such prices for these desirable garments.

*Girls' Union Suits 50c*

Splendid little knit suits—lace trimmed knees—sizes 12 & 14.

*Athletic Union Suits 85c*

For Boys or Girls—of nainsook. They really fill four needs—that of vest, waist, pants and garters—sizes 4, 6, 8. Very special at 85c.

*Porosknit Union Suits $1.25*

For Boys—Chalmers make—short sleeve, knee length; sizes 8 to 14. —Fifth Floor.

Bullock's Los Angeles

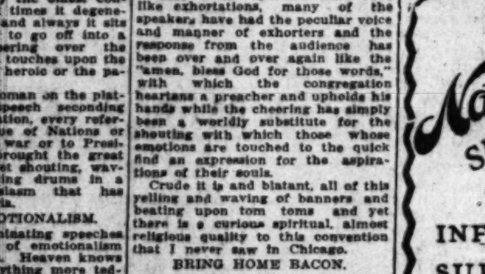

OPEN SATURDAY AFTERNOONS

An Opportunity to Secure

Attractive Furnishings At Appealing Prices

Big Discounts for Cash!

Are Offered on Practically Every Article

Overell's
SEVENTH & MAIN STS.

"The Furniture Center"

locks's "One C'Clock"
Angeles Saturday's

Morning

ifth Floors

ning—and values that should appe

oover Sweaters a
5.95 for Girls of
2 to 14 years

gine how cute the little ones are for babi
Those for girls of 14 years are just as go
coming and worth while—in pleasing c
ell made—$5.95.

er Slipover Sweaters, some short w
at waist. Others longer with belt
sash to $15.00.

do Coat Sweaters—Values at $3.95.

—Fourth Floor.

GIRL'S MILAN HAT
$2.95 and $4.95

—Milans of splendid quality — a
other lovely hats have been sensati
ally repriced for this event—
—Sailors with wide brims—either rolling
mushroom—Round, square and bell-shap
crowns—and trimmed with streamers
Also Pokes with their quaint, fascinating
ture—are winners at this time—Hats su
ble for girls from 4 to 16 years—Pri
$2.95 to $4.95—Fourth Floor.

Muslin Underwear
for Girls

Bullock's specializes in this feature for girls and offers exceptional values in summer weights.

Muslin Gowns, $1.65 & $1.95. —Sizes 2 to 16 years.

Dainty Princess Slips, $1.25, $1.65, $1.95. Sizes 2 to 16 years.

Muslin Waists 65c. "A. & W."—sizes 2 to 16 years.

Muslin Drawers, 65c. Sizes 2 to 16 years—

*Bullock's—Fourth Floor.*

*Ever so many new*

Beacon Bathrobes $6.9

Have just arrived in Bullock Store for Girls. There is wide variety both of col and models. Suitable eith for home or beach use. Si 8 to 16 years.

Three for 25c

Bullock's has arranged to co tinue to offer three cunning l tle handkerchiefs — n i c e packed in a box—for 25c.
—Fourth Flo

*—Bullock's heartily endors and recommends*

Pony Stockings
75c - 85c
for Boys and Girls

Black, white, brown and c dovan in fine silk lisle of m dium weight.
—Sizes 5½ to 9½, 75c.
—Sizes 10 to 10½, 85c.

*Lovely Socks for Children 50c*

Are a great feature at B lock's. Plain body with fa tops; fine quality silk li sizes 5 to 9—50c.
—Bullock's—Fifth Floor.

Bullock's
Los Angeles

## WOMEN HAVING HARD TIME, TOO.

*Witness Conversation at Round-Table Luncheon.*

*Woes and Wherefores of Their Many Troubles.*

*Are Interested in Platforms Than Candidates.*

BY LEOLA ALLARD.

[EXCLUSIVE DISPATCH.]

SAN FRANCISCO, July 1.—At the [round] table at the Palace Hotel [lu]ncheon, Mrs. Borden Harriman of New York, Mrs. George Bass of Illi[nois], Miss Elizabeth Marbury of New York, Mrs. Overton Ellis of the State of Washington and myself.

Mrs. Bass: I've been interviewed this morning by those who think be[cause] I am not to be the national committeewoman from Illinois I am out of my job, so to speak. The Illi[nois] committeewoman should be a woman who lives in Illinois. I can[didate] and I am glad to know someone will be chosen who can. I have my position as national chairman and as a member of the National Executive Committee.

Miss Marbury: I attended a meeting of the Irish this morning in the [par]lor-room of the Credentials Com[mittee]-room. They asked me to speak. I told them I agreed with them on what Ireland ought to have, only differ in the way they should get it. I was perfectly frank with them and told them I thought the matter should be handled through the League of Nations. [Laughter.] They said, "We like you, Miss Marbury, because of your frankness." I didn't know whether I'd get hit with a bomb or what. I saw on the shelf of that room—and I want to ask if any of you have seen it—a coffin. It is shoved up there to be used in some kind of an initiation service of the Masons or somebody. I took a look at it and said to myself, "Well, Elizabeth, no matter what they do to you, they can't crowd you into that."

ROOTING FOR McADOO.

Mrs. Harriman: Did you see me rooting for McAdoo yesterday? (And she lifted her badge and under it was one for Homer Cummings.) My second choice, she explained.

Miss Marbury: Yes, and not so long ago you were rooting for Hoover and before that for Gen. Pershing.

Mrs. Harriman: We would all have to vote for Pershing if they put him up. If we didn't he might tell on us. [Much laughter.]

Miss Marbury: I get the funniest telegrams. Got one this morning that said the honor of American womanhood demanded that we elect Gen. Pershing.

Mrs. Harriman: You aren't for Mr. McAdoo, Elizabeth, because you don't like him and you don't like Wilson. I heard you ran against Wilson in the Colony Club in 1916 and I've got witnesses that you did. And, anyway, I have been a Democrat all my life and you have been one only for eleven months.

Miss Marbury: That's not true at all. All my ancestors were Democrats. But if New York is going to be for McAdoo, then you McAdoo followers will have to do a lot of convincing.

MEREDITH'S PIGS.

Mrs. Harriman: I hear Meredith, Secretary of Agriculture, is giving pigs away to girls who want to start farming.

Mrs. Bass: I raise pigs on my farm.

Mrs. Ellis: Did Mr. Meredith give you a pig, Mrs. Bass?

Mrs. Bass: He did not.

(More discussion on raising pigs.)

Mrs. Ellis: What do you think about Gov. Smith, Miss Marbury?

Miss Marbury: Well, I think he is honest because he hasn't a Rolls-Royce and his wife has not had any $50,000 jewel robberies.

Mrs. Harriman: I wonder if the smelts are any good.

Mrs. Bass: They are wonderful; they are big as whales, but they are just as nice as the little ones.

Miss Marbury: They are like me. I'm as big as a whale, but I'm as nice as the little ones.

Mrs. Harriman: McAdoo can draw more women's votes than any other candidate. I really think Davis is a better man, but he can't be elected.

Mrs. Overton Ellis: McAdoo can carry the State of Washington all right.

Mrs. Harriman: I saw a poor, deluded female nominating Burton Harrison of the Philippines for President this morning, but, thank heaven, one couldn't hear her above the noise.

Mrs. Bass: The nicest part of the luncheons is that they show that what the Democratic women are most interested in is the platform and not the candidate. Sometimes we suffer for hours and no candidate is mentioned.

**Chinese Regret American Killing.**

[BY A. P. DAY WIRE.]

WASHINGTON, July 1.—The Chinese Foreign Office has expressed to the American Legation at Peking its profound regret for the killing of Dr. W. A. Reimort, an American missionary, by Gen. Chang-Ching-Tao's troops at Yochow several weeks ago. The Chinese government has ordered a thorough investigation.

Builds Health
for it contains just the food elements nature requires.
Grape-Nuts
Food for Workers
Needs no sugar
"There's a Reason"

Safe Milk
For Infants & Invalids
No Cooking
A Nutritious Diet for All Ages
Quick Lunch at Home or Office
Avoid Imitations and Substitutes

BROGUES
$13.50 to $16

—something about the *Brogue* that strikes a man's fancy.

—that same something is what makes the *Brogue* a real man's shoe.

*—Sightly*
*Substantial*
*—Satisfactory*

—Correct fitting assured.

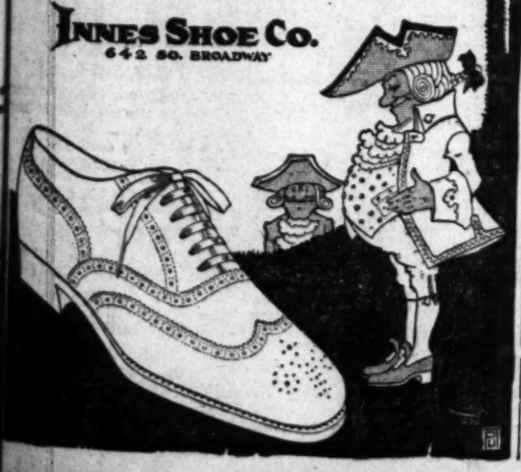

INNES SHOE CO.
642 SO. BROADWAY

# THESE PRICES GOOD FRIDAY AND SATURDAY

Open
Saturday Night
Until
10 O'clock

Bathing
Suits

$5 to $9

—Women's Bathing Suits, all the popular styles. Any combination you want.
—Wool Suits of good quality. Prices are $5.00, $5.95, $7.00, $7.25, $7.95 and $9.00.
—Bathing Caps, 25c, 50c, 85c.

Second Floor—Mail Orders Filled

Men's Bathing Suits
$1.50 to $8.00

—Bradley and Spalding makes.
—Cotton Suits, gray, at $1.50.
—Worsted Suits at $4.50.
—Wool Suits, medium weight, assorted colors, $5.25, $6.00.
—Heavy All-Wool Suits, assorted colors, at $7 and $8.
—Men's Rubber Diving Caps at 50c.

Main Floor—Mail Orders Filled

Men's Extra Pants
$5.25 to $12.50

—The Army-Navy Store selection of extra pants is one of the largest and most complete in the city. We have practically any style or quality you want.
—Large assortments in worsteds, cassimeres, kerseys, homespuns, gray serges, blue serges, etc.
—Many handsome patterns including light colors. Full line of conservative and suit patterns. All sizes. The price range is—
—$5.25, $6.45, $7.50, $8.95, $9.95, $10.95, $11.95 and $12.50.

Main Floor—Mail Orders Filled

$40, $42 and $45
Men's Suits
$32.50

—One of these suits will please you, no matter what your taste is. They are suits we have been selling right along at $40, $42 and $45 and the usual clothing profits would place them even more.
—Fine quality all pure wool Scotches and Homespuns, beautifully tailored garments in prevailing styles. Included in the patterns are shepherd checks and other summery effects as well as brown, green and gray mixtures.
—All sizes. Beginning Saturday morning—extra special at $32.50.

Main Floor—Mail Orders Filled

*In a Class by Themselves*
1100 HENDAN
Madras Shirts

Extra Special... $2.95

—Men, It's Simply a Question—
—of whether you need more shirts just now. If you do there isn't much room for argument—these HENDAN Genuine Woven Madras Shirts at $2.95 will meet with your instant approval.
—The factory price is more than two ninety-five today. Many, many lovely new patterns; finely tailored in the Hendan way and are perfect fitting. Turnback cuffs, coat style.
—All regular sizes can be had.
—The fact that these are Genuine Woven Madras insures their wearing qualities.
—Your choice from over 1100—extra special at $2.95.
—Fine Percale and Printed Madras at $2.25.

600 Regular $8.50 Value
Silk and Linen Shirts
Specially Priced at..... $6.75

—Men, for service and good looks we commend these shirts to your good judgment.
—HENDAN shirts in long-wearing silk and linen mixtures. A wide range of handsome patterns in stripes; many color combinations. Soft turn-back cuffs. Tailored in the usual high-class Hendan way. All sizes 14½ to 17. $8.50 value—specially priced while 600 last—$6.75.

MAIN FLOOR—MAIL ORDERS FILLED

*For Sports Wear*
Women's Wool Hose
$3.45, $4.45

—All wool hose for women. We carry two high quality numbers.
—At $3.45—All wool turnover hose in a range of handsome heather colors.
—At $4.45—All wool imported hose in heather mixtures. These hose usually sell for much more. Very special at $4.45.

Sale of Women's and Children's Hose

—For Friday and Saturday we are offering some real oldtime values in our hosiery department. Come and see what we have.

SECOND FLOOR—MAIL ORDERS FILLED

*For Tennis and Outing Wear*
4 Specials in
Middies

$2.75
$2.95 to $3.75

—"What girl ever had all the middies she wanted?"
—At $2.75—Children's middies, ages 6 to 12, all white, navy style, yoked back and front, collar and cuffs taped, inset pocket, anchor buttons.
—At $3.25—White with blue serge collar and cuffs taped; yoked back and front.
—At $2.95—Jack Tar middy, blue linen, white braid trimmed. Very special at $2.95.
—At $3.75—White with French serge collar and cuffs, regulation navy lines. Good looking and good fitting. Special at $3.75.
—At $8.95—Regulation sailor blue flannel middy.

Middy Ties at 95c

SECOND FLOOR—MAIL ORDERS FILLED

The Store with the reputation for Good Values
ARMY & NAVY DEPT. STORE
530-536 S. Main St.

35c Value
Wash Ties at 25c

—Many new patterns in high quality wash ties; splendid materials.
—Quality ties that were made to sell, and usually do sell, at 35c.
—Extra special at 25c.

Our Leaders in
Silk Ties
75c, $1.00

—Of course, we have ties at 50c, but these two lots at 75c and $1.00 are our best values just now.
—New patterns, good weight and full length.
—Lovely quality at 75c.
—Regular $1.50 ties at $1.00.
—Fine ties at $1.50 to $2.00.
—Plenty of string ties, bows and bats at economy prices.

MAIN FLOOR—MAIL ORDERS FILLED

*You'll Like the Quality in These*
Work and Outing Shirts

$1.25, $1.75 to $2.25

—We are leaders in work, outing and motoring shirts and always have a big selection to offer at Economy Prices.
—At $1.25—Plain blue chambray and dark blue with white polka dots. These are splendid work shirts and much better than this small price indicates. All sizes to 17.
—At $1.75 and $1.95—Wonderfully good khaki shirts in both heavy and light weight. Those at $1.95 are the famous "Congress" brand. Very specially priced at $1.75 and $1.95.

—"Boss" Khaki Shirts at $2.25—Heavy and durable. Made in the best possible manner. Cut full size. "Boss" shirts are always good.
—At $1.75—Neat and durable good chambray shirts.
—All Wool Army Serge Shirt, $7.00 value, extra special at $5.00.

*Underwear Special*
Men's Bal. Union Suits

$1.45 value. Special at..... $1.00

—High quality balbriggan union suits. Made like cut with short sleeves and ankle length. A product of the Tryon Mills which is a guarantee of their quality. Strongly made and well finished, elastic knit and good fitting.
—Can be had in all sizes 34 to 46 chest.
—A usual $1.45 value—on sale extra special at $1.00.

Athletic Union Suits

Two Specials.... 95c, $1.65

—Good Garments at 95c—Several lots in broken sizes, including long wearing crepes and nainsooks. Suits that originally sold for much more. If we can fit you you can get a marvelous value.
—Extra special while they last, 95c.
—Palmdayl Union Suits at $1.65—This is a very special price as these will be more when this lot is gone. You know the quality. Fine nainsook.
—Other Fine Nainsook Union Suits at $1.65, Too.

Shirts and Drawers
50c, 65c and 95c

—Athletic Shirts and Drawers at 50c Garment—Made like above cut on right except in shirts and drawers. Sleeveless, knee length. Fine nainsook. All sizes.
—Bal. Shirts and Drawers at 65c—Fine knitted garments for the man who doesn't like union suits. Special at, garment, 65c.
—Chalmers Bal. Shirts and Drawers at 95c—Closely knit, summer weight, very elastic and long wearing. All sizes. Extra special at 95c garment.

MAIN FLOOR—MAIL ORDERS FILLED

*For Golf and Outing Wear*

All Wool Heather Socks
Extra Special at..... $1.45

—The ideal golf or hiking socks.
—Medium weight, all wool, good looking heather mixtures.
—Very specially priced at $1.45.

Men's Sock
6 Pairs for $1.00

—We had an immense quantity of these, but they are getting low. Come while we have them—they are values.
—Nice finish and have the weight to make them durable.
—Can be had in black and cordovan only.
—Extra special—6 pairs $1.00.

Army Cashmere Socks
3 Pairs for $1.00

—Gray part wool cashmere socks with slight defects. Wonderfully good wearing socks for hard service. Broken sizes.
—Economically priced at 3 pairs $1.00.

MAIN FLOOR—MAIL ORDERS FILLED

Women's Aprons
Special at..... $1.39

—Of fine black and white check gingham. Open in back. A good value at One Thirty-nine.

Children's Aprons
Special at..... 85c

—Bungalow style. Of excellent quality, long wearing, fast color percale. Ages 6 to 12.

Special Middy
Ages 16 to 20..... $1.45

—Misses' and women's middies. Ages 16 to 20 years (to 40 bust). All white with sailor collar. Special at $1.45.
—Others in white with blue galatea collars and cuffs. Ages 16 to 20, at $1.95.

Women's Hose 65c

—Mercerized lisle, black only, sizes 8½ to 10. Special at 65c.
—Two-Tone Silk Hose, seconds, 33c.

SECOND FLOOR—MAIL ORDERS FILLED

*Friday-Saturday Specials in*
Boys' Goods

—The Army-Navy Store is boys' headquarters for outing clothing, shirts, furnishings, etc. Parents will find it economy to buy these articles here.

Caps—45c, $1.45, $1.75
—Knitted skull caps at 45c.
—Late styles in dress caps at $1.45 and $1.75.

Khaki Shirts—$1.00, $1.25, $2.10, $2.45
—Durable, well made khaki shirts in all sizes. Every price represents a value.

Khaki Blouses at $1.00 and $1.25

Wool Army Shirt, $4.45
—All wool, olive drab; elbows doubled, breast lined.

Khaki Breeches, $2.95
—Heavy olive drab khaki, double seat; a remarkable value at $2.95.

Army Style Hat, $1.75
—Stiff brim, dented crown, in army style. Boys' sizes. Special, $1.75.

Khaki Knickers—$1.25, $1.65, $2.25
—Stout khaki knickers for boys. Very special prices at $1.25, $1.65 and $1.95.
—Corduroy knickers, big values at $1.95, $3.25, $3.95 and $4.50.

Play Suits, $1.45, $1.75
—Made of strong blue denim and trimmed in red; children's sizes. Two qualities—$1.45 and $1.75.

Overalls—$1.85 to $2.10
—Same quality as our best men's overalls. Heavy blue denim, with bib. Ages 3 to 8, $1.85; ages 9 to 12, $1.95; ages 13 to 15, $2.10.

SECOND FLOOR—MAIL ORDERS FILLED

Misses' Sweaters at $3.25
—Misses' sweater coats in Copenhagen blue only. Large sailor collar; fancy weave; belted. A handsome, serviceable coat at a low price.
—Sizes 32 to 34. Extra special at $3.25.

Boys' Sweaters
—All wool; fancy color combinations in purple, maroon, brown, cardinal, navy, black, etc., with fancy colored stripes in contrasting shades. These are fine sports sweaters in just the styles the boys like. Three remarkable values at $5.95, $6.95 and $6.45.
—Boys' Slipover Sweaters in cardinal and navy. Made without sleeves. Very special at $1.25.

Children's Sweaters $4.50
—Children's coat sweaters in pretty styles. Sailor collar, belted, two pockets. Guaranteed all wool. Ages 4 to 7 years. Price $4.50.
—Infants' all wool slipover sweaters. Beautiful quality sweaters in fawn, turquoise and salmon. Pretty weaves, neatly trimmed in contrasting shades. Ages 2 to 6 years. Special at $3.95.

# CANADA'S :: PREMIER :: RESIGNS.

## *Ill Health Proves Too Great a Burden.*

Sir Robert Borden.

A canvass of the caucus showed that sentiment strongly favored Arthur Meighen, Minister of the Interior, as Sir Robert's successor. He represents in Parliament the district of Portage la Prairie, Man., and is the youngest member of the government, being 44 years old.

Another possible leader mentioned is Sir Henry Drayton, Minister of Finance, who for many years was chairman of the Board of Railway Commissioners of Canada.

The political career of Sir Robert Borden began in 1896, when he entered the House of Commons as a Conservative member from Halifax. Later he became leader of the Conservatives in the Canadian Parliament and in 1911 succeeded Sir Wilfrid Laurier as Premier. The contest was made memorable by Sir Roberts' opposition to the passage of a trade reciprocity treaty with the United States.

Observers of the day's developments were to the opinion tonight that the caucus will be recorded as one of the most momentous and significant in the Federal political history of Canada.

The choice of a new name for the party provided discussion as did the Premier's retirement. Many party titles were suggested. The caucus finally agreed on "National Liberal and Conservative party," which was sponsored by J. A. Calder, Minister of Immigration and Colonization. It will be commonly known as the National party.

Sir Robert has promised to retain his seat in the House and to support his successor to the best of his ability.

# INDICT FOR MAIL FRAUD.

## *New York Brokers Firm Involved in Alleged Shady Transactions.*

[BY A. P. DAY WIRE.]

NEW YORK, July 1.—The Federal grand jury, which last week indicted fourteen concerns and fifty individuals in connection with a "nation-wide round-up" of alleged fraudulent oil promoters, today indicted Plum, Reynolds & Co., New York brokers, on charges of using the mails to defraud investors in the stock of the Henderson Farm Oil Company of Delaware. The indictment names the brokerage firm, its officers and salesmen.

The indictment charges that the Henderson company owned 2795 acres of productive oil lands in Kentucky. In alleged promotion and sales of about 500 shares of the stock, the indictment further charges that the defendants were falsely represented, that the defendants falsely represented that the company was firmly established as a producer assured of earnings available for payment of dividends. They also were alleged to have paid "dividends" of 1 per cent a month on stock holdings, representing that the company was producing monthly 3000 barrels of oil and was expected in the near future to produce monthly 18,000 barrels.

# WAIT AMERICA'S ACTION.

## *Tokio Not to Alter Anglo-Jap Treaty Till United States League Stand Known.*

[BY CABLE AND ASSOCIATED PRESS.]

HONOLULU (T. H.) July 1.—The form to the League of Nations, but they will not be carried out if the United States disapproves of the League, because it is thought the League would not be dependable without the United States, the dispatches stated. The alteration of the treaty will be postponed until the elections have determined United States' action on the League, it was said.

Anglo-Japanese treaty will not be altered until the course of the United States government in regard to the League of Nations has been determined, it has been reported in Tokio, according to advices to the Nippu Jiji, Japanese language newspaper here. The changes contemplated would make the treaty con-

# FIRE DESTROYS TRAIN.

[BY A. P. DAY WIRE.]

PIPESTONE (Minn.) July 1.—A Great Northern passenger train running between Sioux Falls, S. D., and St. Paul, Minn., was totally destroyed by fire early today. The seventy-five persons aboard escaped with minor injuries.

The fire started when the train ran into a washout, and a rail shot through the floor of the baggage car, overturning a lamp. The flames spread to the other five coaches.

Passengers tumbled from the sleeping-cars and day coaches, leaving most of their personal effects behind them.

# NONPARTISAN STILL BEHIND.

[BY A. P. NIGHT WIRE.]

FARGO (N. D.) July 1.—With more than two-thirds of the precincts in the State heard from tonight, William Langer, independent Republican candidate, continued to hold his lead over Gov. Lynn J. Frazier, Nonpartisan League candidate, for the Republican gubernatorial nomination.

Rural district returns from yesterday's State primary, however, cut down Langer's lead considerably.

The Fargo Forum, which has supported William Langer for the Republican gubernatorial nomination, in an extra late tonight said that Gov. Lynn J. Frazier, Nonpartisan League candidate, "would likely capture the nomination." Although Langer led by 3500 votes on latest tabulated returns, the Forum estimated that more than 18,000 votes remained to be counted and that if Frazier continued to gain as he did throughout the day he would win the nomination.

## CLASSIFIED LINERS.

CLASSIFIED RATES.
(Effective February 1st, 1920.)

Minimum space, 3 lines, or 12 words.
Minimum charge, 28 cents daily—40 cents Sunday.
14 cents a line each daily insertion.
20 cents a line for each Sunday.
18 cents daily, 10 cents Sunday.
(6 to 20 consecutive times.)
$30 a line for the month (30 days.)
For all classifications except those listed below: Strictly "Situations Wanted" advertisements, 12c a line daily and Sunday; minimum charge 36c. 11c a line 3 or more consecutive times. Advertisements for the subheadings "Carpenter Ing., Painting, Paperhanging," "Dressmaking and Dressmakers," and "Nurses" are not classed as situations wanted advertising, and will be charged for at the general classifying rates of 14c a line daily and 20c Sunday.
18c a line daily and 25c a line Sunday for advertisements under the headings of "Society Meetings," "Personals," "Special Notices," "Stoves and Ranges," "Street Improvement Bonds," "Money to Loan—Salary and Chattels," "Money to Loan—Diamonds and Jewelry," "Money to Loan—Automobiles," "Dressmaking," "Medical," "Sanatoriums" and "Baths and Massage." Minimum charge $36. Sunday $5.10 a line by the month (30 days.)
Minimum charge applies to each single and consecutive insertion. Count five average words for the first line, and seven average words for each additional line in advertisements not indented, classified or capitalized.

WANT-AD SUPREMACY.

The Times regularly prints practically all of the "Want Ads" published in all of the other Los Angeles newspapers in addition to thousands of exclusive ads not printed in any other newspaper.
The circulations of all the newspapers in Los Angeles furnish the audience which reads TIMES "Want Ads." Whatever circumstance or inducement may happen to sometimes or, IT INVARIABLY HAPPENS, A TIMES WHEN HE SEEKS WANT-AD INFORMATION.
By using THE TIMES ALONE classified advertisers can cover Los Angeles and Southern California at one low cost.

### ONE TIME NOTICES.

DOCTOR FOR MEN—SPECIALTY 20 YEARS. New methods. Permanent results. Examination free. 219 Douglas Bldg., 3d and Spring.

SANDMAN RESTAURANT—
Genuine Spanish Dinners.
Open 10th block from depot.

SUPERFLUOUS HAIR PERMANENTLY DESTROYED. MRS. L. M. STYLES, 524 Broadway Bldg., Third and Broadway. 64045.

### LOST AND FOUND.

LOST—A PEKINESE MALE DOG 2½ YEARS OLD, from the neighborhood of 6th st. and Ardmore ave. Answers to the name of "Chan." Finder please notify PHONE 560508 and receive reward.

LOST—MUFLIN BAG CONTAINING ONE DIAMOND BROOCH, PLATINUM RING SET WITH TWO DIAMONDS, GOLD DIAMOND RING, ONE PLAIN GOLD RING. REWARD. MRS. AMBROSE, WITMER APTS. WIL. 2224.

LOST—OR MISLAID, IN THE MONTH OF April, from an office in the Title Guarantee Bldg., and emerald and diamond bowknot pin, one emerald and diamond ring and one diamond ring. Upon return of this property to BROCK & CONKLIN, 309 S. Broadway, a reward of $500 will be paid by owner.

LOST—ON TRIP TO BIG BEAR VIA CITY CREEK road, June 22nd, canvas auto cover and large car vise damage bag containing pair silver hair brushes marked E. L. and ordinary clothes. Reward for information or return to F. E. LETCHWORTH, Corina, Cal.

LOST—IN THE LADIES' DRESSING ROOM OF the Glenwood Inn, Riverside, between 8 and 8 p.m., Monday night, one pearl ring surrounded by diamonds. Liberal reward. Address F. R. KELLOGG, Van Nuys Bldg. Telephone 56075.

LOST—BLACK HAND BAG CONTAINING MONEY and spectacles on Vineyard ave. car Tuesday evening about 9:30 p.m. Finder please return and receive liberal reward. Address L, box 276, TIMES OFFICE.

LOST—SUNDAY, JUNE 27, JUST NORTH OF Bradley, black hand bag from auto, containing toilet articles, insurance papers and other valuables. Reward to owner only. Notify LYLE, 54874; reward.

LOST—OR STRAYED — A SUITABLE REWARD will be paid for the return of my shepherd dog, 9 months old, has collar marked with my name, GEO. G. MOORE, 1522 S. Hope. Phone 62196.

LOST—WEDNESDAY, SHRINE EMBLEM WITH an O. of A. pendant attached, set with a small diamond. Gift of my father. Liberal reward. Call 72892, or deliver to 1815 S. MANHATTAN PLACE.

LOST—PEARL SUNBURST WITH DIAMOND center, at or near Lankershim Hotel. Liberal reward if returned to 226 MARSH-STRONG BLDG. Phone 61294.

LOST—SAT. EVE., E. 12ST OR INDIANA CAR, purse. $25 reward for return of the 2 return trip tickets to Ohio. No questions asked. V. M. HACKING, 3763 Cets. Ravia 4016.

LOST—STICKPIN, 2 COILED SNAKES, EMERALD eyes, one mother center, between 3d and Spring and Empire Theater, Alvarado and Pico. Valuable keepsake. Return Apt. 24, 1540 S. HOOVER.

LOST—PET AIREDALE, male, about 2 years old, in Venice, on Wednesday. Answers to name of Mickey. Return to 19 NAUTILUS AVE., Venice. Reward.

LOST—ON BOULEVARD BETWEEN SEAL BEACH and Westminster, bundle of bedding, woven blanket and comfort. E. MRS. CHRISTENSEN, 233 Hermosa ave., Long Beach. Home 10855.

LOST—SMALL BLACK CASE ABOUT SIZE AND shape of a brick. Contained surgical instrument which is an aid to hearing. Liberal reward for same. 2722 S. Hoover. One block south of VER.

LOST—SUNDAY AFTERNOON, FROM 2636 WEST 9th st. One bull terrier and one Scotch collie. Both about 5 months old. If found please phone 57173. MR. ROBINSON.

LOST—BLACK HANDBAG, TUES. EVENING, from automobile between Los Angeles and Pasadena. Please return to Pasadena Courier, or APTS. 680 Witmer st. and receive reward.

LOST—SQUARE GOLD WRIST WATCH ON BLACK ribbon, on Hill st. or 9th st. car. Liberal reward to return to 315 W. 33D ST., or call 15580; after 6:30 South 3078-M and generous reward.

LOST—LEATHER BOOK CONTAINING NEW INITIALS C.R.B. Reward if returned to GOODELL & MEAD 211 E. Colorado, Pasadena.

LOST—BLACK MARE, 1200 POUNDS, WEIGHT 2400 lbs. Notify HERBERT PARKER, Boyle 3516.

LOST—DIAMOND AND PLATINUM LAVALLIERE, missing since May 26th. Large reward. PHONE 5208584.

FOUND—SMALL DIAMOND STICKPIN ON VENice ave. car. Owner call at 359 80. HILL ST., describe same, pay for this ad.

FOUND—LADY'S WRIST WATCH AT BROADWAY Department Store. Inquire at CAPTAIN'S DESK, in Rosalyn Hotel.

LOST—FEMALE AIREDALE DOG, LICENSE NO. 49565 on collar. Finder please call at 1007 Lafayette Park pl. Reward.

LOST—BRINDLE DOG, 2 WHITE PAWS, LAME in hind foot, from 1315 boy's pet. 1073 W. FIRST. Phone 54441.

LOST—FROM FLOOR BOARD OF AUTO, BAG OF tools, on W. 3d st. car. Grand or Olive. Finder please call WEST 2325.

LOST—PARTY TAKING WATCH FROM PURSE, Redondo car, return purse to motorman. Please return, no questions asked. Reward. WIL. 5675.

LOST—SILVER PURSE, KRESS STORE, WEDNESday morning, money, keys, owner's card inside. Reward. MRS. CARY, Pasadena, phone Colo. 3214.

LOST—IN PALACE THEATER, PURSE CONTAINing money and Liberty Bonds. Liberal reward if returned to 2615 JULIET ST.

LOST—MISSION ST. CAR, BETWEEN 9TH AND 10TH, a bag with pocket book and watch and package. Notify 6176 MESA AVE. Reward.

LOST—$5 REWARD. FRIDAY BETWEEN LOS Angeles and Ventura, lady's rubber coat. WEST 2305.

LOST—MONDAY, BUNCH OF KEYS IN TAN leather key case, reward if returned to 1311 W. 52ND PLACE. Phone 59095.

LOST—LEATHER SATCHEL CONTAINING VINEgar samples, 3019 S. MAIN. So. 6902. Reward.

LOST—JULY 1ST, ON VENICE CAR, 11TH INST., Inglewood, lady's black silk hand bag, contained valuable keys. Reward. 57307.

LOST—LADY'S GOLD WRIST POCKETBOOK in front of Chandler Apartments on West 11th st. Please return to 205 CHANDLER APARTMENTS.

LOST—ENGLISH BULLDOG, ALL BRINDLE, 4 months old, answers to the name of Peggy. Reward. 706 S. HILL. Bdwy. 3020.

LOST—SMALL GOLD WRIST WATCH. "HALL Mark." Phone 22756. Reward.

LOST—PLATINUM BAR PIN, BETWEEN DATES 19-21. Reward. PHONE 26505.

LOST—ON BROADWAY OR SPRING, A FUR, June 30. Phone WILSHIRE 1593. Reward.

LOST—THOROUGHBRED COLLIE, NAME REX. Reward. SOUTH 525-J. 256 W. 60th st.

LOST—LADY'S SILVER WRIST WATCH. MONOgram F.B.J. Reward. WEST 4159.

LOST—BUNCH OF KEYS NEAR 9TH AND VERmont car. Reward. 1307 N. KENMORE.

LOST — JUNE 23RD, LADY'S BROWN DRIVING glove, left hand. Reward. 557216.

### SPECIAL NOTICES.

Miscellaneous.

BETTER EARLY THAN TO MISS OUT—
TELEPHONE YOUR WANT ADS. TO THE TIMES FRIDAY OR EARLY SATURDAY. PICO 700—10951.

Baths and Massage.

RADIUM SULPHUR SPRINGS—
Natural radio-active mineral water. Drink and baths in liquid sunshine. It sparkles and foams like champagne. Purifies blood, keeps you young. Hot, cold baths. Treatment for rheumatism, neuralgia, poor circulation, sciatica, stomach, liver, kidneys, bladder, heart disease, blood, nervous troubles. Portable. Electric Medical, spinal treatments. Doctor's advice free. MELROSE AVE. and COWER ST. Melrose ave. or 7th st. car. Be direct in writing. Phone 577104.

SWEDISH RINESOTHERAPY.
Professional Chiropractic and Osteopathy. No miracle or mystery, but Common Sense. MAIDEN, 740 S. Broadway. Room 511.

CARLSBAD THERAPEUTIC TREATMENTS, CABinet, vapor baths, massage; for all diseases, nervous troubles, elimination neuritis, etc. Thermal light and violet ray, electrotherapy. Graduate nurses. 10 a.m. to 9 p.m. Closed Sundays. 507 BARKER-DUETWILER BLDG. Phone 62905.

ELECTRIC MASSAGE, EXPERT OPERATOR, HRS 10-00 to 5.30. Closed Sunday. Phone Pico 68 or evenings by appointment.

ELECTRIC CABINET SWEATS, SCIENTIFIC MASsage, all treatments, baths. Ladies' Massage for men's accounts. 223 UNION LEAGUE BLDG., 2nd and Hill. Open evenings.

GEO. WALDSCHMIDT, GRADUATE MASSEUR. Scientific Swedish massage at your home. Catering to select people only. MAIN 2767.

ELECTRIC CABINET SWEATS AND MASSAGE. Rm. 10 to 8. Masseuse, masseur. 225 I. W. HELLMAN BLDG. 124 W. 4th st.

SWEDISH MASSAGE, BATHS, SWEATS. GRADuate masseuse, nurse both sexes. 744½ W. 7TH.

MISS GRACE ALLEN, MASSAGE, SHAMPOOING. 303 Wright & Callender Bldg., 4th and Hill.

### SPECIAL NOTICES.

Medical.

WHAT IS GEN-SEN?
A splendid herb powder, as soft as velvet, but digs into the system like a steel bit, removing poisons, regulating natural movements and building up the strength and vitality. It may save your life. Price $1, three boxes for $2.50. Dickinson's Drug Store, 3rd and Main sts. Wright's Drug Store, 5th and Wall sts. Bromeyer (wholesale) Drug Co., William J. Taylor, sole owner. Address all mail 1742 S. VERMONT AVE., Los Angeles, Cal. What is your trouble? Will answer in strict confidence.

MEN, FIT TO EIGHT TELEVISA TREATMENTS sufficient for any uncomplicated case of germ or infectious disorder; treatments, $1, as you receive 20 years' experience; strictly reliable. DR. EDWIN RAYMOND, 950 S. Olive st. Hours 10 to 4. Sundays 10 to 12.

DR. HERMAN SILVERMAN—FORMERLY ASSIST. and to Dr. Heinrich Lindner of Dresden, Germany. SKIN AND BLOOD DISEASES a specialty. Hours 9 to 12 and evenings 7 to 8. 204-5 GROSSE BLDG., 6th and Grand sts.

FREE CHIROPRACTIC TREATMENTS LOS ANgeles Chiropractic Institute, day or evening. DR. CALE, President. 901 S. Hill. 15008.

Dentists.

DR. A. R. CLARK, 852 SOUTH HILL
X-RAY AND PYORRHEA SPECIALIST.
HOURS 9 TO 5. PHONE 15832.

Detectives.

THE MALCOLM McLAREN INVESTIGATING BUREAU
FOR HIGH-CLASS DETECTIVE SERVICE and secret work. Phone Main 7415. 511 MERCHANTS' TRUST BLDG.

Sanatoriums.

CLOVERLEIGH HEALTH RESORT.
An ideal convalescent home situated amidst magnificent mountains and valley scenery. With UP-TO-DATE EQUIPMENT, GRADUATE NURSES and home comforts.
Ocean Highway and Fremont ave., ALTADENA, CALIFORNIA.
PHONES 152-J, AND ALHAMBRA 244.

THORNYCROFT FARM AND COTTAGES.
Beautiful grounds and walks, home place for convalescents and chronic invalids. Moderate rates. Phone GLENDALE 79. Glendale, Cal.

EAGLE ROCK REST HOME—
An ideal home of comfort for convalescents. No contagious cases admitted. GARVANZA 492.

COUNTRY HOME IN THE CITY FOR CONvalescent; graduate nurse in attendance; best of reference. 31709.

PORTER (ORIGINAL) MILK DIET SANITARIUM. Burnett, near Long Beach. PACIFIC 850.

DR. REARDON, CHIROPRACTIC SANATORIUM. Burnett, near Long Beach. PHONE 4884. Write for terms. MILK DIET AND REST CURE—DR. GILLILAND. Three years with Dr. Porter. Phone 31124.

### PERSONALS—Business.

PERSONAL—VACATION CAMPING TOURS; PARties of six, 5-passenger cars, every camp luxury, chef. Six days out, more than a thousand miles side trips daily. Via Santa, Laguna Mts., lakes. $50 covers expense. Ideal vacation. Write COMFORT TOURS, No. 645 Third, San Bernardino. Reservations now for July 5.

PERSONAL—M. FIRMAN
DETECTIVE SERVICE
TO AVOID PUBLICITY CALL
SUITE 210 AMERICAN BANK BLDG.
Phone 170. Grand ave. and 5th. 13465.

PERSONAL—HENLEY
NOTED PSYCHIC.
20 YEARS IN THE CITY.
Ordained P.A.S.C. Personal advice daily Rooms 10-17 317 W. Third bet. Hope and Hill.

PERSONAL—JULY 1ST, HAVING THIS DAY rented and taken possession of the garage at 530 to 536 South Hope st. I will in no way be responsible for any debts or contracts made by any former tenants. KING STANLEY.

PERSONAL—WANTED—THE ADDRESS OF R. E. Swinney, a Kent real estate broker, formerly in the Title Insurance Bldg. Very important message waiting. Address M, box 110, TIMES OFFICE.

PERSONAL—
H. G. Steward.
Or anyone knowing his whereabouts, pull con for a favor by calling STANDARD PACKING CO., Phone South 1068.

PERSONAL—WANTED—TO FIND GEO. WILlister and his brother, Ormsby Webster, Jr., two sons Ormsby Webster, Sr., whose mother's maiden name was Grayson. T. J. WEBSTER, 9618 Cedar st., Los Angeles.

PERSONAL—LADIES, IF YOU WISH TO REGAIN your youthful appearance, consult Dr. Earl and Mme. Leona, late of N. Y., whose treatment quickly removes lines, wrinkles, freckles and tan, by toning muscles. 523 GRANT BLDG. Tel. 62987.

PERSONAL—MADAME ROSE
PALMIST. GIFTED CLAIRVOYANT.
HOURS 10 TO 8. OPEN SUNDAY.
207 SOUTH FIFTH ST., Opposite Orpheum.

PERSONAL—A YOUNG LADY WOULD LIKE TO accompany party motoring north. Good company. Good dresser and can drive car. Address M, box 110, TIMES OFFICE.

PERSONAL—
Who cares now? No reflection no charge. WILLIAM E. SHAW & CO., INC., 412 California Bldg. 56256.

PERSONAL — WILL MRS. H. CLEMENSON (formerly) who discovered some business recently at Hotel Clark, please send her address as it is her last Address? Box 1116, TIMES OFFICE.

PERSONAL—GET WELL WITHOUT DRUGS. SEE H. L. Groesbeck, Palmer graduate chiropractor, 708 Johnson Bldg., 4th and Broadway. PHONE 62774.

PERSONAL—LONESOME MOTHER WISHES TO adopt little baby. Box X, 271 6th street, SAN PEDRO.

PERSONAL—TWO YOUNG MEN LEAVING BY auto for Tia Juana, July 3, returning July 5; will accommodate 2 more. Phone 7152-J.

PERSONAL — HATS, HAND-MADE; COMPARE our "elevator" prices with Bdwy. CAMILLUS, 607 So. Hill. Phone 10858. Home F1000.

PERSONAL—MACHINIST WOULD LIKE TO HEAR of opportunity to assemble or install machinery. Address box 539, Route 2, INGLEWOOD.

PERSONAL—EXPERIENCED DRIVER WILL drive car anywhere East for expenses. References. 21222.

PERSONAL—I REPAIR BUT, SELL, EXCHANGE anything electrical. 744 S. SPRING. 10840.

PERSONAL—WILL BUY DIAMONDS FOR CASH M. LIGHT. 900 Title Guar. Bldg., 5th-Bdwy. 56961.

### CHURCH NOTICES.

Liberal.

MADAME STREET, PASTOR. CIRCLES FRIDAY, 8 p.m. Readings daily. 1628 MAPLE AVE.

### BUSINESS ANNOUNCEMENTS.

Miscellaneous.

WE HAVE OPENED A FIRST-CLASS CABINET and Furn. Shop at 4101 Central ave. Give us a call and get our prices first. We will be glad to handle your work and guarantee satisfaction. Shop for grafting. Bring us your chairs for recaningings and we complete the job. 25 years experience in our line increases your profits by dealing with us. KIMMEL & CO.

YOUR SUBSCRIPTION OR RENEWAL FOR THE following publications, rates per year: The Saturday Evening Post, $2.50; The Ladies' Home Journal, $2; The Country Gentleman, $1. The Mailing Bureau, 1934 E. Washington; ORR 3.

TYPEWRITING; 5 CENTS A PAGE, DUPLICATES. Grammar, spelling, punctuation supplied. 1020 CROCKER BLDG. 60. 64709.

MFG. ARTIFICIAL LIMBS, ARCHES, TRUSSES, extension shoes. J. C. LINNEMAN, 705 W. 1ST.

FROM GARRET TO CELLAR IN ONE DAY; windows cleaned 10c and 15c. Rugs, 50c; floors cleaned and waxed, $2.50 and up. Pico 1000.

ALL CLASSIFIED ADVERTISEMENTS FOR THE SUNDAY TIMES MUST BE RECEIVED BEFORE 8 P.M. SATURDAY. GET YOUR ADS. IN EARLY.

ODD JOBS OF ALL KINDS PROMPTLY AT tended to. Call SOUTH 6113-M, or write B. ATASCADERO COMMONWEALTH.

600 CONSOLIDATED REALTY BLDG. PHONE 67451. E. A. BERRY, REP.

SHERWIN-WILLIAMS PAINT, $2.75 GAL. IN 5 gallons. Guaranteed and quicker while it lasts. NASON, 39179, 5409 Sunset blvd.

EXPERT AUTOMOBILE PAINTING, FIRST-CLASS work guaranteed. PHONE 22316. 1632 E. Hoover.

LOS ANGELES CAN CO., 306-313 N. AVE 20. Phone LINCOLN 389.

E. W. SMITH TYPEWRITER, 10c PAGE
STENOGRAPHER, 205 Foreman Bldg. 3rd-Hill.

WE FURNISH PAINTERS BY THE HOUR. 290338.

Attorneys and Counselors.

CORPORATIONS, TRUST ASSOCIATIONS, PARTnerships organized in any State.
CONTINENTAL INCORPORATING CO.,
1030 Citizens Nat'l Bank Bldg., Los Angeles.
Telephone 62196.

ADVICE FREE. DIVORCE CONFIDENTIAL. BY experienced attorney and notary, fees reasonable. Easy terms. Collections made. Private law office, 1st floor, 345 S. Hill. Phone 10270. Evenings by appointment. Phone 10270.

ALL LEGAL MATTERS. CONSULTATION FREE. Rooms 1-2-3, 810 Marsh-Strong Bldg., 9th-Spring.

W. R. BARNES, "THE POOR MAN'S ATTORNEY," 235½ WILCOX BLDG. Second and Spring.

L. E. PRITCHARD, ATTY., ROOM 409 FROST Bldg., 2d and Broadway. Phone 10858.

C. C. CASWELL, GENERAL PRACTICE AND Estates. Advice free. 708 PAC. BLDG.

LAS VEGAS LAND, BROKERAGE & MINMAN.
ATTORNEYS AND COUNSELORS.

Carpet Cleaners.

CALIFORNIA CESSPOOL CLEANING CO. WIL. 1512. UNDERGROUND DRAINAGE. 50107.

Carpet, Rug and Paper Cleaners

9x12 RUGS, NAPTHA CLEANED, SIZED, $3.50. Experts in cleaning and repairing, sewing, laying, fumigating. Vacuum and air. Best grade carpet, linoleum, ink spots and moth holes removed. LINDLEY CARPET CO., 1428 Maple. Phone 23782.

Manicuring, Chiropody, Facial and Scalp Treatments, Hair Dressing.

DR. M. T. LAMBERT, MAGNETIC HEALER, MAGnetic healer, has moved his offices from 141 N. Grand ave. to S.E. cor. 1st and Bdwy. Entrance 228 W. FIRST ST.

942 W. 7TH ST. SCIENTIFIC SCALP AND FAcial treatments, MME. HESLIP.

ELECTRIC FACIAL, SCALP TREATMENTS, MANIcuring facial and scalp. 321½ W. FOURTH ST.

MME. HUBBARD, ELECTRICAL FACIAL SWEATS, shampooing, manicure. 324 W. 11TH ST.

145 S. HILL BLDG. 502. FACIAL AND SCALP specialist. Open 10-6. Formerly 410 Byrne Bldg.

MISS BROWN, 234 S. BDWY., ROOM 301, THIRD floor. Facial and scalp treatment.

SCALP AND FACIAL TREATMENT, MANICURING. MME. ELSIE DE CELLE, 314½ W. 2nd. 16626.

Miss MONROE, SCALP TREATMENT. 207 E. BROADWAY, room 217. Open Sunday.

SCALP TREATMENTS, FACE MASSAGE, MISS HUDSON, 3rd. Pac. Bldg. 10854.

Miss TAYLOR, SHAMPOONING AND FACIAL MAssage, 420 S. BDWY., Suite 411.

LILLIAN BURTON DOROTHY WELLS MANIcurists. 208 FERGUSON BLDG. 3rd and Hill.

420 S. BROADWAY, ROOM 612, MANICURING, facial and scalp treatment. Rooms 16 to 8.

MME. HESLIP, SCALP, FACE MASSAGE, 530 CALIFORNIA BLDG., 2nd and Broadway. Open Sun.

Roofing—New and Old.

OLD ROOFS OUR SPECIALTY — REPAIRED, painted or mopped with hot asphaltum, backed by over 25 years' experience. Estimates furnished free. B. & M. ROOFING CO. Phone 79566.

ROOF REPAIRED, PAINTED, ASPHALTED. "SCOTT, The Roofer." 1702 S. Main. South 42.

### BUSINESS ANNOUNCEMENTS.

Professional Services.

H. C. MILTENBURG, MAKER OF BOOTS, SHOES of every description. 101 HENNE BLDG.

Auctions and Auctioneers.

Contractors and Builders.

IMPROVE YOUR VACANT PROPERTY.
SURETY INVESTMENT CO.,
Designers and Builders,
471-82 Union Oil Bldg.
Plans Sketched and Estimates Free.
WE CAN FINANCE YOUR BUILDING.

SAVE MONEY IN BUILDING.
We will show you how. Will finance building and gladly discuss free plans and estimates with you.
F. S. RICHMOND, Builder,
223 S. Broadway. Phone 12993.

ECONOMY CAN BE PRACTICAL IN BUILDING.
Let us show you how. Will aid in financing, furnish plans free. Estimates cheerfully given.
JAMES H. ATE, BUILDER,
218 LESSER BLDG. 6TH SPRING. PICO 918.

"COMPARE OUR BUILDINGS WITH OTHERS."
Let us plan your new building or home. NANCE CONSTRUCTION CO., 9th at Central. Phone 12007.

GOING TO BUILD? CALL IN MY OFFICE AND see plans of pretty homes and flat buildings I have erected during past years, or I will drive you out so you can see for yourself. Money furnished—plans free. JAMES S. BOHANAN, 611 Delta Bldg. Phone 67815.

WE BUILD ANYTHING, LARGE OR SMALL; alterations a specialty. Painting and tinting. WEST 7315.

FOR PAINTING, PAPER HANGING, TINTING, phone Lincoln 704. 2251 N. Bdwy. H. C. MYERS.

THE "SEWEET SYSTEM" OF DESIGNING AND building saves money, time, worry. Plans free. EDW. SWEET. 1158 N. Kenmore. 302711.

ESTIMATES FURNISHED. FIRST-CLASS PAVEMENT work, sidewalks and driveways. Call 24831.

Furs.

FURS—WE SELL FOR LESS. JOHN KLEIN, CORNER EIGHTH AND BROADWAY. 15602.

RAW FURS TANNED AND MADE UP; SEALSKINS REDYED. WE SPECIALIZE IN CLEANING AND REMODELING. FOXES OPEN AND RELINED. 85. SATISFACTION GUARANTEED. HIGHEST PRICES PAID FOR RAW FURS. MAIL ORDERS SOLICITED. JOHN KLEIN, CORNER EIGHTH AND BROADWAY. PHONE 15602.

FOR SALE—SUMMER SALE FURS. STORE MARken wears. $20 up. Red sables, $75 up. No fance prices here. Low rents mean a big saving. LIBERTY FUR SHOP, 229 Mercantile Place.

Patents and Patent Attorneys.

HAZARD AND MILLER, PIONEER PATENT Agency, established 42 years in Los Angeles. Library contains record of all United States patents; examine without charge and avoid applying for something already patented. Miller, a veteran examiner in U. S. Patent Office. Hazard's Book on Patents free. Fifth floor, CENTRAL BLDG., Sixth and Main sts.

### EDUCATIONAL.

Miscellaneous.

TUTORING—DAY AND NIGHT CLASSES BY competent teacher. See MISS DUVAL, Pinkie Arms Apt., or phone 58ver. 600.

TUTORING IN ALL SUBJECTS BY EXPERT teachers. LOS ANGELES COACHING SCHOOL. 708 Grand. Phone 25660 or 22943.

ALGEBRA AND GEOMETRY CLASSES NOW forming at Los Angeles Coaching School, 708 S. GRAND. Phone 13660 or 22943.

WANTED—PRIVATE PUPILS, HIGH SCHOOL OR grammar, English, mat. WIL. 414.

WANTED—PRIVATE PUPILS, HIGH SCHOOL OR grammar grades, English, mat. WIL. 414.

Musical and Dramatic.

PIANO—MRS. MAY GAUGER, INTERMEDIATE lessons, $1. Children's class, reduced summer rates. 211 BLANCHARD HALL.

Professions and Languages.

SPANISH TAUGHT BY SPANISH GENTLEMAN. University graduate and author. Success guaranteed in three months. MR. SALAZAR, 1427 Malvern ave., L. A.

Dancing.

PAYNES DANCING ACADEMY ANNOUNCES A class for children in classical dancing—Wednesday at 4 p.m., during July and August, $4 per month.

During July and August, adults may receive instructions in the fox trot on Thursday evening. Single class lesson—$1. Phone 506631, 2019 ORANGE.

BALLROOM DANCING GUARANTEED IN FOUR lessons, by refined young gentleman who can teach you. Satisfaction will teach at your home if you have Victrola. Reasonable rates. Address M box 115, TIMES OFFICE.

STAGE DANCING TAUGHT QUICKLY BY NEW YORK PRODUCER. Talented amateurs prepared for vaudeville. Class lessons $1. ROSE WATERMAN, 317 S. Olive. Main 8215.

### WANTED—HELP—Male.

Miscellaneous.

WANTED—

BUTCHER.
BIG CREEK.
1—BUTCHER—$100 AND BOARD.
1—BAKER—$100 AND BOARD.
1—COOK—$100 AND BOARD.
2—FLUNKEYS—$70 AND BOARD.
2—SECOND COOKS—$90 AND BOARD.
1—KITCHEN HELPER—$70 AND BOARD.

FARE ADVANCED—LONG JOB.
REFUNDED AFTER 60 DAYS.

SOUTHERN CALIFORNIA EDISON COMPANY.
257 E. THIRD ST. A. E. HERMAN.

WANTED—
BRIGHT YOUNG MEN OVER 18
TO QUICKLY PREPARE FOR POSTOFFICE CLERKS or LETTER CARRIERS. $1117 mo. start, with fine future. Permanent. Many appointments to be made. See IMMEDIATELY.
M. P. BROWNLEE, 715 Grosse Bldg.,
SIXTH AND SPRING.
(See Inst. Ad.)

WANTED—
LEARN THE AUTOMOBILE AND TRACTOR TRADE.
Earn $125 to $300 a month.
You learn in 6 weeks by actual work by our system of practical training. All modern equipment. Expert instructors. Over 7000 successful graduates in demand. Call or write for free catalog.
L. A. NATIONAL AUTOMOTIVE SCHOOL,
Fireproof at Eighth. (See Inst. adv.)

WANTED — 10 FIRST-CLASS POULTRY, BUTTER and egg route men. Must have own automobile and be able to furnish a small bond. Work is light, pleasant and profitable. Also 1 route man, capable of taking full charge; good opportunity to make money. Address H, box 298, TIMES OFFICE.

WANTED—DRIVER'S HELPER, MAN PAST middle-age to run elevator. NEW METHOD LAUNDRY, 401 E. 6th.

WANTED—FIRST-CLASS WINDOW WASHER. Steady employment. Apply 701 I. N. VAN NUYS BLDG.

WANTED—MAN FOR AUTO GREASER. INQUIRE MR. KING, Crescent Creamery Co., 241 Winston st.

WANTED—MAN FOR LOBBY PORTER WORK. Apply today between 10 and 11. D. H. HART, Hotel Rosslyn.

WANTED—COLORED MAN AS PORTER IN 2-CHAIR SHOP. APPLY TODAY. DE LYN JEWELRY CO., 533 S. BROADWAY.

WANTED—YOUNG MAN, GROCERY STORE BEhind counter, no Sunday work. Must know city. FLELESS GROCERY, 1915 W. 9th.

WANTED—BOY WITH MOTORCYCLE TO WORK under commissions. Good pay to steady boy. RUSSELL PECK DELIVERY, 839 Golden.

WANTED—WASH ROOM HELP. APPLY TROY LAUNDRY CO., 1400 S. Main.

### WANTED—HELP—Male.

Miscellaneous.

WANTED—
MOTORMEN, CONDUCTORS, SWITCHMEN, BRAKEMEN.
Steno. (male.) Bathhouse foreman (Redondo.)
MECHANICAL DEPT.,
Painter's helper. Machinist's helper.
Car cleaners (Japs.) Car repairers.
Armature winder. Carpenter's helper
Carpenters (coach.)
ELECTRICAL DEPT.
Ground men. Linemen.
M. OF WAY DEPT.
Bridge carpenters. Track foreman.
FREIGHT HANDLERS.
PACIFIC ELECTRIC RAILWAY.
Apply room 202, P. E. Bldg.

WANTED—
DESIRABLE MEN BETWEEN THE AGES OF 21 AND 35 FOR POSITIONS AS CONDUCTORS ON THE LINES OF THE PACIFIC ELECTRIC RAILWAY. EXPERIENCE DESIRABLE BUT NOT NECESSARY. THESE ARE PERMANENT POSITIONS WITH GOOD PAY. STUDENTS WHO QUALIFY ARE PAID WHILE BREAKING IN, AND EXTRA MEN GUARANTEED MINIMUM WAGE OF $100 PER MONTH. THIS SELDOM HAS TO BE PAID, AS MEN WHO ARE NOT AFRAID OF WORK ARE MAKING AS HIGH AS $150 PER MONTH. A SUBSTANTIAL BONUS IS ALSO PAID TO MEN IN THE SERVICE AT THE END OF EACH YEAR. ALL MEN GIVEN 12 DAYS' VACATION EACH YEAR.
PACIFIC ELECTRIC MAIL WAY.
APPLY ROOM 202 P. E. BLDG.

WANTED—DO YOU WANT STEADY REMUNERATIVE EMPLOYMENT UNDER OUR NEW MERIT AND DEMERIT SYSTEM OPERATING A CAR FOR THE LOS ANGELES RAILWAY COMPANY, WHICH CONDITIONALLY WILL PAY YOU NOT LESS THAN $100

WANTED—HELP—Male.
Salesmen and Solicitors.

WANTED—

SALESMAN WITH CAR TO HANDLE [illegible] AGEN. L. A. CITY AND COUNTY. STRAIGHT SALARY AND CAR ALLOWANCE. MUST BE A SALESMAN. NO ORDER TAKERS OR AMATEURS. WE EXPECT YOU TO INCREASE OUR BUSINESS 100 PER CENT FROM THE MAN WE HAD. ESTABLISHED LINES. IS THIS YOUR JOB? IF SO, YET AMPLE ROOM TO SELL IN.

ADDRESS P. BOX 288, TIMES BRANCH OFFICE.

WANTED—OPPORTUNITY.

SALESMEN AND SOLICITORS.

If you have had real selling experience, know that it is only to get business you have to offer it, are looking for a connection that is future-ly it and a position that will pay better the more energy you put into it, where you will be protected as to territory, can furnish references, see Mr. Mills or myself.

732 South Spring st.

WANTED — HIGH-GRADE REPRESENTATIVE; MUST HAVE GOOD DISABILITY INSURANCE; $200 to $400 per month in the MONTREAL LIFE.

Liberal contracts and productive territory to be obtained by beginners and experienced hustlers.

OCCIDENTAL LIFE INSURANCE CO., 1229 Merchants National Bank Bldg., Los Angeles.

WANTED—PURCHASING AGENT. POSITION for purchasing agent with large manufacturing company will be open August 1. Offers local opportunity. Applicant must know local conditions, business methods and be acquainted with local hardware and implement sources. Only a reliable experience given special consideration. Similarity of lines in which applicant has been connected equally with experience and references. Address in your own handwriting.

WANTED—LIVE WIRE REAL ESTATE SALESman with auto, to sell Montecito Terrace tracts; close in; very good commission. CLOUGH REALTY CO., 312 S. Hill.

WANTED—I HAVE THE LIVEST PROPOSITION for salesmen that you ever saw; can start you make $60 week; investigate. Prospect Bldg., 6th and Hill sts., Room 1.

WANTED—SALESMAN CAPABLE OF EARNING $1000 per week. Proposition that will sell in one call. For appointment call 172099.

WANTED — SALESMAN OR COUPLE TO DEmonstrate in photo display stand Ocean Park. Call at once, 307 PICO BLDG., 729 Broadway.

WANTED — SALESMAN FOR DIX STOCK. Liberal commission and royalties. ALBERT G. SMITH, 315 Bank of America.

WANTED—FIRST-CLASS STOCK SALESMEN for YELLOW TAXI CAB COMPANY. Room 7, Merchants' National Bank Bldg. See Mr. Lee.

WANTED—TWO SALESMEN WITH AUTOMOBILES preferred. STURGER TIRE & RUBBER CO., 236 S. Olive.

WANTED—SALESMAN FOR DIX STOCK. Liberal commission and royalties. ALBERT G. SMITH, 315 Bank of America.

WANTED—FIRST-CLASS STOCK SALESMEN for YELLOW TAXI CAB COMPANY. Room 7, Merchants' National Bank Bldg. See Mr. Lee.

WANTED—TWO SALESMEN WITH AUTOMOBILES preferred. STURGER TIRE & RUBBER CO., 236 S. Olive.

WANTED—NEW CAR SALESMEN IMMEDIATELY. Must own demonstrator. Commission or salary. A. J. COOPER JR., 721 S. Hope.

WANTED—SALESMAN WITH CAR TO CALL ON autos selling article. Call 1 to 2 p. m. 1000 S. Hope st., room 402, MR. MILLS.

WANTED—SALESMEN TO DEMONSTRATE and sell an essential; good commission. 1000 S. Hope st., room 402, MR. MILLS.

WANTED—MAN WITH CAR TO DEMONSTRATE and sell an essential; good commission. 1000 S. Hope st., room 402, MR. MILLS.

WANTED—SALESMAN WITH CAR. CALL 9 to 10 a. m. Monday only. 1000 S. Hope st., room 402, MR. MILLS.

WANTED—SALESMAN WITH CAR. CALL 9 to 10 a. m. Monday only. 1000 S. Hope st., room 402, MR. MILLS.

WANTED—SALESMAN WITH CAR TO HANDLE [illegible] AGEN. L. A. CITY AND COUNTY. STRAIGHT SALARY AND CAR ALLOWANCE. MUST BE A SALESMAN. NO ORDER TAKERS OR AMATEURS. WE EXPECT YOU TO INCREASE OUR BUSINESS 100 PER CENT FROM THE MAN WE HAD. ESTABLISHED LINES. IS THIS YOUR JOB? IF SO, YET AMPLE ROOM TO SELL IN.

ADDRESS P. BOX 288, TIMES BRANCH OFFICE.

WANTED—OPPORTUNITY.

SALESMEN AND SOLICITORS.

If you have had real selling experience, know that it is only to get business you have to offer it, are looking for a connection that is future-ly it and a position that will pay better the more energy you put into it, where you will be protected as to territory, can furnish references, see Mr. Mills or myself.

732 South Spring st.

WANTED — HIGH-GRADE REPRESENTATIVE; MUST HAVE GOOD DISABILITY INSURANCE; $200 to $400 per month in the MONTREAL LIFE.

Liberal contracts and productive territory to be obtained by beginners and experienced hustlers.

OCCIDENTAL LIFE INSURANCE CO., 1229 Merchants National Bank Bldg., Los Angeles.

WANTED—PURCHASING AGENT. POSITION for purchasing agent with large manufacturing company will be open August 1. Offers local opportunity. Applicant must know local conditions, business methods and be acquainted with local hardware and implement sources. Only a reliable experience given special consideration. Similarity of lines in which applicant has been connected equally with experience and references. Address in your own handwriting.

WANTED—LIVE WIRE REAL ESTATE SALESman with auto, to sell Montecito Terrace tracts; close in; very good commission. CLOUGH REALTY CO., 312 S. Hill.

WANTED—I HAVE THE LIVEST PROPOSITION for salesmen that you ever saw; can start you make $60 week; investigate. Prospect Bldg., 6th and Hill sts., Room 1.

WANTED—SALESMAN CAPABLE OF EARNING $1000 per week. Proposition that will sell in one call. For appointment call 172099.

WANTED — SALESMAN OR COUPLE TO DEmonstrate in photo display stand Ocean Park. Call at once, 307 PICO BLDG., 729 Broadway.

WANTED — SALESMAN FOR DIX STOCK. Liberal commission and royalties. ALBERT G. SMITH, 315 Bank of America.

WANTED—FIRST-CLASS STOCK SALESMEN for YELLOW TAXI CAB COMPANY. Room 7, Merchants' National Bank Bldg. See Mr. Lee.

WANTED—TWO SALESMEN WITH AUTOMOBILES preferred. STURGER TIRE & RUBBER CO., 236 S. Olive.

WANTED—NEW CAR SALESMEN IMMEDIATELY. Must own demonstrator. Commission or salary. A. J. COOPER JR., 721 S. Hope.

WANTED—SALESMAN WITH CAR TO CALL ON autos selling article. Call 1 to 2 p. m. 1000 S. Hope st., room 402, MR. MILLS.

WANTED—MAN WITH CAR TO DEMONSTRATE and sell an essential; good commission. 1000 S. Hope st., room 402, MR. MILLS.

WANTED—SALESMAN WITH CAR. CALL 9 to 10 a. m. Monday only. 1000 S. Hope st., room 402, MR. MILLS.

WANTED—SALESMAN WITH CAR. CALL 9 to 10 a. m. Monday only. 1000 S. Hope st., room 402, MR. MILLS.

WANTED—

WOMEN CAB CLEANERS WHITE) AT SHERMAN AND LONG BEACH.

STEADY WORK. FREE TRANSPORTATION TO AND FROM WORK.

PACIFIC ELECTRIC RAILWAY. Apply Room 202, P. E. Bldg.

WANTED—SPANISH-ENGLISH STENO. GOOD [illegible] $100
[illegible], billing, etc. Hollywood..... $100
[illegible] $100
[illegible], clerical, figures, comptometer.. $150
STENO. (Spanish) office..... $150
[illegible] $150
REPR. TRIAL BALANCE, detail, adv..... $150
CIRCULATION CLERK..... $170
[illegible] $175
[illegible] $175
PACIFIC AUDIT & SYSTEM CO., Inc., 1st Nat. Bank Bldg. (Agency), 6th and Broadway.

WANTED—COOK AND DINING-ROOM RANCH, [illegible] $40 to $50; take steamer; [illegible] cook, cafeteria, $20 week; pastry cook, $40; chambermaid, $30; [illegible] $70; [illegible] $80; cafeteria and second cook, $80; [illegible] $80; waitress (Mexicalle, Mexico), $60; [illegible] $80; waitress (Montecito, Children's nurses, $60-$80; housegirls, $40; [illegible] $50; [illegible] $50; [illegible] $150. MRS. PATTEN'S EMPLOYMENT AGENCY, 416 Byrne Bldg., 251 S. Hope.

WANTED—FIRST-CLASS

WOOD JOINERS,

LONG BEACH SHIP BLDG. CO.

LONG BEACH, CAL.

WANTED—

FIRST-CLASS AUTO ELECTRICIAN. CALL PAY, STEADY WORK. ONLY A-1 MAN CONSIDERED. PYRELLAMP SERVICE STATION, 2000 BRAND ST., GLENDALE 8.

WANTED—NON-UNION MACHINISTS.

Lathe, boring mill, milling machine and bench. Come to Colorado. Ideal climate, 7200 ft. above sea level. Address WM. [illegible] Box 1, Colorado Springs, Colo.

WANTED — SHIP CARPENTERS, SHIP JOINERS, machinists, pipefitters and plumbers, sheet metal workers and helpers; all or all daily 1st. Application will be received at 1000 S. J. CHANDLER SHIPBUILDING CO., Wilmington, Cal.

WANTED—JEWELER.

Manufacturing jeweler and engraver on diamonds and platinum work. Trade is up-to-date light and airy workshop, steady and the top pay. Call any time, M. D. Live Co., 1st floor, Pantages Bldg.

WANTED—MACHINIST, $7 PER DAY 4-1 HOURS for outside repair and erecting work; [illegible] to 10; steel, PUBLIC EMPLOYMENT OFFICE, 317 Court st., Los Angeles.

WANTED—FIRST-CLASS MAN WHO CAN FIGURE and understands sheet metal work; [illegible] line; who can take orders and operate shop; steady position for right man. 1000 SOUTH BROADWAY BLDG., 253 S. Broadway.

WANTED—BARBER TRADE FOR SMALL [illegible] $30 per week. Call at once. 1000 S. Hope st., room 402, MR. MILLS.

WANTED—YOUNG MEN, WIRELESS TELEGRAPH operators; starting salary $125 per month; the one the world while earning $125 to $175 a month and living expenses; both courses in 3 months; graduates assisted to positions; catalog free. Dept. 1, Los Angeles Radio School, 1015 S. Olive st.

WANTED—GOOD AUTOMOBILE MECHANIC; steady job for right man; wages $5 per day. Apply W. A. WHITE AUTO COMPANY, 1000 S. Hope st.

WANTED — CYLINDER PRESS FEEDER FOR [illegible] $18 per day. Apply at once. JOHNSON PRINTING CO., 1000 S. Hope st., Hermosa Beach.

WANTED—FINISHER IN JAPANS AND ENAMELS; flat-coat man on air brush; first-class that can turn out the work gets first-class wages; steady job for the right man. Apply [illegible] 1000 S. Hope st., Hermosa Beach.

WANTED—LINOTYPE OPERATOR OR OPERATOR for machinist, monotype, afternoon paper; [illegible] state. $38 to $40. P. O. BOX 1000 S. Hope st., Hermosa Beach.

WANTED — MACHINISTS AND APPRENTICES. Apply COMMERCIAL ENGINE CO., 2424 Pacific Electric Ry. and 6th sts.

WANTED—2 EXPERIENCED MEN TO MAKE [illegible] 1000 S. Hope st., Hermosa Beach.

WANTED—12 FIRST-CLASS CARPENTERS; others need apply. For cabinet work. FRANK MFG. CO., 1000 S. Hope st., Hermosa Beach.

WANTED—2 BRICK MASONS, STORM JOB; work. KNEEN PAVING CO., 216 Douglas Bldg.

WANTED—FIRST-CLASS AUTOMOBILE MECHANIC. None but experienced men need apply. ELECTRIC EQUIPMENT CO., 1240 S. Hope st.

WANTED—MACHINE OPERATOR. APPLY R. J. CHANDLER SHIP BLDG. CO., [illegible] Cal.

WANTED—YOUNG MAN WITH SOME MECHANICAL ability, for assembling bench. Permanent position. ADLER BEARING CO., 227 E. Pico.

WANTED—MAN FOR GENERAL CARPENTER work and painting, by month. Call at 518 CUMBERLAND.

WANTED—AN EXPERIENCED SCREEN PRINTman. Steady position and good pay. CHAS. E. CO., 1018 SANTA MONICA BLVD.

WANTED—FIRST-CLASS PATTERN CUTTER on [illegible] permanent position. Call 2219 GRAND AVE.

WANTED—BENCH MECHANIC. GOOD PAY for chair iron and ornamental iron work. Call 8:00 to 9:00 A. M. 41640.

WANTED—EXPERIENCED AUTO POLISHER. Apply rear, SO. CALIF. AUTO CLEANING CO., 1000 S. Figueroa street.

WANTED—FIRST-CLASS CEMENT FINISHER; [illegible] 2314 SANTA FE AVE. Phone Main 8.

WANTED—AUTOMOBILE MECHANIC. 212 [illegible]

WANTED—LINOTYPE OPERATOR FOR A. M. CO., 845 Imperio 520 I. W. HELLMAN BLDG.

WANTED—HUSKY YOUNG MAN EXPERIENCED in meat market. Apply MARKET, 2224 S. Hope.

WANTED — EXPERIENCED AUTO MECHANIC; references required. 148 E. OLIVE.

WANTED—MACHINIST, $7 PER DAY. Apply 1000 S. Hope st., Hermosa Beach.

WANTED—FIRST-CLASS MAN WITH FORD CAR to demonstrate and sell an essential; good commission. 1000 S. Hope st., Hermosa Beach.

WANTED—MAN WITH FORD TO DEMONSTRATE

## WANTED—HELP—Male.
### Salesmen and Soliciters.

WANTED—

SALESMAN WITH CAR TO HANDLE REPAIR AGENCIES IN COUNTY; STRAIGHT SALARY AND CAR ALLOWANCE. MUST BE REAL SALESMAN. NO ORDER TAKERS OR AMATEURS. WE EXPECT YOU TO DEVOTE YOUR ENTIRE TIME. SEVERAL 100 PER CENT FROM THE START. OLD ESTABLISHED LINE. IS THIS YOUR FIELD? YES. WE HAVE A GOOD PROPOSITION FOR YOU. YES. VET. AMPLE ROOM TO SELL IN.

ADDRESS P. BOX 988, TIMES BRANCH OFFICE.

WANTED—OPPORTUNITY.

SALESMEN AND SOLICITORS.

If you have had real selling experience, we know that in order to get business you have got to give it, are looking for men who can furnish us with a position that will pay us better money every year you put in it, where we will be protected, if interested, can furnish references, see Mr. Mills or myself.

C. L. CLARKE.

722 South Hope st.

WANTED — HIGH-GRADE REPRESENTATIVE with good DISABILITY INSURANCE policy to sell; $400 PER MONTH AND PERMANENT PLAN.

Advertising contracts and productive territory to be obtained by investment in Merchants' Service.

OCCIDENTAL LIFE INSURANCE CO., 1220 Merchants' National Bank Bldg., Los Angeles.

WANTED—PURCHASING AGENT; POSITION as purchasing agent for established wholesale company is open for responsible party. Only experienced applicants must know local conditions, particularly those handling hardware and builders' supplies; must be able to secure and handle local accounts equally with experience and reference. Address A, box 242, TIMES OFFICE.

WANTED—LIVE WIRE REAL ESTATE SALESman with auto, to sell Montecito Terrace, close-in, fifty cent terms. Good commission. CITY REALTY CO., 3127 S. Hill.

WANTED—I HAVE THE LIVEST PROPOSITION in the city, any good man can easily make $15 a day. 1015 MERCHANTS' BANK BLDG. 10-12, 4 to 5 only.

WANTED—SALESMEN CAPABLE OF EARNING $100 per week; permanent position; can sell in one call. For appointment address A, box 242, TIMES OFFICE.

WANTED — SALESMAN OR LADY TO DEMONstrate in photo display stand Ocean Park all 55 cents. MITCHELL, 729 Broadway.

WANTED — SALESMAN FOR OIL STOCK; 10 per cent commission and royalties. ALBERT G. SMITH, 307 Y.M.C.A.

WANTED—FIRST-CLASS STOCK SALESMEN for Merchants' National Bank ride; see Mr. Lee.

WANTED—TIRE SALESMEN WITH CAR; position pays $400 per month. MILLER TIRE & RUBBER CO., 726 S. Olive.

WANTED—2 NEW CAR SALESMEN IMMEDIATELY. Apply 10 a.m. to 12 noon. 1 to 5 p.m. GEO. A. B. COOPER, JR., 721 S. Hope.

WANTED — MEN OR WOMEN FOR R. R. Broadway room 402, MR. FUSS.

WANTED—MAN WITH FORD TO DEMONSTRATE and sell Ford accessories; $6 per day. Phone 60906 ask for A. COOK.

WANTED—SALESMAN WITH CAR. STEADY work, no "fly-by-night." 67 E. Fifth st.

WANTED—SOLICITORS BY COLLECTION AGENCY. Apply 1015 Merchants' Bank Bldg.

WANTED—FIRST-CLASS BUNGALOW SALESMAN. Must have car. 929 W. EIGHTH ST.

WANTED—EXPERIENCED SHOE SALESMAN. Apply 1 to 2 p.m. 1 to 2 p.m. 1 to 2 p.m.

Los Angeles Daily Times.

JULY 2, 1920.—[PART I.

## TO LET—Apartments — Furnished.

TO LET—
EXCLUSIVE MATTHIAS APARTMENTS.
Corner Fleury and Eighteenth sts.
Most elegantly appointed; quiet, double, Hillside location. All modern features. Special permanent rates.

TO LET—APTS., CLOSE IN, NEW MODERN 2-3 rooms; reasonable rates; ROWY, 0190 So. Hope; fresh bk. apts. $25; MAPLE, 835; 1 to 3 rooms; SUNNY OUTSIDE WINGLE APTS., $25 month; ANTHONY APTS., 518 N. HILL. A-1 DOUBLE APARTMENT AND BATH AT Ardmore Apts., 1208 N. Hobart.

TO LET — 5-ROOM BUNGALOW APARTMENT, furnished, including Frank's, VER. 6261. GRAND, Double, cor. APTS., 1249 SOUTH

TO LET—CORDOVA APTS., 1021 E. BROAD-way; modern, reasonable rates; 2174 W. 4TH. TO LET — RENTAL AGENCY FOR OVER 500 apt.-houses. 1021 VAN NUYS BLDG. 60611.

## TO LET—Apartments—Unfurnished.

TO LET—MODERN ATTRACTIVE 4-ROOM APARTment in the heart of Wilshire district at reasonable; necessity for moving city makes it available for $32 monthly. MR. ROGERS, 1000 S. Flower; Phone 11802, between 8 and 11.

## TO LET—HOUSES—Furnished.

TO LET -

FREE RENTAL INFORMATION.
Rid yourself of time, worry and expense entailed in your new home by right.
HOUSES, BUNGALOWS,
FURNISHED APARTMENTS.
In Wilshire, Westlake, Hollywood, Southwest.
HARRY GROSSMAN,
Los Angeles' Leading Rental Office.
Member Los Angeles Realty Board.
Seventh and Hope sts.
Phone 64274; Main 12693; 62471.

TO LET—
WILSHIRE BARGAIN.
$100 PER MONTH.
NEAR 8TH AND HARVARD.
A complete and attractively furnished home with nice lawn, flowers and shrubbery; 10 rooms, 3 bathrooms, maid's room, sleeping porch, 2 fireplaces, automatic water heater. Has furnace and garage.

OTHER NEW HOUSES AND BUNGALOWS.
ALL THE FACILITIES OF OUR OFFICE AT YOUR DISPOSAL IN GETTING LOCATED.
GILES & LAACK.
608-611 HAAS BLDG. Broad. 2558.

TO LET—
A COMPLETE UP-TO-DATE LIST
of homes, flats, bungalows, both furnished and unfurnished, in the most desirable residence districts. Let us know your requirements, whether you want flat, bungalow or home, and what you want to pay, and we will be glad to show you what we have to offer.
WRIGHT-CALLENDER-ANDREWS CO.
Wright & Callender Bldg., W. 6th at Hill.
Established 1887.

TO LET—8 ROOMS, 2 BATHS; 6-ROOM STRICTLY MOD-ern bungalow; Everything complete; hardwood floors throughout; fireplace; built-in features; garage; fruit trees; chicken yard; close to car; $50. 1264 E. 41ST ST.

TO LET—$100, FULLY FURNISHED 7-ROOM RESIdence, well furnished bungalow, hair mattresses, Simmons beds, Brunswick phonograph, 2 fireplaces, Wilshire district, 2 blocks from car; $100. 1264 E. 41ST ST.

TO LET—FINELY FURNISHED 10-ROOM HOUSE, close in, $175; also 7-room, $125; garage; 1 block from car. 1264 E. 41ST ST.

TO LET—NEWLY FURNISHED 5-ROOM BUNGALOW, with garage; $75 per month. PHONE 32090, 1264 E. 41ST ST.

TO LET—5-ROOM HOUSE IN VICINITY OF PARK; completely furnished, beautifully finished, hair mattresses, Bond hot water heater, fireplace, garage, fruit trees and chicken yard; $75 per month. 1264 E. 41ST ST.

TO LET—BARRY & CRAIGHEAD CO.
RENTAL DEPARTMENT.
SPECIALISTS IN HIGH-CLASS RENTALS.
You will find what you want in our list. Let us help you. Make your selection by consulting our list. Let us help you. Make your selection by consulting our list. Let us help you. Make your selection by consulting our list. Let us help you. Make your selection by consulting our list. Let us help you. Make your selection by consulting our list. Let us help you. Make your selection by consulting our list. Let us help you. Make your selection by consulting our list.
TO LET—6-ROOM HOUSE, NICELY FURNISHED, $50. Call 2d floor, room 205, 644 S. BROADWAY.
TO LET—FURNISHED 5-ROOM MODERN BUNGALOW, Whitley Heights district, $60. 1264 E. 41ST ST.
TO LET—5-ROOM WHITE BUNGALOW; 4 ROOMS and bath; newly furnished; adults; will lease; $40. 1264 E. 41ST ST.
TO LET—FURNISHED 5-ROOM BUNGALOW, sleeping porch, adults, $30 N. 2ND ST., Alhambra.
TO LET—FURNISHED BUNGALOW, 6 ROOMS; the residential district of South Pasadena. 1264 E. FIFTY-SECOND ST.
TO LET—COMPLETELY ARTISTICALLY FURnished 6-room bungalow; 6 months or year; adults. Whitley district. 1264 E. 41ST ST.
TO LET—DEAR BUNGALOW IN COURT. 1264 E. 41ST ST.
TO LET—5-ROOM NICELY FURNISHED MODern bungalow; $35. Inquire 1264 E. 41ST ST.
TO LET—FURNISHED 5-ROOM BUNGALOW; adults. 1264 E. 41ST ST.
TO LET—BEAUTIFULLY FURNISHED 6-ROOM bungalow; $50. 1264 E. 41ST ST.
TO LET—5-ROOM FURNISHED BUNGALOW; adults. 1264 E. 41ST ST.
TO LET—FURNISHED 6-ROOM HOUSE, JULY and August. 1264 E. 41ST ST.
TO LET—5-ROOM FURNISHED BUNGALOW; $35. 1264 E. 41ST ST.
TO LET—FURNISHED 5-ROOM BUNGALOW; $35. 1264 E. 41ST ST.
TO LET—5-ROOM FURNISHED BUNGALOW; adults. 1264 E. 41ST ST.
TO LET—FURNISHED 5-ROOM BUNGALOW; $35. 1264 E. 41ST ST.
TO LET—5-ROOM FURNISHED

## AUTOMOBILES, etc.—Miscellaneous

WHOLESALE PRICES, 25 FORDS. To callers on usual or other makes. LEO WOODSMITH, 1274 S. Main. Easy terms.

### Touring Cars for Sale.

FOR SALE—LOCOMOBILE 1919 MODEL.

SEVEN-PASSENGER, PAINTED DARK BLUE; ONLY DONE FEW THOUSAND MILES; FINE EQUIPMENT. THREE SHOW NO WEAR SPOTS; EVER EQUIPPED WITH TWO SPARE TIRES; SIXTH CUVERT, PLATE GLASSES IN REAR AND SIDES OF TOP. TONNEAU WINDSHIELD, AUTOMITE LUBRICATION SYSTEM, ETC. AT WORKS COST $10,000. TO DUPLICATE THIS CAR AND CANNOT BE TOLD FROM NEW; AT A VERY GREAT SAVING IN PRICE.

LYNN C. BUXTON,
STEARNS DISTRIBUTOR.
1160 S. FIGUEROA.

OWEN MAGNETIC—

One model 48 Owen Magnetic, 7-pass. touring, has thoroughly overhauled and painted, practically to be in first class condition throughout; a bargain for some one who wants to own a car with a thoroughbred name.

Late model 58 Owen Magnetic Limousine; only like new, thoroughout, guaranteed as to mechanical condition; equipped with Westinghouse shock absorbers.

CAFFNEY MOTOR SALES CO.
SOUTHERN CALIFORNIA DISTRIBUTORS
FOR OWEN MAGNETIC
878 S. ALVARADO. 52878

STEARNS-KNIGHT SIX, 6-PASSENGER.

ONE OF THE FINEST TOURING CARS EVER BUILT, EXCELLENT MECHANICAL CONDITION; SEVERAL NEW TIRES; BALANCE GOOD. A1 EXCEPTIONAL BARGAIN.

LYNN C. BUXTON,
STEARNS DISTRIBUTOR.
1160 S. FIGUEROA.

1920 GRANT SIX—

For sale by owner. Run only 5000 miles. Has extra tire and cover, 2 bumpers, wind deflector and muffler cut-out, tire rarely connected with motor. Will sell car complete with 5 tires, 6 tubes for $2000, balance 12 months. Phone BROADWAY 7494 or 2027 SANTA FE AVE.

1917 McFARLAN SIX, A1 MECHANICALLY, NEW paint, special top, lots of extras, 6 white wire wheels. Good rubber. Exceptionally good buy at $2500.

SHERWOOD WICHER.
1040 S. Flower. 34608

FOR SALE—

STUDEBAKER and CHEVROLET

Chevrolet 4-Sd. Studebaker 6 5-pass. Mechanically perfect. See these cars at WILSON GARAGE, 1183 West Jefferson. 54180

FOR SALE—

NEW BUICK, NO BONUS.

Brand-new 1920-A-40 Buick touring for immediate delivery. No bonus. MR. STEEL, 3322 S. Flower. Main 7040.

FOR SALE—TOURING IN GOOD ORDER. NEW tires, demountable wheels, lots of extras, 10x tube, speedometer, has attachment for using gasoline and oil mixture, runs as good as new. Can be seen and see me at 1160 S. FIG. E. HOOVER ST.

6-CYLINDER PACKARD TOURING, 5-PASSENGER car, all in first-class mechanical order, all new tires, good top, nearly new, motor completely overhauled, new paint. Price $1650. 3322 S. Flower. Main 7040. Can be seen at 1160 S. FIGUEROA.

NEW 1920 STEARNS TOURING, 7-PASS. Tonneau windshield, front wings, bumpers, etc., tire tire. Run less than 1000—miles. Trailed to me in N. Y. Can be seen tonight at

W. R. CONDIT, 62163. 951 SOUTH FLOWER

1920 KISSEL, THIS BEAUTIFUL CAR COST $7500 to its owner. Let entices attached $ 4500, will demonstrate. Phone MR. ASKI, 549 S. Broadway. balance payment. See MR. ASKI, 549 S. Broadway.

FRANKLIN TOURING, FEW MONTHS FROM FACTORY, new mileage, body and tires like new. Excellent mechanical condition. Owner, 1000 N. MANSFIELD AVE. Hollywood

FOR SALE—THE BEST BUY TODAY. ALMOST new Chevrolet touring. Run but little. Must be sold; owner leaving city. Phone 54-J, Monrovia.

1918 CHEVROLET, THREE OR four tires, like new. Excellent condition throughout. Can be seen at 1223 S. FIGUEROA. Call 6-7 P. M. Phone 10-J, Monrovia.

FOR SALE—1918 CHEVROLET TOURING CAR, 1920 model motor, 5 new tires, Delco system, Chandler touring. New Kelly-Springfield truck, 1½ ton, 4-speed. Will sell cheap or exchange for automobile. A beautifully equipped car

[illegible] 62169. 951 S. Flower.
[illegible] K. & V. Knight Agency.

[illegible] TOURING CAR, 1920—1000 miles, 5-PASS., NEARLY NEW. A bargain. [illegible] Chandler touring. New Kelly-[illegible] tires, spare rim, [illegible] rear bumper, [illegible] delivable. A beautifully equipped car

[illegible] 62169. 951 S. Flower.
[illegible] K. & V. Knight Agency.

[illegible] MOBILE SPORTING MODEL.

[illegible] 1918 BUICK TOURING CAR. 1920—1000 miles, 5-PASS., NEARLY NEW. A bargain. [illegible] Chandler touring. New Kelly-[illegible] tires, spare rim, [illegible] rear bumper, [illegible] delivable. A beautifully equipped car

[illegible] 62169. 951 S. Flower.
[illegible] K. & V. Knight Agency.

1920 DODGE TOURING.

Bonded for 1/2 before yesterday.

ATTWOOD E. RIPPEY CO., 1035 S. Olive st.

FOR SALE BY OWNER, JUST OVERHAULED, Hupmobile touring, $450. 1441 South Pasadena ave. to 10th, walk 2 blocks E. A. D. LOVE.

FOR SALE—

Stits touring car, model R. Perfect condition. No dealers considered. Apply 1907 EDGEMONT ST.

FOR SALE—I HAVE AN JEFFERSON SIX, MODEL 6-39 touring, in storage for two years, less than 20,000 miles. A-1 condition. Price $1650. 4180 W. WASHINGTON or Phone WEST 4362.

FOR SALE—1916 FORD RUN OVERHAULED, painted and good tires. $250. 1500 MAIN ST. No dealers.

1920 LIBERTY SIX TOURING CAR BY ORIGINAL OWNER; CHEVY MOTOR; 5 new tires; car is perfect in every way; run only 5000 miles; will sell for $2750 or will take Ford in trade. SOUTH 70054.

FOR SALE—5-PASS. BUICK 4-40, 1917, CAR IS in fine condition and has been run only 10,000 miles; has had good care. Can be seen at 1609 CABUENGA BLVD. Hollywood. Phone 52-J.

FOR SALE—BUICK, 1918, 5-PASSENGER, 4-cylinder, 40 h.p. motor, 6-volt electric starter and lights, 5 wire wheels, 5 tires, 2 extra tubes, 2 extra rims, 2 bumpers, 2 spotlights, 2 trunk racks, 2 tire locks, 2 tire irons, 2 tire pumps, 2 tire gauges, 2 tire covers, 2 tire chains, 2 tire boots, 2 tire repair kits, 2 tire carriers, 2 tire mirrors, 2 tire signals, 2 tire horns, 2 tire lights, 2 tire brakes, 2 tire steering wheels, 2 tire transmissions, 2 tire differentials, 2 tire axles, 2 tire wheels, 2 tire hubs

## HOUSES—For Sale.
### West and Northwest.

FOR SALE—

SEE THIS WILSHIRE GEM,
One north of Wilshire Blvd.
AT LEAST $2000 BELOW VALUE.

Open for inspection daily. Large beautiful 2-story home of 11 rooms, built when material was cheap.

LIVING ROOM, CENTER HALL AND LIBRARY FINISHED IN BEAUTIFUL CUBANA COSTA MAHOGANY, HAND-RUBBED; DINING ROOM IN OAK; COST BREAKFAST ROOM, MODERN KITCHEN, MAID'S ROOM AND BATH FIRST FLOOR.

Four master bedrooms and sleeping porch upstairs with two tiled baths. Storage room in the attic. Double garage. Mr. Hile, with J. R. Hile & Co., 315 S. Western Ave. Wilshire 4413; evenings 59620.

"BETTER BUYS IN WILSHIRE"

$15,000—HALF CASH.
8 Colonial rooms, 3 bedrooms.
UP TO THE MINUTE
Choice floors, tiled bath, shower, big lot, restricted district.

This charming home has all that you can ask for in a moderate, well worth what is asked for it—$15,000.

$6771S—COOK REALTY CO.—$6771S.
156 S. Western Ave.

FOR SALE—

BUYERS, ATTENTION!
SACRIFICE TODAY AND TOMORROW ONLY.
$11,000. $11,000.

This home consists of ten classic rooms, two baths, 3 bedrooms, sleeping porch, breakfast-room, library and study-room. There is also a double garage. This bargain is in the heart of Wilshire on Harper Blvd.
Remember this SACRIFICE is for TODAY AND TOMORROW ONLY—for us sure if you want this home.
HERBERT W. CRESSERO COMPANY,
3745 Wilshire Blvd.
Farmer Oxford. 57 Phone 5677885.

FOR SALE—BY OWNER.
NINE-ROOM BUNGALOW, RAMPART BLVD., CLARIBEL DISTRICT. Large built-in closets, 4b and 2c tile and tiled bath, built-in china cupboard, hardwood floors throughout, large living-room, dining-room, 2 bedrooms, kitchen, Pullman breakfast nook, every up-to-date convenience, sanitary heater, tile sink, built-in bath with shower, beautifully finished in tile, pedestal lavatory, decorations and electric fixtures of the very best and the price is only $6500, ½ cash; balance $40 per month, which includes interest. Let us show you this property. It is worth while and is a real sacrifice.

Mr. Thornton or Mr. Van Deeburg.

F. P. NEWPORT CO.,
206 Central Bldg., corner Sixth and Main sts.
60175—Main 4792.

FOR SALE—

AT ANGELES MESA.
New Colonial Only $5500.
Beautiful 5-room colonial home in "The Highland of the Southwest." You will agree that this home is priced $1000 less than a similar home in a residence section. Must sell this week. Two reclaimed ivory bedrooms. Beautiful mantel and built-in buffet. Bathroom of very latest type. Large closets with electric lights and windows, hall connecting kitchen and bedrooms. Complete with garage, lawn, shrubs and driveway. Phone or call

ANGELES MESA LAND COMPANY,
Owners and Builders.
433 South Hill street. Phone 60918.

FOR SALE—FURNISHED, $2250.
Cozy 5-room California bungalow, just off Morata ave. Lot 45x145, garage, flowers, shrubbery. Discount for cash. Call 6401 MONETA AVE.

FOR SALE—$4700. 6-ROOM 2-STORY HOUSE, suitable for 2 families, lot 90x125, 2 garages, large trees and flowers, $2500 will handle. Southwest. MAY BROS. Vermont 2747.

FOR SALE — 7-ROOM FURNISHED BUNGALOW at 1254 W. 49TH ST. A bargain. Everything goes. 13168.

FOR SALE—BEAUTIFUL DOUBLE BUNGALOW and 2-room bungalow on 1 lot. Will easily rent for $100 monthly. 4252 NO. OLIVE.

FOR SALE—ON S. CORONADO ST., BETWEEN 35th and Wilshire blvds., 5 rooms, full particulars at 3511 S. CORONADO.

FOR SALE — 7-ROOM MODERN BUNGALOW, $5000; cash, $1541. HOOVER.

FOR SALE—6-ROOM MODERN BUNGALOW, PRICE $6200, for owner, 1487 W. 49TH ST.

FOR SALE—$7500. MOD. BUNGALOW, GARAGE, $5000. 4041 S. HOOVER.

### East and Southeast.

FOR SALE—$500 DOWN— NEW HOME.
Balance easy. Total cost about $5000.00. I have near to acre near Goodyear plant. Will build 5-room bungalow, 2 bedrooms, tiled bath, built-in kitchen cabinet, hardwood floors throughout, garage, chicken wire fence all around. Can give you right to connect to sewer as soon as open. MR. LONG, 715 American Bank Bldg., 2nd and Spring sts. 12040.

FOR SALE—AM LEAVING CITY SATURDAY; make me cash offer on 5-room modern bungalow; 2 lots; fruit; chickens; all for $1500; can be terms; owner must leave. Call 1 to 5 p. m. 1127 E. 42ND ST.

FOR SALE—$4000 DOWN— NEW HOME.
Balance easy. Total cost about $5000.00. I have near to acre near Goodyear plant. Will build 5-room bungalow, 2 bedrooms, tiled bath, built-in kitchen cabinet, hardwood floors throughout, garage, chicken wire fence all around. Can give you right to connect to sewer as soon as open. MR. LONG, 715 American Bank Bldg., 2nd and Spring sts. 12040.

FOR SALE—BY OWNER, 6-ROOM MODERN BUNGALOW, 1 block from Manual Arts High School; bedrooms, large den, breakfast-room, tile bath and sunny kitchen, hardwood floors, cement cellar, large garage, cobblestone path to front door; will sacrifice for quick sale. Will sell part cash, balance $35 per month, including interest. Owner's price, $7500. 1236 W. 42ND ST.

FOR SALE—

OPEN FOR INSPECTION.
See this beautiful 6-room bungalow; loveliest home in the heart of the Wilshire district. Located at 824 S. WILTON PLACE.
FOR SALE—6-ROOM MODERN BUNGALOW, built-in features. Large corner lot. Must sell, leaving town. Reasonable cash payment. Owner, 1127 E. 42ND ST. Take Pacific Electric car.

FOR SALE — 6-RM. BUNGALOW, FURNISHED, Hollywood. Only $7200. Mr. Robbins, with HENDRICK & ALLEN, 6th and Main.

FOR SALE—$2500. 7 HOOKER, 1 LOT, ON SO. Oxford, 6 rooms, tiled 3 rooms rear. Garage. Lots extra. Owner, 1126 S. Van Ness. Phone 24481.

FOR SALE—BEAUTIFUL NEW COLONIAL SIX room, tile bath. 3416 Lexington, near Western ave., only $7000. MR. JENNISON. 50194.

### South and Southwest.

FOR SALE—

JUST A DREAM.
OR
A NIGHTMARE.

Five rooms and bath on large lot, business near the Goodyear new plant. Would consider selling furnished. A snap at $4250. This week only.
See Mr. Cox at
THE McCARTHY COMPANY,
201 Delos Oil Bldg. Telephone 58271.
Exclusive Agents for Exclusive Properties.

FOR SALE—

MOST SENSATIONAL SACRIFICE.
CHARMING FLOWER-STREET HOME.

20 spacious rooms, 6 bedrooms. All hardwood floors. Furnace. Latest bed, water system. Garage. Corner lot 100x150. Most surrounding. Owner leaving Angeles mesa. $11,000. ACTUALLY WORTH $16,000.

A. M. JAMISON,
Phone 61401. 1st Hollingsworth Bldg.

FOR SALE— ANGELES MESA.
$4500—5 rooms—$ 500 cash.
$5000—6 rooms—$1000 cash.
$5500—7 rooms—$1500 cash.
$6000—8 rooms—$2000 cash.
$6500—9 rooms—$2500 cash.
$7500—7 rooms—$1500 cash.
Owner will run over the boundary 2 per cent and 2 per cent. You look for the lot. Move in. UNCLE GUSSIE, 5416 Angeles Mesa Drive. KEITH HOUSE.

FOR SALE—$6300—BARGAIN.
DIRECT FROM OWNER.
1288 W. 36TH STREET. (OPEN.)
FINE 7-ROOM BUNGALOW AND GARAGE; CAN TERMS. MORE DETAILS THAN PAPER. THIS SPLENDID BARGAIN IS NEAR MANUAL ARTS HIGH SCHOOL, GRAMMAR SCHOOL, BRANCH LIBRARY AND WILL NOT LAST LONG. TAKE GRAND AVE. CARLINE 2 BLOCKS TO DOOR.
J. M. BEST, 631 S. SPRING ST. 60478.

FOR SALE—IMMEDIATE POSSESSION. COMFORTABLY FURNISHED, STRICTLY MODERN BUNGALOW, SOUTHWEST, 29TH AND ARLINGTON. THIS IS WONDERFUL BUY AT PRICE ASKED. $7000 UNDER RECENT NON-RESIDENT OWNER. PRICE INCLUDING FURNITURE ONLY $4300. EASY TERMS. WOULD SELL UNFURNISHED FOR $3500. FOR OTHER 5-ROOM, 1-STORY BUNGALOW, $3000. MAIN 5567.

FOR SALE—HOME AND INCOME PROPERTY. 5-room house, modern in every respect. Sleeping porch, hardwood floors, two disappearing beds, built-in features, fruit trees, garage, chicken-run, etc. Will sell furnished or unfurnished. Also 4 stores and 6 flats, 4 rooms and bath each. Close in. Address owner, box 903, TIMES BRANCH OFFICE.
FOR SALE—
$6500. ½ CASH.
FURNISHED.

Modern 5-room bungalow on corner lot, garage, full of flowers and close to school in so. west. Ready for $35 month.
J. W. DURLAND,
320 Byrne, cor. 3rd and Silver. Ph. 62974.

FOR SALE—5 ROOM BUNGALOW.
$2500 CASH, $50 MONTHLY.
Other terms may be arranged. 5 bedrooms and breakfast-room, hardwood floors throughout, tile drainboard, automatic heater, two tubs, garage, driveway. Must be sold immediately. Near Grand ave. car. 1243 WEST 51ST. Open afternoon.

FOR SALE—5 ROOMS, CORNER LOT, $6200.
Modern bungalow, 2 blocks from Manual Arts High School; bedrooms, large den, breakfast-room, sunshine kitchen and tile sink, built-in bath with shower, beautifully finished in tile, pedestal lavatory, decorations and electric fixtures of the very best and the price is only $6200, ½ cash; balance $40 per month, which includes interest. Let us show you this property. It is worth while and is a real sacrifice.

Mr. Thornton or Mr. Van Deeburg.

F. P. NEWPORT CO.,
206 Central Bldg., corner Sixth and Main sts.
60175—Main 4792.

FOR SALE—

AT ANGELES MESA.
New Colonial Only $5500.
Beautiful 5-room colonial home in "The Highland of the Southwest." You will agree that this home is priced $1000 less than a similar home in a residence section. Must sell this week. Two reclaimed ivory bedrooms. Beautiful mantel and built-in buffet. Bathroom of very latest type. Large closets with electric lights and windows, hall connecting kitchen and bedrooms. Complete with garage, lawn, shrubs and driveway. Phone or call

ANGELES MESA LAND COMPANY,
Owners and Builders.
433 South Hill street. Phone 60918.

FOR SALE—FURNISHED, $2250.
Cozy 5-room California bungalow, just off Morata ave. Lot 45x145, garage, flowers, shrubbery. Discount for cash. Call 6401 MONETA AVE.

FOR SALE—$4700. 6-ROOM 2-STORY HOUSE, suitable for 2 families, lot 90x125, 2 garages, large trees and flowers, $2500 will handle. Southwest. MAY BROS. Vermont 2747.

FOR SALE — 7-ROOM FURNISHED BUNGALOW at 1254 W. 49TH ST. A bargain. Everything goes. 13168.

FOR SALE—BEAUTIFUL DOUBLE BUNGALOW and 2-room bungalow on 1 lot. Will easily rent for $100 monthly. 4252 NO. OLIVE.

FOR SALE—ON S. CORONADO ST., BETWEEN 35th and Wilshire blvds., 5 rooms, full particulars at 3511 S. CORONADO.

FOR SALE — 7-ROOM MODERN BUNGALOW, $5000; cash, $1541. HOOVER.

FOR SALE—6-ROOM MODERN BUNGALOW, PRICE $6200, for owner, 1487 W. 49TH ST.

FOR SALE—$7500. MOD. BUNGALOW, GARAGE, $5000. 4041 S. HOOVER.

### East and Southeast.

FOR SALE—$500 DOWN— NEW HOME.
Balance easy. Total cost about $5000.00. I have near to acre near Goodyear plant. Will build 5-room bungalow, 2 bedrooms, tiled bath, built-in kitchen cabinet, hardwood floors throughout, garage, chicken wire fence all around. Can give you right to connect to sewer as soon as open. MR. LONG, 715 American Bank Bldg., 2nd and Spring sts. 12040.

FOR SALE—AM LEAVING CITY SATURDAY; make me cash offer on 5-room modern bungalow; 2 lots; fruit; chickens; all for $1500; can be terms; owner must leave. Call 1 to 5 p. m. 1127 E. 42ND ST.

FOR SALE—5-ROOM MODERN BUNGALOW, near Goodyear rubber plant, $2800, terms. Owner leaving city. 3477 E. 50TH ST.

FOR SALE—$3850. MODERN 5-ROOM BUNGALOW on large corner lot in Boyle Heights, 1 block from Whittier Line. Terms. 2642 E. 41ST. Phone Ingleside 1000. Open Sunday.

FOR SALE — BEAUTIFUL 5½-ROOM COTTAGE, large lot. Terms. 2642 E. 41ST.

FOR SALE—5-ROOM HOUSE BY OWNER. 1317½ E. FOURTH ST.

### North and Northeast.

FOR SALE—6-ROOM MODERN BUNGALOW, OAK floors, fireplace, tile bath, garage; price $2850, $1000 cash. Home Hill Park Station, one block west, 801 CASSATT ST., open 2 to 5. Phone owner, 65060.

FOR SALE—$650 CASH, 6-RM. MODERN BUNgalow, bedrooms and sleeping porch, gas-o-matic heater, cement walks, garage, chicken run, 2 lots. Lot 50x242. Built 3 years. 3000. OWNER, 1127 E. 42ND ST.

FOR SALE—BEAUTIFUL BUNGALOW CLOSE IN on high ground. Garage. Abundance of fruit. Real home. $5000. One-half cash. CRAIGMILE, 1st Nat. Bank Bldg. Lincoln 2600.

FOR SALE—$4000, 7-ROOM BUNGALOW, FINE condition; immediate possession. Near car and stores. $700 cash. Agent's commission. BOYLE 2720.

### Furnished.

FOR SALE—

ELEGANTLY FURNISHED, HOLLYWOOD,

No Delay—Move In Today.

This exquisitely furnished 8-room bungalow situated on North Hollywood Drive near 3rd ave. Beautiful fireplace, hardwood floors, large living and dining room with walnut dining room set, also beautiful divan, Victrola, rugs, lamps, etc., large sunny ivory bedroom suite and unique breakfast-room set. Everything goes, linen and silverware included. Price is right. Reasonable low price of $11,500.00. Call MR. NICHOLSON.

R. M. GALE COMPANY,
5408 Hollywood Blvd.
57295. Holly 544.

FOR SALE—

IMMEDIATE POSSESSION.
FURNISHED BUNGALOW.
ONLY $6500.

Located in the beautiful southwest, near schools, stores and churches. Bungalow contains 6 rooms and bath, all built-in features, also fireplace, garage, lawn, flowers and trees. EDWARDS, 10745.

FOR SALE—

Completely furnished 5-room home on east front lot, high ground, hardwood floors in every room, large fireplace, mahogany and birdseye maple furniture in bedrooms, mahogany dining-room set, overupholstered davenport, Victrola, latest model electric player piano and seven passenger auto, run less than four months. A truly bargain for anyone who wants a good home right now. $15,000 cash buys everything. Owner leaving city. Telephone for appointment to see property. 1127 E. 42ND ST. PHONE 61.

FOR SALE — FURNISHED, MY HOME NEAR Westlake Park. 7 rooms, 2-car lot. Real front, high, sightly, quiet, delightful. 1475 BERKELEY AVE. LAKE 97.

FOR SALE—SNAP. BEAUTIFUL 7-ROOM MODern home, well and completely furnished; southwest. Garage and drive. $7200. HALL & HYATT, 1127 E. 42ND ST. Phone 61.

FOR SALE—6-ROOM FURNISHED BUNGALOW garage, lot 50x150. Terms. 322 N. RENO.

## HOLLYWOOD—
### For Sale, Exchange, Wanted, To Let.

FOR SALE—

A FINE OLD HOME.

Once in a while, even in Hollywood, we are able to offer a rare bargain in fine homes. This is one of those bargains. We are the personal agents for the owners of a very beautiful home located in the heart of Hollywood, on a prominent hill. An acre place, averaging 140x280 ft., under perfect cultivation, with fine old trees, shrubs, flowers, grass, rustic seats and inviting shaded paths—a very finely-built old Colonial home, of Spanish type, cement construction; 12 large rooms, also sleeping porch and 3 baths. This is an opportunity to buy at actual value. $100,000 is only one-third the value of property before. Do your own figuring. Look over the home and own a property which will be worth $150,000. There are reasons why the owners must sell and go away. We are offering this property at $53,000. There is another acre of highly improved property which the owner will sell for $12,000, should you require more land. This joins the estate on the east side. If place you under no obligation to have us show you this property. We will be glad to have you make an appointment and sought at your convenience—but if you are really interested, make it soon. The terms are easy, requiring no great amount of cash.

Exclusive Agent,
MRS. CLARICE MacOARRTE,
6737 Hollywood Blvd. Holly 338

FOR SALE—

$6700 —BARGAIN— TERMS

My home, built of quality material and workmanship, farm colonial up to the minute in every detail, 6 garage, lawn, shrubs, etc. Will sell furnished. Car service given. Will sell this week. Owner, JOHNSTON, 5747 Lexington ave. Holly 1026.

FOR SALE—

$8700 $8600.

JUST FINISHED, THE PRETTIEST BUNGALOW IN EAST HOLLYWOOD. JUST ONE-HALF BLOCK FROM HOLLYWOOD BLVD. CAR. MUNICIPAL WATER CITY. UNUSUALLY SPACIOUS ROOMS. 3 AND FOURTH BEDROOMS WITH LARGE CLOSETS. VERY LOVELY BUILT-IN FEATURES. FAST ROOM, AND PATIO. SIX ROOMS AND TILE BATH. ARTISTIC FINISH. IN A BEAUTIFUL LOCATION. LAWN AND FLOWERS ALL IN. CALL B. H. HILLARD ON PREMISES TODAY. 1750 N. VERMONT AVE. LOCATION AND APPOINTMENT TO SEE.

HUBBARD-EVANS-HOIT,
308 WILSHIRE BLVD. AT SERRANO.
569091. 569032.

FOR SALE—

HOLLYWOOD HOME.
MUST BE SOLD THIS WEEK.
BEAUTIFUL SWISS CHALET.

$13,500.

Only a step from Franklin ave. and Gower st.

Eight rooms and two baths.

TOUR OPPORTUNITY
TO PICK UP A RARE BARGAIN.

KELLS & GRANT,
REALTORS.
WILSHIRE BLVD. AT WESTERN AVE.
56302. Wilk. 2904. 56355.

FOR SALE—

RIPOSO.

LAUREL CANYON.
MOST BEAUTIFUL BUILDING SITE.
$6000.

Worth $15,000 of anyone's money. Iron gateways, wonderful stone walls, balustrades, waterfalls. Site ready for your bungalow. For appointment to inspect call

J. A. KLARQUIST,
With
KELLS & GRANT,
REALTORS.
WILSHIRE AVE. AT WESTERN AVE.
56302. Wilk. 2904. 56355.

FOR SALE—

UNUSUALLY GOOD.

New 6½-room Bungalow.
Price $7800.

Large living-room, sunny breakfast room, Owner's bedroom has 3 large closets. Gas radiator in living-room. Tiled bath, heater, linen and fine shrubbery. This house is located in West Hollywood, was built by a reputable builder and at the price will not last long. Splendid purchase.

DIETZ-HARTWELL CO.,
6718 Hollywood Blvd.
579266.

FOR SALE—

½ CASH. INCOME $240.

Income snap, center of Hollywood. Stucco apartment, six apartments. LOT HAS 2 FUTURE. If interested phone MR. BARKER.

$8000—Center of Hollywood, in beautiful new residential neighborhood, 6 rooms, hardwood throughout, tile bath, garage, beautiful colonial. Price $8000—home location as above with 7 rooms and extra shower bath for the apartment.
Call MR. BARKER,
E. CLARKE CONNER,
6522 Hollywood Blvd. 577622. Res. Holly 405.

FOR SALE—$25,000.

WONDERFUL HILL SIDE VILLA.

Distinctly unusual Hollywood residence with large, beautiful grounds. Perfect in every detail. Has the most fastidious eye. 5 bedrooms, 2 baths, maid's room, large living-room and breakfast-room with patio and fountain in rear. Complete in every detail, shown by appointment only. Phone 578276 or call at 6753 HOLLYWOOD BLVD. There will be a scramble for this property—the first deposit clinches it, so come prepared to act.

FOR SALE—
$1500 CASH. *PRICE $6750.
HOLLYWOOD BARGAIN.

Just a pretty 5-rm. bungalow with breakfast nook; built by day labor 4 months ago. Everything modern. Woodwork oak and bath. Extra good hardwood floors, French windows, large cupboards. Tiled breakfast-room. Immediate possession. 1 block north Santa Monica Blvd. 1117 BEECHWOOD DRIVE. 1 block east of Gower.

FOR SALE — COMPLETELY FURNISHED, FIVE 5-room apartments and heather, good location, lot improved with vegetable garden, fruit trees and good lawn; double garage. Price, furnished, $6250; unfurnished, $5900.
NORTON & BUNCH, 6508 Hollywood Blvd. 577483. 578022.

FOR SALE—FIVE-ROOM NEW BUNGALOW on good Hollywood street, near new Hollywood Park. Lot 50x147. This is a dandy good buy for only $4750—$2000 to handle.
NORTON & BUNCH,
6508 Hollywood Blvd. 578022, 577483.

FOR SALE—ON ACCOUNT OF LEAVING CITY, selling my choice property, well located 6-room bungalow, 2 bedrooms, tile bath, absolutely new colonial bungalow, has all latest features. Will be sold at a real bargain. Call Owner, 10 ALHAMBRA AVENUE, ALHAMBRA.

TO LET—OFFICES, SUITES FACING HOLLYwood Blvd., center of Hollywood business district, also inside suites or apartment, flor for light housekeeping, quarters, suitable for dentist, doctors, osteopath, dressmaker, etc. Address 6514 HOLLYWOOD BLVD. Phone 62909.

FOR SALE—
$10,000. 1102-2303. $10,000.
Absolutely Unrestricted.

Best location for a bungalow court site in Hollywood. Just north of boulevard. Owner at 1810 EDGEMONT.

FOR SALE—AN IDEAL HOLLYWOOD 5-ROOM bungalow, located on Hawthorne ave. Finished in solid mahogany and old ivory. This is a snap at $10,000. Could not be built today for $12,000. It will go quick. Phone WIL. 4334.

FOR SALE—
Best unrestricted corner, 105x180, in Hollywood. Above Hollywood Blvd. Old 8-r. house. $17,000, ½ cash.

SHERMAN REALTY CO.,
Holly 458.

FOR SALE—HOLLYWOOD, WEST OF VER, AND Blvd., 7-rm. 2-story corner; exceptional value. $5,500. Mahogany and white enamel finish. BANK BLD

FOR SALE—BIGGEST SNAP IN 50-FOOT CORner lot to be had in Hollywood for $1550. 6420 SYCAMORE.

FOR SALE, SEVERAL 5-ROOM BUNGALOWS near Vermont, north of Sunset, $5000, $5200, $5300. 6420 SYCAMORE.

FOR SALE—BARGAIN IN SMALL BUNGALOW court. Good income. Particulars, OWNER, 6670 Leland.

TO LET—UNFURNISHED 8-ROOM FLAT, $75. Close to Hollywood High School; adults only. Phone WIL. LEWIS, 57888.

FOR SALE—PHONE HOLLY 3974 AND OWNER will show you his 7-room bungalow bargain. 1127 E. 42ND ST.

FOR SALE—$4200. NEW COLONIAL BUNGAlow, Hollywood. Easy terms. MR. LUCK, 6201 E. Fifteen National Bank.

FOR SALE—BRAN NEW 4-FLAT BUILDING, EXcellent location. A real bargain. Particulars, OWNER, 597822.

TO LET—BEAUTIFUL 8-ROOM BUNGALOW, 3 bedrooms, garage and basement. Possession immediately. 6621 LELAND WAY.

## HOLLYWOOD—
### For Sale, Exchange, Wanted, To Let.

FOR SALE—CLENN'S
$7500. HOLLYWOOD SPECIAL. $7500.
6-ROOM HOME and an INCOME PROPERTY in ONE.
Including the Following.
6-room bungalow, 3 large sleeping porches, 2 sun parlors.
7-room bungalow, 7 sleeping porches, 2 baths, 6 toilets, shower and laundry.
ONE ROOM, BATH and SLEEPING PORCH.
CALIFORNIA HOUSE, all on a 100x151 lot with abundance of shade and flowers.
This is a real bargain and is for sale under value.

7647 SUNSET BLVD,
At Gardner Junction.
Holly 2946.

FOR SALE—BEAUTIFUL 6-ROOM BUNGALOW, West Hollywood. 3 exceptionally large bedrooms, large kitchen with breakfast nook. To close at once, $10,500. Would consider selling furnished.
For Sale—Acre ranch with fruit trees, Lankershim, close in. 4-room house and garage, Terms, $4500.
For Sale—6-room colonial bungalow, 2 bedrooms and breakfast nook, near High School, $6200.

JAMES R. RIDDLE, MRS. EPHLIN,
Exclusive Agents.
Between Western and Wilton. Lot 50x170.
6509 HOLLYWOOD BOULEVARD.

FOR SALE—UNUSUALLY WELL-BUILT AND DEsirable bungalow; best materials; it's as pretty as a picture; 6 large rooms, sleeping porch, etc.; part cash, monthly installments. Many inferior houses selling for $1000 to $1500 more. See it today. PHONE 578276.

FOR SALE—A REAL HOME IN BEAUTIFUL Hollywood, well-located, close to store and school. The price is right—$7000 cash, balance terms.

57148.
HUMES & McHENRY, 7406 Sunset Blvd.

FOR SALE—$6200. BARGAIN. 5-ROOM COlonial bungalow, 2 bedrooms, breakfast room, tile bath, tile sink, hardwood floors, laundry trays, fireplace, garage. Lot 50x150, all in bearing fruit trees. Biggest buy in Hollywood. Terms. Call MR. PIBBITTS, 596847. MR. E. OWNED, 1146 So. Western ave.

FOR SALE—$9000. SIX-ROOM MODERN HOME, 3 rooms, sleeping porch and bath upstairs. Large garage. Lot 56x175 to 15-ft. alley. Fruit, shade trees and flowers. $2500 will handle. Southwest. MAY BROS. Vermont 2747.

FOR SALE — 6 ROOMS AND DEN; MODERN; well built bungalow; $4500; worth $5500. 1317 W. 39TH PL. 39TH ST. CAR.

FOR SALE—$4750. NEW 4-ROOM BUNGALOW. Hardwood floors, fireplace, laundry tub, $650 down, balance 6 months including interest. Lot 50x150. 816 W. 64TH ST. take Hooper car.

FOR SALE—MODERN 7-ROOM HOUSE, LARGE lot, fruit trees, chicken run, garage; close to car and close to San Pedro car line. Phone 7438, after 6 p. m.

FOR SALE—BY OWNER, FINE 5-ROOM MODern bungalow, sleeping porch, breakfast-room, tile bath. Furnished if desired. 6451 4TH AVE.

FOR SALE—$4500. BEAUTIFUL 5-ROOM BUNgalow, hardwood floors throughout, fireplace, northwest. $4500, $500 cash, $50 monthly. Rent $30. OWNER, 70 SIXTH ST.

FOR SALE—$7000. MODERN 7-ROOM, CORner lot, 50x150; sleeping porch, fruit trees, furnace. 2054 HALLADAY AV. West 6586.

FOR SALE—CHOICE LOTS IN NEW SUBDIVIsion, 2 blocks north of 103d, west of Oxford. Call BOYD, 503, 327 S. Hope.

FOR SALE—$5000. BUNGALOW, $500 CASH, bal. $30 per mo., int. 6% 6041 S. HOOVER.

FOR SALE—$3M. MOD. BUNG. GARAGE. Kitchen room, $4000. Call 6041 S. HOOVER.
OR SALE—$3500. 5-RM. MOD. BUNG. GARAGE. E.W. Act quick. 308 LISSNER BLDG.

## HOLLYWOOD—
### For Sale, Exchange, Wanted, To Let.

FOR SALE—

Builders, Attention!
WASHINGTON BOULEVARD
is now paved past our
WEST BOULEVARD HEIGHTS TRACT
which we are closing out
at bargain prices to wind
up the affairs of the Corporation.
These lots face on West Blvd.
and Hillcrest Drive, lying
between Washington and Adams sts.
Street work in and paid for,
also water, gas and electricity.
Mail—delivered twice a day.
Only 1¼ blocks to good Grammar School
and convenient to the L. A. High School.
Is reached by 2 car lines, the
West Adams and West Washington.
Fare 5 cents.
PRICES RANGE FROM $750 TO $1500.
5 per cent off for cash.
or terms can be arranged if desired.
Many of the lots can
be had on the monthly payment plan.
The tract is well built up
with very desirable homes.
Take West Washington st. car
marked Rimpau ave., direct to
our Tract Office, cor. West Boulevard
and Washington st., and our Agent,
Mr. Otto, will take pleasure in
showing you the lots, or better still,
telephone this office and make an
appointment for us to take you
out in one of our machines. We
will call for you right at your door;
we make the trip several times a day.
GEO. W. DICKINSON & SON,
1020 Marsh-Strong Bldg.
Phone 13555.

FOR SALE—
LOTS. LOTS. LOTS.
$750. $750. $750.
BURTON PARK TRACT.
$10 per cent cash. $10 per month.
Big 4th of July opening.
Near Goodyear plant, Huntington Park and Walnut Park, on Florence ave. Come early Sunday morning if you want your choice of these beautiful lots at ½ price.
MORRILL REALTY CO.
(Exclusive Agents.)
N.W. corner Florence and Compton ave.

FOR SALE—

SPLENDID RESIDENTIAL SITE
OPPOSITE WINDSOR SQUARE.

Just off Wilshire blvd. A large corner lot on Plymouth blvd. 120 ft. east front, $6700. Positively the best buy in this district.

Call R. G. JOHNSTON, 56285.
Evenings, Ver. 7222.

FOR SALE—WILSHIRE DISTRICT ATTENTION. Builders and speculators, six beautiful lots, on boulevard and 2 on Manhattan ave. Will sell all for $12,000. $6000 cash, on ten resell these lots at $2500 per lot. ROBINSON & GLASS, exclusive agents, 126 South Western ave. Phone 581192.

FOR SALE—I HAVE 31 LARGE LOTS FOR SALE in new addition to MONTANA PARK, WHICH ARE NOW IN TRUST AND WHICH I CAN DELIVER AT A BIG DISCOUNT ON EASY TERMS, AS THEY MUST BE SOLD OUT AT ONCE. PHONE MR. FOR LOCATION, ETC. H. G. HILDEBRANDT, 313 S. WESTERN AVE. WIL. 4472.

FOR SALE—5 BUNGALOW SITES CLOSE IN, 10 minutes from Broadway, 134 ft. on Coronado within a block of 6th st. for $5000, less than $40 per front foot. Will bring nearly double price later on. See Mr. McGrath, 60180, STRONG, McGRATH & SELOVER, 1015 Marsh-Strong Bldg.

FOR SALE—$25—50 FT. LOT.
WELLINGTON SQUARE.
Beautiful asphalt paved street and restricted built up district. Easily a $1500 value. Buy for profit. Come to my office west end Washington st. car line, corner Rimpau ave.
P. W. BLAKE.

FOR SALE—INDUSTRIAL LOTS ON 55TH ST. 40x127 feet, level, ready to build. Only $1250. Easy terms. C. L. Anderson, with C. C. C. TATUM. REALTOR. 5th floor Merchants' National Bank Bldg. Main 3302.

FOR SALE—$6200 CORNER, $6000. FOR FIVE or apartments. The best value in Wilshire-Westlake district. N.E. corner 4th and Rampart. A real bargain for investment and can't be excelled for immediate improvement. See B. Rompel, 6th floor, see Mr. McGrath, 60180, STRONG, McGRATH & SELOVER, 1015 Marsh-Strong Bldg.

FOR SALE—$5 MONTH BUYS LOT NEAR EAST-lake Park. Build improvements before rent. Get. MR. DOLAN, Main 798.

## CITY LOTS AND LANDS—For Sale.

FOR SALE—

DON'T WAIT
UNTIL SATURDAY NIGHT TO TELEPHONE YOUR SUNDAY ADS TO THE TIMES. DO IT FRIDAY OR EARLY SATURDAY P. M. The CLOSING HOUR FOR ALL CLASSIFICATIONS EXCEPTING SPECIAL NOTICES IS 10:30 A. M. PICO 700; 10391.

FOR SALE—LOTS IN CHOICE LOTS, ANGELES MESA, high ground, one corner. Owner going East. This is a grand opportunity to pick up a snap. See UNCLE GEORGE, right away. 5410 Mesa Drive. 79705.

FOR SALE—BEAUTIFUL 50x150-FT. LOT AT Lynwood, second lot to Boulevard. A beautiful home next to it. Owner going away. Can be bought at a sacrifice. Call 496 CALIFORNIA ST., room 16.

FOR SALE—BARGAIN FOR BUILDERS. FINE vacant lots in Lucky Baldwin Tract, close to Goodyear Plant. C. L. ANDERSON, with C. C. C. TATUM—REALTOR. 5th floor Merchants' National Bank Bldg. Main 3302.

FOR SALE—NEAR GOODYEAR TIRE FACTORY, fine lot, street, cement walk, gas and water in. Only $925, easy terms. Near Main on 58th street. Owner, MAIN 8506.

FOR SALE—FINE LOT ON 84TH STREET NEAR Main. All improvements in, only $905. $100 down and easy payments on balance. OWNER. 13098.

FOR SALE — GREAT SACRIFICE, S.W. CORNER 47th Place and Moneta, 130x120; worth $25,000; for quick sale $12,000. 4377 MONETA AVE.

FOR SALE—$10 MONTH BUYS BEAUTIFUL LOT at Huntington Park. Build rear, save rent. MR. DOLAN, Main 798.

FOR SALE—CLOSE TO GOODYEAR PLANT, 50 feet, $700, right on Compton ave., North Florence. Modern residence. PHONE 28851.

FOR SALE—ARLINGTON HEIGHTS, LOT MOX 140, paved street, high ground, near Los Angeles High School. $800. OWNER, 51656 or 12973.

FOR SALE — WILSHIRE DISTRICT, VERY choice restricted, 60x140; sacrifice. Terms. OWNER, 569643.

FOR SALE—50X150, VAN NESS NEAR HOLMES, Huntington Park snap, $600, terms. BANKS, phone 13555, evenings 22548.

FOR SALE—LOT 50X150, ONLY $2500. FINEST part of Wilshire district for the money. STANCHFIELD, 6467½. 126 Stimson Bldg.

FOR SALE—FINE LOT ON HUNTINGTON DR., including rent house 10x20, $700. Address P. box 408, TIMES BRANCH OFFICE.

FOR SALE—50X150, PARK VIEW NEAR TEMPLE, $1000, terms. BANKS, 13555, evenings 22548.

FOR SALE—FINE LOT ON 42ND NEAR WESTERN, $1000, terms. BANKS, 13555, evenings 22548.

FOR SALE—CHEAP 2 LOTS, EAST 7TH ST., Boyle Heights. Terms. PHONE 29374.

## APARTMENT, FLAT PROPERTY—
### For Sale and Exchange.

FOR SALE—

$35,000.

SPLENDID INCOME.
BEST LOCATION IN WILSHIRE.
5 AND 6-ROOM FOUR-FAMILY WHITE PLASTER FLAT.

IT'S A DANDY AND THE PRICE IS RIGHT.

OWNER WOULD ACCEPT A BUNGALOW AS PART PAYMENT IF LOCATION AND PRICE ARE RIGHT. CALL MR. WATTERS.

$14,000.

INCOME $200 A MONTH.

A SPLENDID FOUR-FAMILY FLAT OF 4 ROOMS AND BATH EACH, IN THE BEST WILSHIRE DISTRICT. THIS IS A BUY. CALL MR. WATTERS.

HUBBARD-EVANS-HOIT,
308 WILSHIRE BLVD AT SERRANO.
569091. 569032.

FOR SALE—

WHITE PLASTER DUPLEX.

$12,000.

Duplex of six rooms on each side, living-room 22x16; dining-room 14½x11, large kitchen with breakfast nook, 3 large bedrooms, close to Normal School; tiled bath and ready to move into. Built few days in every way, and the best duplex buy in the city. For appointment to inspect call F. A. KLARQUIST, with
KELLS & GRANT,
REALTORS.
WILSHIRE BLVD. AT WESTERN AVE.
56302. Wilk. 2904.

FOR SALE— HOLLYWOOD FLAT.
There are very few modern flat buildings in Hollywood, north of Hollywood Blvd. that can be purchased for less than $28,000. We therefore consider that we offer a bargain in the following flat: Located near the foot of the hills. Wonderful view and air. Modern in every respect. There are four flats of four rooms each and large sleeping porches. At the price of $21,500 it is a snap that someone will pick up quickly. We will be glad to show you this property.

DIETZ-HARTWELL CO.,
6718 Hollywood Blvd.
579266.

FOR SALE—

$37,500.
FLAT BARGAIN.
WEST SEVENTH STREET,
NEAR NEW HOTEL. LOT 60x155.

Plastered flat building, four 5-room flats, finished in selected hardwoods; garage with servants' quarters; above; wonderful location; income $2400, can be raised. Let worth $500 per foot. This is a sacrifice. Call E. STAIR, 56302; evenings, 29220.

FOR SALE—HEART OF HOLLYWOOD, BEAUTIful 4-

## BEACH PROPERTY—For Sale.

FOR SALE—MODERN 5-ROOM COTTAGE; furniture, built-in buffet, linoleum throughout; also restricted. Price $2400. PHONE [illegible]

## COUNTRY PROPERTY—For Sale.

FOR SALE—

TERRA BELLA LANDS.
Tulare County.

320 acres fruit land; $100 an acre.
80 acres very choice orange land; $400 an acre.
160 acres choice grape or fruit land, with [illegible]; $100 an acre.
20 acres, half and half 10-year navels and Valencias; buildings; $25,000.
20 acres, 6-year peaches and oranges, a bargain; $16,000.
160 acres choice alfalfa; $60,000.
10 acres adjoining town, with water, house, etc.
5 acres, bright and sandy; $1200.
10 acres fruit land, with water, house, etc.

Bank Building. [illegible]

FOR SALE—

ALAMOSA.
CHOICE TRACTS OF ALMOND LAND IN FAMOUS ROSLEN DISTRICT.
Located within a couple of city blocks of main paved State Highway.
NO FRUSTRATION. NO IRRIGATION. $175 TO $200 PER ACRE.
On easy terms.
We plant your orchard complete to the last detail.
We also contract to care for same at the rate per month of
$2000 TO $4000 A YEAR
INCOME.
PHONE [illegible]
ALAMOSA,
ALAMOSA.
Call or write for booklet and further information.
MISSION ALMOND ORCHARD COMPANY.
M. F. WEED, Secretary,
221 Mercantile Place, Los Angeles, Cal.

FOR SALE—100-ACRE FARM; $18,000; very good terms; 20 cattle, team, implements; 30 acres fine grain; good house, barn, chicken house, etc.; well watered; variety fruit; 4 miles of good building site; varied family of soil; 70 acres in cultivation; all specially adapted to corn and wheat; going 35 to 40 bushels to acre; perfect water; large cement reservoir; 2 miles from R.R.; in beautiful, prosperous community; 1 hour to Los Angeles; owner must sell; two years for valuable city property. Address owner, Thompson Ranch, Box 1, Route 1, Whittier, Cal.

FOR SALE—A LUX FERN CO. lands; these ranches cultivate some of best land in the state. A wonderful opportunity to acquire a home; handle a crop of the right prices. SHERE, 1 & C. SHERE, Real Estate, Colton, Cal.

FOR SALE—10-ACRE IMPROVED RANCH, WITH SMALL BUILDINGS, WATER PIPE-SHARED WATER STOCK, LAND LEVELED AND PARTLY IMPROVED; ON MAIN ROAD SOUTH OF RIVERSIDE NEAR FOOTHILLS; SOME CONVENIENT TERMS. EMIL [illegible]

FOR SALE—I HAVE ONE OF THE FINEST acres in Chino Valley where every foot is tillable; deep rich soil; very best water; a new 10" gang; watering system, good buildings, located on a paved street; 3 miles from Los Angeles, near Ontario, Cal. GARDNER, Lemon st., Ontario, Cal.

FOR SALE—40 ACRES OF CHOICE LAND in Chino Valley; 30 acres in alfalfa; 10 acres suitable for irrigating; 5-room house and outbuildings; $6000, or exchange as value for property; 2 miles from Chino. Come in and investigate.

[illegible] COMPANY, Sole Agents, 214 Byrne Bldg. Phone 2824.

FOR SALE—40 ACRES OF LAND, 2 MILES from Glendora; 10 acres in bearing lemons; 10 acres in walnuts; balance in valley land; water for irrigating; 5-room house and outbuildings; $40,000; will consider trade for $20,000, or exchange as value for property. Owner, 1 mile from Glendora.

[illegible] COMPANY, Sole Agents, 214 Byrne Bldg. Phone 2824.

FOR SALE OR TRADE—40 ACRES OF CHOICE land in Chino Valley; 30 acres in alfalfa; 10 acres suitable for irrigating; 5-room house and outbuildings; $6000, or exchange as value for property; 2 miles from Chino. Come in and investigate.

## —RAUNUTS AND GRAINES—

...RANCH AND HOME.
...only 30 miles from heart of Los Angeles. Adjoins thriving little city.
...Suitable for walnuts, apricots, peaches, oranges, 35 acres full-bearing Valencia orange; 35 acres full-bearing Washington navel; two houses, 12-room and 5-room; barn, garage, etc. Will sell crop goes with this to the s...
...payment of work crop and balance to suit purchaser. Price $150,000.
...SECURITY LAND AND INV. CO.,
211 Bond Bldg. Phone Main 10...

FOR SALE—10 ACRES FINE SOIL, ...cation, fine water, ...ranges [illegible] ...a snap. Price $5500; terms $2500 ...balance one year. SECURITY LAND INVESTMENT CO., 211 Bond Bldg. Phone Main 10...

FOR SALE—20-ACRE EMPEROR GRAPE ...and tools. Nice house and barns. Will ...Angeles lot. [illegible]

DR. FARNHAM, Phone 97[illegible]

FOR SALE—20 ACRES OF ORANGES ...ing; 7-room house; barn; chicken ...water. Price $22,500; ...handle. Unusual snap. CO-OPERATIVE ...

FOR SALE—$1250 PER ACRE, 600 ...Pomona Co. rive, alfalfa land, ...water level; 10 ft. deep; ...acre. MORRILL, ... 511 Central Bldg.

FOR SALE—SNAP; 160 ACRES, HOUSE, ...barn, corrals, ...Only $75 per acre; terms. ...owner. Box 2240, care Times.

FOR SALE—$12,000 EQUITY, FINE ...spring alfalfa land, near San Fer...clearing; will trade for water ...owner, box [illegible]

FOR SALE—20 ACRES ORANGE, PORTERville, $10000. J. M. BOST, 621 Douglas Bldg.

FOR SALE—10 ACRES, PACIFIC BEACH, ...lands for alfalfa, dates, oranges, ...wheat and barley; $10 to $20. Owner ...ONE, Alhambra, 629 Story Bldg.

## Imperial Valley.

FOR SALE—OR EXCHANGE—320-ACRE ...Imperial Valley, ...at main line Southern Pacific, ...for new town. Snap at $4000. Owner cannot handle it. Agents, 21[illegible]

FOR SALE—80 ACRES, NEAR BRAWLEY; ...blocked, fenced, $100.00 per acre; ...balance 10 yrs.; 6%. 811 COMMERCIAL.

## San Fernando Valley.

FOR SALE—PRACTICAL HOME, 6 ACRES ...oranges, 2 acres in alfalfa, one acre ...building; fine for chickens and fruit; ...to 3 miles to Pacoima. [illegible]

FOR SALE—A LUX FERN CO. lands; these ranches cultivate some of best land in the state. A wonderful opportunity to acquire a home; handle a crop of the right prices. SHERE, 1 & C. SHERE, Real Estate, Colton, Cal. or C. E. SHERE, Real Estate, Pacoima, Cal.

FOR SALE—10-ACRE IMPROVED RANCH, WITH SMALL BUILDINGS, WATER PIPE-SHARED WATER STOCK, LAND LEVELED AND PARTLY IMPROVED; ON MAIN ROAD SOUTH OF RIVERSIDE NEAR FOOTHILLS; SOME CONVENIENT TERMS. EMIL [illegible]

FOR SALE—I HAVE ONE OF THE FINEST acres in Chino Valley where every foot is tillable; deep rich soil; very best water; a new 10" gang; watering system, good buildings, located on a paved street; 3 miles from Los Angeles, near Ontario, Cal. GARDNER, Lemon st., Ontario, Cal.

FOR SALE—40 ACRES OF CHOICE LAND in Chino Valley; 30 acres in alfalfa; 10 acres suitable for irrigating; 5-room house and outbuildings; $6000, or exchange as value for property; 2 miles from Chino. Come in and investigate.

[illegible] COMPANY, Sole Agents, 214 Byrne Bldg. Phone 2824

# STORE IDEA IS A UNIQUE ONE.

*Philadelphia Educators Go Into Co-operative Game.*

*Students, Citizens and Others Take Advantage.*

*Crowds Begin to Enter New Sample-rooms.*

[EXCLUSIVE DISPATCH.]

PHILADELPHIA, July 1.—When a professor of finance starts running a store the high cost of living is likely to crack under the strain and flutter down to something like the old level.

Dr. Edwards Mead, professor of finance at the University of Pennsylvania, is chairman of the executive committee of the New Franklin Co-operative Association, which opened its official doors at 360 Walnut street today. The purpose of the organization, which is really a purchasers' society, is to combat the high cost of living by co-operative buying.

The idea of the present store was developed by Dr. Mead and first taken up by the faculty of the Wharton School. Now the interested persons number about a thousand and are drawn from all the faculties of the university, students of the night schools, employees and citizens of West Philadelphia. It is expected that next week many students of the university will take advantage of the opportunity to economize.

Although there are co-operative stores in connection with other universities and communities, Dr. Mead's plan is unique in its methods. The idea is that each member of the association must own at least $25 worth of stock, paying an annual dividend of 5 to 6 per cent, and that in addition to that return he receives a profit on all the goods which he himself purchases.

MANY ADVANTAGES.

Outside of these advantages of owning stock in the store the member has the distinct privilege of buying all sorts of articles at sharply reduced prices.

The association will be able to supply, at the start, men's, women's and children's clothing and furnishings of virtually all sorts, also staple groceries, canned goods, sugar, syrup, stationery, rugs, books, magazines, house furnishings, leather goods, cigars, cigarettes, candy, toilet preparations and last but not least expensive coal.

The plan is not to keep all these articles in stock, but in the majority of cases have the members of the association order from materials and articles in the sample room of the store.

Members are already beginning to crowd the sample room and the list of stockholders is growing every day.

Mrs. M. C. Stengel of Oak Lane is acting as purchasing agent and has charge of the sample room. At a recent meeting of the directors of the new enterprise George E. Nitsche, recorder of the University of Pennsylvania, was elected president.

## VERMONT GOVERNOR CALLED BY HARDING.

REPORTED SUMMONS HAS TO DO WITH WOMAN SUFFRAGE AMENDMENT QUESTION.

[BY A. P. NIGHT WIRE.]

MONTPELIER (Vt.) July 1.—Gov. P. W. Clement has been summoned to Washington to confer with Senator Harding, Republican candidate for President, and Will H. Hays, Republican national chairman, and is understood to be en route to the capital now, according to a statement by Lieut.-Gov. Mason S. Stone tonight. The purpose of the conference was not made public, Mr. Stone said, but it was reported that it had to do with the question of action upon the Federal woman suffrage amendment.

ST. ALBANS (Vt.) July 1.—Confidence that Vermont would be the thirty-sixth State to ratify the Federal woman suffrage amendment was expressed here tonight at the annual convention of the Vermont Equal Suffrage Association. The speakers included Gov. John H. Bartlett of New Hampshire, a suffrage proponent, who announced that he was present at the request of Will Hays, chairman of the Republican National Committee.

The Vermont Governor, while not stating definitely his course in the suffrage matter, was quoted in a statement from Senator Harding's office as saying that he "frankly confessed there was a preponderance of Republican advice in favor of a special session called to consider ratification."

## BROTHER FILES SUIT TO GET LAWYER FEES.

[BY A. P. NIGHT WIRE.]

CHICAGO, July 1.—A suit to recover $200,000 from J. Jelke, head of an oleomargarine manufacturing company, for legal services alleged to have been rendered him prior to and during his trial on charges of defrauding the government out of $250,000 in taxes on oleomargarine, was filed in the United States District Court today by Ferdinand Jelke, Jr., a brother.

Jelke was found guilty by a jury before Federal Judge Landis and sentenced to two years in the penitentiary. The case was carried to the United States Supreme Court, which affirmed the sentence. The sentence was stayed several times and finally President Wilson gave Jelke an unconditional pardon.

## BUSINESS BREVITIES.

[Advertising.]

Robinson's, Ville de Paris and Bullock's carry a full line of the Key to Beauty, witch-hazel toilet preparations (formerly sold only by H. Jevne Co.) This line consists of cleansing cream and skin nutrition, finishing cream (the sunburn preventive,) freckle and bleaching cream, astringent tonic, dry powder (four shades,) liquid powder (two shades,) cucumber hand lotion, magic hand and arm bleach. These goods have been compounded to prevent the bad effect of California climate on the skin by Anna M. Bergeron, skin specialist, located in Los Angeles 20 years. Top floor Haas Bldg.

The Times Branch Office, 619 S. Spring street. Advertisements and subscriptions taken. Telephones Pico 708, 10391.

Best in photography. Steckel studio.

# TURKS HELD AS HOSTAGES.

*French Seize Men to Assure Safety of Americans.*

*Illinois Couple, Missionaries, Are Captured.*

*Safe and Early Return Promised by Officers.*

BY LARRY RUE.

[BY CABLE—EXCLUSIVE DISPATCH.]

CONSTANTINOPLE, July 1.—The French military authorities have seized twenty prominent Turks as hostages in Tarsus, to guarantee the return unharmed of the Rev. Paul Nilson of Rockford, Ill., and his wife, Mrs. Harriet Nilson, daughter of Prof. H. A. Fisher of Wheaton, Ill.

These two American missionaries were made prisoners by the Turkish Nationalist Army authorities at Tarsus, but have been taken to Silvesk, farther in the mountainous interior of Asia Minor.

Dr. W. S. Dodd, director of the American Committee for Relief of the Near East at Adana, has wired the committee headquarters in Constantinople that the Turkish general in the Adana region has promised to release the Nilsons immediately.

ORPHANS MISSING.

Dr. Dodd wires that he suspects the Armenian orphans in the large Armenian orphanage at Hadjin have been slaughtered by the Turks. He asked the Turkish general about the orphans. The general replied:

"The Americans are safe, but there are no orphans with them."

Dr. Dodd has been promised a Turkish escort for a trip to Hadjin, where he will investigate conditions. Meanwhile the director has proceeded to the Turkish Nationalist headquarters in the Adana region to demand personally the release by Mustapha Kemal Pasha's troops of the telegraph wires and railroad to Adana, which have been cut. Only airplane communication is possible.

Both Tarsus and Adana are surrounded by armed Turks and all other communications with the outside world from these cities have been cut, according to a message brought out by French airplane to Mersina on June 26.

BATTLESHIPS ASKED.

The rumors recently that the French military forces intended to evacuate Cilicia completely and to turn over the entire administration of Adana, Mersina and Tarsus to the Turks, caused the heads of the American and British relief organizations in Adana to wire to their respective countries for battleships in Mersina. They believed Turkish control would be a death warrant to the Christian population of the region at this time.

However, the drive of the Greek army fro mSmyrna has changed the French policy in Cilicia. Instead of trying to negotiate with the Turks the French now are assisting the general move against the Kemal army.

The Constantinople Turkish government, after protesting officially against the Allied-Greek attack on the Anatolian government, has sent 800 reserve officers and thirty-two doctors to Jaffatayre's army in Thrace, who is expected soon to attack the Greek army of occupation.

The Cabinet also discussed the dismissal of two ministers for attempting to thank the Allies for their drive against Kemal Pasha. The drive is said to have caused the Moderate Nationalists in Constantinople, who previously were willing to negotiate, to support the Extreme Nationalists of Angora.

## TO ADVISE TRAVELING PEACE CONFERENCE.

TWO AMERICANS TO INFORMALLY REPRESENT THIS COUNTRY AT BRUSSELS.

[BY CABLE AND ASSOCIATED PRESS.]

BRUSSELS, July 1.—The United States will be informally represented here tomorrow at the meeting of the traveling Peace Conference, which, after having sat in the three countries most affected by the war, will assemble here. W. J. Boyden, of Chicago, and Col. James A. Logan, the American unofficial members, will come along with the reparations commission, which will sit at the same time as the Supreme Council.

The Americans will give advice regarding financial problems, particularly concerning reparations to be paid by Germany, which are to be settled before the Allied conference with the Germans at Spa.

## WHAT'S DOING TODAY.

Rotary Club of Los Angeles, luncheon at noon at 741 South Broadway.

Stanton W.R.C. serves dinner at 6 p.m. in Patriotic Hall, 1816 South Figueroa street.

Kansas State society, entertainment and dance, Forum Hall, 203 Mercantile Place, tonight.

Conference on Colorado River between Reclamation Director Davis and representatives of water users, Chamber of Commerce, 10 a.m.

AMUSEMENTS.

California—"The Great Adjutant."
Miller's—"The Return of Tarzan."
Orpheum—Vaudeville.
Philharmonic Auditorium—"Fiora Bella."
Symphony—"Bubbles."
Majestic—"Bunnar Stuff."
Victoria—"Jenny Be Good."
Garrick—"A Lady in Love."
Hippodrome—Vaudeville.
Pantages—Vaudeville.
Rialto—"The Mollycoddle."
Morosco—"The Naughty Wife."
Playhouse—"Before Breakfast."
Majestic—"At 9:45."
Burbank—"Step, Look, Listen."
Clune's Broadway—"Let's Be Fashionable."
Kinema—"Burning Daylight."
Alhambra—"The Brand of Lyons."
Mason—"Keep Her Smiling."
El Camino Real Canyon—"The Pilgrimage Play."
Grauman's—"The Prince Chap."
Washington Park—Baseball, 2:30 p.m.
Tally's—"Don't Ever Marry."

## CATHOLIC EDUCATORS ELECT THEIR OFFICERS

[BY A. P. NIGHT WIRE.]

NEW YORK, July 1.—The Rt. Rev. Thomas J. Shanan, rector of the Catholic University, Washington, D. C., was elected president-general of the Catholic Educational Association of the United States at the closing session of its three-days' convention here today. Other officers elected were:

Vice-presidents-general, Monsignor John B. Pettersen, Boston; Rev. Edward A. Pace, Washington, and Rev. Peter C. York, San Francisco; secretary-general, Rev. F. W. Howard, New York.

## MANY MINERS IGNORE LATEST STRIKE ORDER.

[BY A. P. NIGHT WIRE.]

WILLIAMSON, July 1.—Although miners were reported leaving Mingo county (West Virginia) and Pine county (Kentucky) coal fields in large numbers today, in compliance with the strike order issued by officials of District 17, United Mine Workers, effective last midnight, several mines in Mingo county continued in operation.

Apart from four mines in the Kentucky fields, reported operating, operators made no attempt to open their mines today, it was said.

**Two Get Medal of Honor.**

[BY A. P. NIGHT WIRE.]

WASHINGTON, July 1.—The Congressional Medal of Honor was conferred today on Lieut. Herman Hanneken and Corp. William R. Button, both of the Marine Corps, for "extraordinary heroism," displayed in leading the force which killed the Haitian chief, Charlemagne Peralte, near Grand Rivere, Haiti, last October.


CASTORIA
For Infants and Children
In Use For Over 30 Years
Always bears the Signature of Chas. H. Fletcher

LYKO is sold in original packages only, like picture shown. Refuse all substitutes.

Heat Prostrations

occur most frequently with those in a run-down, weakened condition; who are nervously and physically exhausted. It will pay you to keep in trim these hot days by taking

LYKO

The Great General Tonic
Sold By All Reliable Druggists
Sole Manufacturers:
LYKO MEDICINE COMPANY
New York Kansas City, Mo.

For Sale by All Druggists. Always in Stock at Sun Drug Stores.


# MRS. BAKER TIPPED SCALES AT ONLY 96

**Went For Days Without Solid Food Because of Indigestion —Says Tanlac Has Completely Restored Her Health.**

"When you have read my story I think you will understand why I am so enthusiastic about Tanlac," said Mrs. J. R. Baker, one of the oldest and most highly esteemed residents of Oakland, living at 2945 Myrtle St., in a recent communication:

"For thirty years I have been subject to awful spells of indigestion that often kept me in bed for two and three weeks at a time. The gas would bloat me up so that I felt like I would smother, and my heart palpitated so much that I was frightened. The pains during these spells was intense and I became so weak and nervous that I would tremble and shake all over. I sometimes went for days without touching any solid food, and could not even eat eggs without suffering afterwards. I fell off until I only weighed ninety-six pounds. I was confined to my bed nearly all last winter and became very despondent, for none of the treatments or medicine that I tried seemed to meet my case.

"When a friend urged me to try Tanlac I took her advice for I was suffering so at the time that I felt I could not last much longer unless I found some relief. The first bottle did me so much good that I was encouraged to keep on with it and I am glad I did, for now after taking four bottles I am feeling like a different woman. I never would have believed that any medicine could have done what Tanlac has done for me. I now have a good appetite and only yesterday I ate some boiled eggs for the first time in fifteen years and they did not disagree with me in the least. I am not troubled with indigestion or gas at all now, and am so much better that I can not only do a considerable portion of the housework, but even walked to town the other day without getting tired. All my neighbors know how ill I have been for many years past, and they are all surprised to see me up and about again. My whole system seems to have been benefited, and I can honestly say that I am in better health than I have been for the last twenty-five years, and the credit for it is solely due to Tanlac."

Tanlac is sold in Los Angeles, Pasadena and San Diego by the Owl Drug Stores.—[Advertisement.]


The Exclusive Specialty House for Feminine Apparel
Garments of Style, Quality, Popular Prices

Myer Siegel & Co.
443-445-447 Broadway
Store Open All Day Saturday
Shop today
take advantage of the
Semi-Annual 1/2 Price Sale
the Greatest Sale of the year.
Extensive selections in
Coats, Suits, Dresses, Furs, Millinery, etc,
for women and misses

Garments of Style, Quality, Popular Prices
The Exclusive Specialty House for Feminine Apparel

AS THE HOURS PASS THE COMING OF BABY DRAWS NEARER— ARE YOU PREPARED?

It is natural to think of the expectant mother's influence upon the unborn babe. Her food, her habits, her hygiene, and even the condition of her mind, all have a part in determining the well-being or ill-being of her infant before birth.

No one can be in doubt that the months which precede birth are of vast importance for the future of the child. It is therefore necessary that the expectant mother prepare herself. Mother's Friend gives comfort to expectant mothers by softening and making elastic the muscles during the anxious months before maternity.

THREE GENERATIONS

of mothers record the virtue of Mother's Friend for not only allaying distress in advance, but for assisting nature in assuring a speedy recovery for the mother. It renders the abdominal muscles pliant as they readily yield to nature's demand for expansion. As a result, the nerves should not be drawn upon with that peculiar wrenching strain.

MOTHER'S FRIEND

Used externally At all Druggists

Write for special booklet on MOTHERHOOD and BABY, free

BRADFIELD REGULATOR COMPANY, Dept. A-22, Atlanta, Ga.

AN APPETIZING AND REFRESHING DRINK

The MATHIE BREWING CO.
1834-58 NORTH MAIN ST.
LOS ANGELES, CALIF.
LINCOLN 2600

INSTALL A RUUD HEATER
And enjoy a perfect hot water service
Sold for the past sixteen years by
Otto Neisser
745 So. Bdwy. Third Floor Tel. 61970



DEMAND BRADFORD'S TABLE QUEEN BREAD



$15 WATCHES MONTGOMERY BROS. Jewelers 4th and Broadway

BEAUTIFUL Is the Word

Brauer-tailored suits are beautiful because REAL TAILORS make them from coat collar to trouser cuff. Today we are selling a $50 to $110 suit at $35 to $80 in order to CLOSE UP this store before August 1st.

Get Your Share Of These Bargains

Mr. Brauer & Co.
"Tailors to Men Who Know"
ONE STORE ONLY
345-347 S. SPRING ST.

TEETH AS LOW AS $2—BEST SET $7
Best set, none better, no matter how much you pay, including your choice of base plate material (metal or gum-pink). Guaranteed 10 years.
$7.00
My Extremely Low Prices
Teeth as low as ..... $2.00
Best set of Teeth (either set) ..... $7.00
Gold Crowns (22 karat) ..... $4.00
Bridge Work (22 karat) ..... $4.00
Porcelain Crowns ..... $4.00
Gold Fillings or Gold Inlays ..... $1.00 up
Synthetic Porcelain Fillings ..... $1.00 up
Silver or Cement Fillings ..... 50c up
Teeth Treated ..... Free
Nerve Removed (Painless) ..... $1.00
Teeth Extracted (Painless) ..... 50c
No charge for Consultation and Examination.
Cleaning when other work is contracted for.
EXPERT X-RAY DIAGNOSIS
Old gold is valuable, I pay cash or allow you full value for it on dental work.
NOT A DENTAL PARLOR, A PRIVATE, high-class, up-to-date, SANITARY dental office with sterilized instruments and absolutely careful work, whom you will not be ashamed to recommend to your friends.
EXAMINATION FREE
Hours 8:30 to 6:00. Sundays 9 to 12
DR. FAIRFIELD
Entire Third Floor
326 So. Broadway. Phone 62380



THE EVENING MEAL
is now added to the pleasures of those discriminating people who have heretofore enjoyed luncheon and afternoon tea at
The Elite
641 South Flower
The service is from 5 to 8. A new kitchen just completed will add many new delights.
The Elite CATERERS AND CONFECTIONERS
PICO 1573



Hoyt's CAFETERIA
Open Sunday
422 South Broadway



Windsor Square
Wilshire's
Highest Class — Lowest Priced Residence Property.
R. A. ROWAN & CO.
200 Title Insurance Bldg.



D. BONOFF
FURRIER
LATEST FUR FASHIONS
810 So. Broadway. Phone 13613

After All Others Fail
Get CHAMBERLAIN'S HERBAL MEDICINES
For all Chronic and Painful Diseases, Gallstones, Torpid Liver, Constipation, Indigestion, Cancer, Rheumatism.
Consult FREE.
DR. B. CHAMBERLAIN, New Zealand Herbalist, 253 West Eighth St.
Hours: 9 to 5. Sunday, 1 to 3.
Twenty-one Years in Los Angeles.



DRS. SHORES & SHORES

Catarrh, Deafness, Asthma, Rheumatism, Eczema, Epilepsy, Goitre, Piles, Bright's Disease, Diabetes and other chronic diseases of Nerves, Blood, Skin, Heart, Lungs, Stomach, Bowels, Bladder, Kidneys and Liver a specialty for 24 years. Advice Free. 602 Lissner Bldg., 534 South Spring St., Los Angeles. Hours 9 to 8; Evenings, 7 to 8; Sundays, 10 to 12.



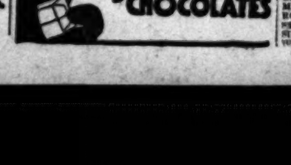



## THE WEATHER.

[Official Report.]

LOCAL OFFICE, U. S. WEATHER BUREAU, Los Angeles, July 1. — [Reported by H. H. Nesser, Meteorologist.] At 5 o'clock a.m. the barometer registered 29.97; at 5 p.m., 29.94. Thermometer for the corresponding hours showed 60 deg. and 68 deg. Relative humidity, 5 a.m., 86 per cent; 5 p.m., 69 per cent. Wind, 5 a.m., northwest, velocity 4 miles; 5 p.m., west, velocity 11 miles. Temperature, highest, 72 deg.; lowest, 56 deg. Rainfall in last 24 hours, none. Rainfall since July 1, none. Rainfall since July 1 last year, none. Rainfall since July 1, 1919

Southern California Interests

# The Times
LOS ANGELES

Editorials—News—Business—Society—The Drama

VOL. XXXIX. FRIDAY MORNING, JULY 2, 1920.—PART II: 12 PAGES. POPULATION: By the City Directory—(1920)—371,431 By the Federal Census—(1920)—576,673

## RECKLESS REAP DEATH HARVEST

*Police Report Mounting Auto Crash Blood Total.*

*More Persons Killed, Injured Here Than Last Year.*

*Points Need of "Vigilantes" Safety-First Drive.*

Traffic accidents for the first six months of 1920 as reported yesterday by the Police Traffic Bureau to the Automobile Club of Southern California's "Vigilantes" follow:

| | |
|---|---|
| Number accidents, 1920 | 3987 |
| First six months, 1919 | 5758 |
| Increase, this year | 3229 |
| Traffic accidents, last month | 1589 |
| Persons injured | 322 |
| Persons killed | 11 |
| Pedestrians killed | 6 |

Comparative figures with first six months of last year follow:

| | 1920. | 1919. |
|---|---|---|
| January | 1489 | 966 |
| February | 1287 | 898 |
| March | 1446 | 984 |
| April | 1470 | 941 |
| May | 1515 | 997 |
| June | 1589 | 1047 |

A reckless "urge" for going somewhere quick and at any cost, which is sweeping the entire country, is blamed for an unprecedented increase in the number of traffic accidents here during the first six months of this year over the same period of last year.

Exactly 3229 more traffic accidents have been reported in Los Angeles this year than were reported last year, says a report submitted yesterday to the Automobile Club of Southern California by the traffic bureau of the police department. To date this year there have been 5987 traffic accidents on Los Angeles streets.

There were 1589 accidents reported in June alone, the report shows. In these accidents 322 persons were injured, of whom eleven were killed and twenty-nine seriously hurt. This is a material increase over the number of accidents in May and 816 more than were reported in May, 1918.

"This large number of accidents is indicative of and produced by the same cause which is making the present summer the greatest touring season in history and which is crowding railroad trains all over the country, stated Auto Club officers yesterday.

"It is a little more apparent in Los Angeles than in other cities of the same size, it is pointed out, because of the large number of autos owned per capita here. The gasoline shortage, on the other hand, point out club and police officials, had no effect on the number of accidents nor the total of persons run down or touring done. Los Angeles, it is stated, has really become a metropolis of the first caliber in the last six months so far as traffic problems in the business section are concerned, declare the authorities, and as such, the problems presented will have to be met on a metropolitan basis.

The vigilante committee of the Automobile Club, which has been working heroically to cut down the number of accidents, will continue its activities through the summer, stated Secretary Mitchell of the Automobile Club yesterday.

More than fifty reckless auto drivers have been reported to the police daily since April 1, and yet the number of accidents has not decreased. But that there would have been many more had the "vigilantes" not offered their services, is the belief of the police officials.

## TO WELCOME BOURBONS

**Chamber of Commerce will Entertain Home-Going Convention Host.**

Preparations are being made by the Chamber of Commerce to entertain delegates to the Democratic National Convention who will visit Los Angeles on their return trips home.

Mayor Snyder wired his office at the City Hall yesterday that he was given a splendid reception by the convention when he spoke yesterday afternoon inviting the delegates to Los Angeles.

## MORE CALLS FOR HOSPITAL AID.

**Chief Police Nurse Gives Figures on Year's Work; New Record Set.**

All records for number of persons treated in the Receiving Hospital during any one year were broken during the fiscal year that closed yesterday, according to a report made yesterday by Chief Police Nurse Charles Whitehead. According to the report 23,552 persons were treated, compared to 22,980 the year before.

Among the facts shown by Mr. Whitehead's report are that 102 persons were treated at the hospital after attempting suicide; 2950 persons were injured in automobile accidents; 94 persons were examined on charges of operating an automobile while intoxicated; 10 persons were overcome with gas, and 11 persons treated for delirium tremens.

We close Saturdays at ONE O'CLOCK during July & August

Mullen & Blunt

Broadway at Sixth

## MANDATE DEFIED BY ARCHITECTS

*National Closed-Shop Order Flatly Rejected Here.*

*Chapter Faces Suspension by the American Institute.*

*Labor Federation's Attempt to Dominate Condemned.*

Although it faces suspension from the American Institute of Architects as a result of its attitude, the Southern California Chapter of the A.I.A. has adopted a resolution declining to accede to a general order which would bind the architects of America to confine their work to closed-shop building, according to a statement yesterday from Edwin Bergstrom, president of the chapter.

In the order is seen an effort by the American Federation of Labor to dominate the nation's architects and tie up construction work unless the members of the American Institute of Architects refrain from drawing specifications for structures to be erected by open-shop labor.

Under a proposal of the American Institute of Architects to settle petty squabbles that existed between various union organizations in the East an agreement was recently entered into by the Federation of Labor, the American Institute of Architects, the Engineering Council and the Associated General Contractors of America, binding their members to a strict compliance with the rulings of the National Board of Jurisdictional Awards, which is composed of representatives of the four national organizations.

The board of awards, since its organization, has made revolutionary decisions which, if strictly observed by the architects, will allow only union labor to be employed in construction work for which their plans have been drawn. Members of the American Institute of Architects are bound to observe the decisions in writing their specifications, under penalty of suspension from the institute. A statement from the Board of Jurisdictional Awards also sets out that in the interests of the building industries all other architects are morally bound to accept the jurisdiction of the board.

WORK MENACED.

"Failure to do so makes members of the American Institute of Architects liable to suspension and would also result in tying up work under construction," says the board's order.

Edwin Berzstrom, president of the Southern California chapter of the American Institute of Architects, said yesterday that in December, 1918, the institute was asked by the Federation of Labor to appoint a committee to co-operate with the labor unions in settling construction difficulties for the common interests of the industry. The committee was appointed and reported back to the institute with a copy of a tentative agreement between the institute and the Federation of Labor.

"The plan of the committee was presented," said Mr. Bergstrom, "and in May a discussion took place at the national convention on the effect the committee's ruling would have on Los Angeles. Two delegates were sent to the national convention from Los Angeles, but Mr. Russell, the chairman, refused to recognize them on the floor. The chairman said, however, that the Los Angeles chapter was liable to suspension if it did not observe the decisions of the board of awards. He said that the attitude of the Los Angeles chapter might come under the head of "unprofessional conduct" and that the unions would probably take up the matter under discussion.

"When our delegates reported back, the local chapter then adopted a resolution authorizing the appointment of a special committee to outline a campaign among the local architects to challenge the ruling of the board of awards."

PROTEST FROM HERE.

Myron Hunt was appointed chairman of the special committee, which sent a letter of protest to the officials of the institute.

"The committee of which the board of awards is composed is made up entirely of men from eastern cities dominated by the unions," said Mr. Hunt, "and the committee in making its decisions has utterly disregarded the building situation in Los Angeles, which is mostly open-shop work.

"The local chapter of the institute adopted a resolution reaffirming its unwillingness to accept the ruling of the board of awards. If the officials of the institute tell us they will suspend us if we do not do as they order us to do, then they may suspend us. The local chapter will do the dignified thing—but we refuse to be unionized."

## MAY CLEAR UP MOSES PUZZLE.

*Trio of Arrests Points Way to "Nuptial Bandits."*

*Letter to Police Chief is Traced to Authors.*

*"Wingie's" Bride Unwitting Cause of Captures.*

The mystery of the spectacular "bridal banquet" hold-up and the wounding of the bridegroom and two others at the home of W. A. Moses, 426 South Oxford street, several weeks ago, may be cleared up by the arrest yesterday of three men, one of whom is Clarance "Wingie" St. John, recent husband of Olive Marian Fletcher, well-known Michigan girl. A dramatic feature of the arrests was that a close surveillance of the bride led to the capture of the man she says she married to reform.

The prisoners were taken into custody by Deputy Sheriffs Couts and Bell. Specifically they are charged with burglary and suspicion of burglary in connection with the looting of the home of M. Jacobs, 871 North St. Andrew's Boulevard, June 27. The other two prisoners save the names of George Manning and Philip M. Putnam. Deputies Couts and Bell and "Pinkie" Holbrook say they have recovered most of the loot, which was found in the possession of St. John.

An accurate description of certain unpublished details of the Moses affair was obtained from one of the prisoners. These details check up with facts reported to the authorities by the victims of the nuptial bandits, before never made public by the investigating officers.

LETTER TRACED.

This new development in the Moses case led to the discovery yesterday that the letter sent to Chief of Police Home by some one who claimed to be one of the bandits has been traced to the place where it was typed, and that two men who used the typewriter on which it was written can be identified by the owners of the machine. The descriptions of these two men, as given to the investigating officers, are said to tally with the description of two notoriously known gunmen from Chicago suspected of having some connection with the case. These men are said to be a part of a ring, whose inner circle includes three "big guns" and three confidence men and two women. To this gang the police and Sheriff's men charge a number of recent Hollywood robberies and other crimes. The Moses hold-up, according to the theory of the investigators, was planned to get the $15,000 in diamonds worn by the twenty members of the pre-nuptial party.

Shortly after the shooting at his home, when his nephew, Edward W. Moses, the bridegroom, and Robert Moses and Everett Holmes, were shot in the presence of Miss Helen Holmes, the bride-to-be, and the assembled guests, Mr. Moses offered a reward of $5000 for the arrest and conviction within a year of the bandits. The report that motives other than robbery prompted the shooting, based on an anonymous letter sent to Chief Home, was not taken seriously by Mr. Moses or by Albert E. Holmes, the bride's father.

That other Hollywood robberies will be cleared up as the result of the arrests of Manning, Putnam and St. John, is the belief of Deputies Couts and Bell. Manning and Putnam refused to discuss the charges against them. St. John, according to the officers, says Manning gave him the suit case, alleged to have contained a $500 fur and other articles taken from the Jacoby home, as well as the dress he is said to have given to his bride of two days.

It was through this dress that the officers picked up the trail of the supposed burglars. St. John, who less than two weeks ago married the Michigan girl in the Sheriff's office, on the promise that he'd "go straight with her help," is said by the officers to have participated in the Jacobs burglary four days after his marriage to Miss Fletcher.

"I'm sorry for 'Wingie,' just like I'm sorry for all the men in San Quentin, but it is their own fault if they are in jail. I married him because he promised to go straight, but I left him three days later when I found out that he did not keep his promise to me," the "two-day bride" said last night.

"DON'T DO IT."

"'Never marry a man to reform him; don't be impulsive, and think before you act,' would be my advice to those who might feel tempted, by generosity, to follow my example. I married 'Wingie' because he played on my sympathies. I hoped to reform him, but I now see how utterly hopeless a task that was. It was the great mistake of my life, and I am going to make good from now on—to make up for the sorrows I brought to my parents."

Mrs. St. John is the daughter of Richard H. Fletcher, Michigan State Labor Commissioner, and one of the prominent politicians of that State. Her hasty marriage to St. John brought parental indignation, with the result that the girl left St. John two days after the wedding and announced her intention to seek a divorce. Her disappointment in his failure to live up to his promises helped her to make up her mind to leave him, she said last night.

An impulsive, high-strung girl, raised in a convent, Mrs. St. John married an interne in a Michigan hospital two years ago. It was a marriage of convenience, she said, and soon resulted in an annulment. Then she came to California, alone and friendless, and soon found herself in a company that led her out of her social strata and to the circles where she met "Wingie."

DENIES SHE'S WOMAN.

"I know absolutely nothing of this Moses affair," she continued. "I met 'Wingie' after the attempted hold-up. I have been asked a lot of questions about that, but I told them all that I did not know the men they named, and never saw the Moses house in my life. It seems that there was some woman outside the house in an automobile, but I know nothing about that either. Nor do I know anything about the typewritten letters. What 'Wingie' and the other prisoners told the officers, I do not know."

WHAT FLETCHER SAYS.

[EXCLUSIVE DISPATCH.]

BAY CITY (Mich.), July 1.—Richard H. Fletcher, State labor commissioner, whose daughter is said to have been married in Los Angeles to Clarence St. John, is not going to the California city as reported.

"I received a message a few days ago," said Mr. Fletcher, "and it purported to come from my daughter, saying that she was married. Later I received another telegram, telling me to pay no attention to newspaper reports. She stated that she was writing full details. She also mentioned that she has a good position in a public office in Los Angeles. That's all I know about it."

## WOMAN OPERATOR IS KILLED BY ELEVATOR.

**CRUSHED BETWEEN FLOOR AND TOP OF CAGE IN DOWNTOWN HOTEL.**

In an unknown manner, Mrs. M. Immel, an elevator operator, was caught last night between the top of an elevator and the ledge of the ninth floor of the Gates Hotel, West Sixth and Figueroa streets, and was crushed to death.

Mrs. Immel, who was a widow living at 728 West Thirty-second street, had been employed as an elevator operator at the hotel for a month. Last night she got out of her car at the ninth and top floor, above the safety catches. Presumably the car started down and she tried to get back into it. She was sitting on the ledge when caught by the top of the descending cage. Her back was broken. Then the car stopped.

Many guests in the hotel lobby, nine floors below, heard the woman's screams. With Dr. William C. Duncan, who lives at the hotel, they ran to the top floor and found Mrs. Immel dead.

Her body was taken to the Receiving Hospital and will be removed to an undertaker's later.

The police are investigating.

## MELTED BY MOTHER'S PLEA.

A compassionate tale of mother love softened the heart of Jim Stevens, the youthful "Monkey Burglar," yesterday afternoon.

Jim Stevens is a prisoner in the City Jail. In his own handwriting he has confessed he is the original "Monkey Burglar" and vauntingly admits he has stolen from Los Angeles homes more than $185,000 in jewelry and other valuables, yet he is only 19 years old.

For two weeks the only companions of the boy burglar have been the rats that steal into his cell in the night. The only voices he has heard have been the curses that echo through the gray corridors. So, yesterday, when Jim Stevens was told a visitor desired to talk to him he brightened up.

His visitor was a young woman with a saddened expression. Jim Stevens had robbed her house, but she had not come to reclaim the stolen articles. Something more dear to a woman's heart than all worldly treasures had been stolen from Jim Stevens's visitor. It was the only remaining plaything she possessed that had once belonged to her little son who was dead—a plain inexpensive watch.

The visitor was Mrs. Irene D. Schulder, daughter of W. H. Dickson, a prominent lawyer of Salt Lake City, and who now resides at 1541 South St. Andrews Place. The burglar listened attentively to the story of mother love unfolded to him. The watch was one of the very few things he had not sold. He had been wearing it as his own timepiece. Summoning Detective Vernand, he asked him to have the officer in charge of his loot return the watch to Mrs. Schulder.

## *Practical Results of the Rule of "Cherchez la Femme."*

Olive Marian Fletcher St. John, wife of "Wingie"

George Manning

Clarance ("Wingie") St. John.

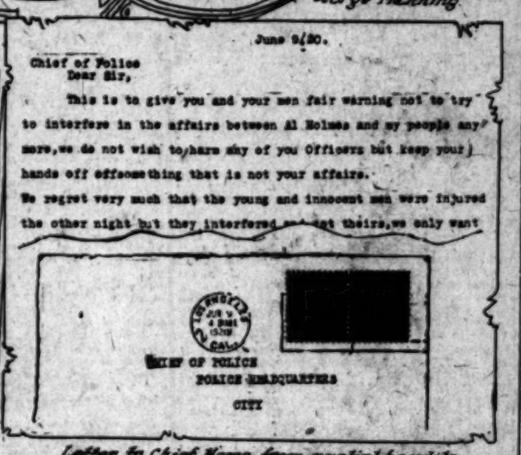

June 9/20.

Chief of Police
Dear Sir,

This is to give you and your men fair warning not to try to interfere in the affairs between Al Holmes and my people any more, we do not wish to harm any of you Officers but keep your hands off of something that is not your affairs.

We regret very much that the young and innocent men were injured the other night but they interfered [illegible] not theirs, we only want

CHIEF OF POLICE
POLICE HEADQUARTERS
CITY

Letter to Chief Home from nuptial bandits.

**The Bride, the Arrested Men and the Holmes-Moses Case Letter.**

The typewriting of the latter and its envelope, together with yesterday's revelations, may lead to the capture of the nuptial bandits."

## EX-MEXICO GOVERNOR NAMED CONSUL HERF.

**EDUARDO RUIZ APPOINTED TO OFFICE; SAYS IT IS PERMANENT THIS TIME.**

Following the appointment of five separate consular agents in Los Angeles since December, 1918, resulting from political upheavals and reorganizations of the government in Mexico, the office of Mexican Consul in this city was yesterday "permanently filled," it was stated, when Eduardo Ruiz, former Governor of the State of Colima, and member of the Mexican Congress, received official notification from Provisional President De la Huerta to take charge here.

Mr. Ruiz acted at once and stated last night at his offices in the American Bank Building that he will immediately begin to reorganize the service in Los Angeles.

Lino B. Rochin, who was connected with the service prior to Mr. Ruiz's appointment, acted merely as a commercial agent, said Mr. Ruiz. Javier J. Favela, appointed when the Carranza government was in control, was the last official consul in Los Angeles, Mr. Ruiz declared.

Mr. Ruiz, who asserts that he is a liberal Democrat, was for many years connected with political movements in Mexico. He was born at Guaymas, Son., in 1879, educated in Geneva, Switzerland and at Santa Clara College, Cal. For a number of years he was engaged in the banking and insurance business in Mexico. In 1901, he said he gave all his time to a Democratic movement in Sonora, educating the people to exercise their right to vote. In 1911 he was made a member of the Mexican Congress.

After the collapse of the Madero regime, Mr. Ruiz said he was adviser to the Governor of the State of Michoacan, where he later became engaged under the assumed role of a real estate dealer in the movement against Huerta. After being imprisoned several times, he succeeded in reaching Guadalajara, where he met Gen. Obregon, who immediately appointed him Governor of the State of Colima.

In 1914 he went to Tucson where he founded and published a paper called La Gaceta de los Estados Unidos. In 1917 he brought the paper to Los Angeles where he has since been living with his family.

## ON THEIR WAY HERE?

**Kidnaper Suspect and Girl to Give Selves up, Telegram States.**

Al Manning, superintendent of the criminal department of the Sheriff's office, received a wire yesterday from City Marshal Isham of Porterville stating that Clyde M. Bissell, suspected kidnaper of Miss Elizabeth Magee of Huntington Park, had left there Wednesday with the girl, en route to this city. They told their landlady at Porterville, the marshal wired, that they were coming to Los Angeles to give themselves up to the authorities. Though a close watch was kept on all the places where Bissell is known here no developments were reported last night.

## RISE IN MILK'S DUE FOR JOLT.

*Disapproval by Federal Fair Price Board Indicated.*

*Says It Means Four Times Old Profit to Middlemen.*

*Were Satisfied Last Spring With Same Overhead.*

New milk prices, which went into effect yesterday adding 2 cents to the cost of every quart to consumers, will be disapproved, so far as concerns the distributor at least, by the Federal Fair Price Committee when that body's report is made public about a week hence, according to indications yesterday.

Three-fourths of a cent of the new rate is merely additional profit for the middlemen, according to Dr. Joseph Coyne, chairman of the sub-committee of the consumers' branch of the Fair Price Commission, which held a meeting to consider the milk question.

"Last spring when we granted the other increase in milk prices the distributors told us they were satisfied with a quarter of a cent profit per bottle, and now they want to add three-quarters of a cent to that," says Mr. Coyne. "From the testimony taken at our hearing a few days ago, I can see no noticeable increase in overhead costs except in the matter of bottle prices. The new schedule of milk prices allows an increase of 2 cents per quart, 1 1-4 cents going to the producer and three-fourths of a cent to the distributor. That gives him a full cent profit on every bottle and I can't see where he is entitled to that much profit. If, according to his own statement, he was satisfied last winter with a quarter of a cent profit."

Action of the committee concerning the rise in milk prices will probably be delayed at least a week, because, Mrs. Caroline Krueger, who made the stenographic notes during the hearing ten days ago, took the notes with her to Fort Wayne, Ind., when she was summoned there last Sunday, by a telegram announcing the serious illness of a sister. Mrs. Krueger left word that she would transcribe the notes at the earliest opportunity and forward the transcript to Secretary Johnson of the committee.

## WOULD ENLARGE SCOPE.

**Business Men Discuss Vocational and Technical Education.**

Preliminary plans for greatly enlarging the scope of vocational and technical education in Los Angeles were discussed at a meeting of thirty business men in the directors' room of the Merchants' and Manufacturers' Association yesterday afternoon.

A committee, with I. H. Rice as chairman and E. C. Bonyton as secretary, was organized to put the plans in more definite shape for presentation to a larger meeting to be called shortly.

"Home of the Chickering-Ampico."

No other Piano possesses the Golden Beauty of Tone which is the dominant characteristic of the—

Chickering
Established 1823

Faithful adherence to the highest ideals for nearly a century of piano making insures for the Chickering of today absolute perfection in every detail of construction.

There is a place in your home for this exquisite product of the piano maker's art. Exchange your old piano for this beautiful Chickering. A liberal allowance will be made and convenient terms of payment arranged if desired.

*Chickering Pianos and the Chickering-Ampico Sold only by this company.*

*Los Angeles' One-Price Piano Store*

FRANK J. HART
SOUTHERN CALIFORNIA MUSIC COMPANY
332-334 SOUTH BROADWAY, LOS ANGELES
Riverside "Established 1880" San Diego

# The People and Their Daily Troubles

## DOROTHY DIX TALKS

### AS A WOMAN THINKS.

BY DOROTHY DIX.

I know a great many happy, contented wives and mothers and I know a far greater number of querulous, dissatisfied, complaining ones.

I know many alert, alive, jolly, optimistic business women and I know a legion of peevish, disgruntled, whining women who are always knocking fate because they have to earn their own bread and butter.

Yet the lots of the happy and unhappy women, of the contented and discontented are precisely the same. Both have certain joys and perquisites. Both have certain cares and burdens to bear.

The whole difference between them lies in the point of view from which they look upon life. To one woman the work which she has been given to do in the world seems big and fine and worth while. To the other her daily task is loathed drudgery which she performs without interest or inspiration.

Consequently, one woman is happy and the other miserable, though they walk side by side down the same path. For, as a woman thinks so is she.

Take the case of the married woman. To the average woman the holy estate is a vale of trials and tribulations in which she has to learn humility and self-control; where she meets up with disillusionments and hardships of which she never dreamed, and is called upon to perform labor and make sacrifices of which she would have believed herself incapable.

She finds that instead of being a romantic hero who is a combination of Job and Sir Galahad and Mr. Rockefeller, her husband is a poor weak human man, with a dyspeptic stomach and raw nerves. Also, that instead of having money coming to him on wings, he earns it painfully by the nickel, so that she has to squeeze every penny to get the most out of it.

Likewise, she ascertains that instead of being pinfeathered little angels, always rosy and smiling and ready to be kissed, children are mostly brats who need to be spanked and have their noses wiped, and that they are prone to measles and mumps, and raiding the jam closet.

Certainly, the wife and mother of an ordinary family has a strenuous life of it, and whether she is a martyr or the blessed among women, depends upon her point of view. If she loves her husband and children better than she does herself she gets pure joy out of it. There is nothing menial in the hours she spends over the cook stove preparing the food that gives them health and strength. Nor is there anything sordid in the pinching economies with which she manages her household, for she is helping her man build up his fortune.

And there you are. Husbands are dull or fascinating, children are burdens, or God's own gifts; making a home is woman's noblest sphere or domestic slavery, just as the individual woman thinks it is.

And, similarly, making her own living is a career or a curse, according to a woman's point of view.

The only difference between pleasure and work is our mental attitude towards them. Golf is sport because you have to pay out money for the privilege of playing it. Hoeing potatoes is work because you have to hire somebody to do it for you.

A woman is having a regular picnic when she spends time and money turning over lovely goods in a shop, or trying on imported frocks and hats to see how she looks in them. But she regards herself as a poor unfortunate when she is hired to handle pretty things in a store, or serve as a cloak or hat model.

In reality there is no other such fun as work. It's the big game that calls into play every faculty that one possesses that keeps one strung up to concert pitch all the time because its stakes are real. You are not playing for counters. All you have and hope for is staked on the outcome of your efforts.

Some women take this outlook on earning their own living. They are the bright-eyed, wide-awake, jolly business women who have an interest that never palls in their job. There is always something new for them to find out about the thing they are doing; there is always something exciting happening in the way of some new trade; they are always looking ahead, building for the future; they are always striving towards some new goal.

The work may be hard. They never notice it, so keen are they on results. They do the same things day after day, but they see a myriad of new faces to even the most familiar act. The hours are long. They are all too short for what they wish to accomplish. They are classed as working women. They glory in it, for it means that they are not dolls or parasites, but capable human beings able to stand on their own feet.

They look with pity on the poor lackadaisical creature who leans listlessly against her counter, or sheds tears all over her typewriter, and laments because she has no man to support her and has to earn her own bread and butter. Still more do they pity the woman who finds no interest in her work, who gets no thrill out of the sacred joy of independence, and knowing that she has really earned the contents of her pay-envelope, and is of some use in the world, and so justified in living.

As a woman thinks, so is she. Happy or unhappy, lucky or unlucky. The man she is married to is a king or a boor, just as she sees him. Her work is worth while or not, as she visualizes it. What a pity every woman can't put the good thought on herself and see her lot through rosy glasses!

## QUESTIONS ANSWERED

Question: What is the rhyme concerning the different days for marrying? Must a bride carry flowers when wearing a coat-suit for the ceremony?

CONSTANT READER.

Answer: There are several rhymes in regard to marriage on the various days of the week. The following is the best known:

Monday for wealth,
Tuesday for health.
Wednesday, best day of all.
Thursday for losses,
Friday for crosses,
Saturday worst day of all.

When a bride is married in a coat-suit she should wear a corsage of flowers, or should carry a white prayer-book with a shower of flowers. A shower bouquet is not carried when a coat-suit is worn.

Q.: How much of the gold produced is used in coinage?

L. M.

A.: About one-fourth of the annual production of gold is used for money, the remaining three-fourths being consumed in dentistry, in the arts, such as jewelry, gilding and gold leaf work, and the making good of the annual loss from various causes.

Q.: How many degees of heat are necessary to melt lead, tin, copper and antimony? Can they be melted together?

E. R. T.

A.: The melting point of lead is 621 deg. F.; tin, 450 deg. F.; copper, 1981 deg. F., and antimony, 1166 deg. F. If all four metals were put in a pot together, the tin, lead and antimony would be badly oxidized or burnt before the copper melted. Copper should be melted first, removed from the fire, and the other metals added as their melting point is reached.

Q.: What books are known as the world's great literary bibles?

I. T.

A.: There are a few books so preeminent for content and style that they have been called "The Literary Bibles." These are the "Iliad" and "Odyssey" of Homer, the "Divine Comedy" of Dante, the greater dramas of Shakespeare and Goethe's "Faust." Each of these embodies the ideals of a race, or an age, or a civilization.

Q.: Is Lillian Gish still under the management of D. W. Griffith?

K. H. F.

A.: Miss Gish is now completing "Way Down East," her last picture under the direction of D. W. Griffith. She has signed a three-year contract with the Frohman Amusement Company and will commence a production under their management in August.

Q.: Are men afflicted with stammering as much as women?

I. L. M.

A.: Statistics show that the proportion of males to females is nine to two.

Q.: What famous musician composed music at the age of 5 years?

E. H.

A.: Wolfgang A. Mozart composed little minuets at this early age.

Q.: Is South America directly south of North America?

K. H. L.

A.: Almost all of South America is east of North America in longitude. The extreme western coast of South America is directly south of Florida.

Q.: What is a Joshua tree?

A. C. B.

A.: This is an expression for a gallows, and comes from the fact that Joshua hanged five kings to five trees.

Q.: Where is Dunedin?

J. L. B.

A.: The old name for Edinburgh, Scotland, was Dun Edin.

Q.: Is there a bug which makes a practice of burying dead animals?

P. R. T.

A.: Sexton beetles get their name from the fact that they bury small dead animals, such as mice or birds, in which they have deposited their eggs.

[Any reader can get the answer to any question by writing the Los Angeles Times Information Bureau, Frederic J. Haskin, Director, Washington, D. C. This offer applies strictly to information. The bureau cannot give advice on legal, medical and financial matters. It does not attempt to settle domestic troubles, nor to undertake exhaustive research on any subject. Write your question plainly and briefly. Give full name and address and inclose 2 cents in stamps for return postage. All replies are sent direct to the inquirer.]

## GASOLINE ALLEY—WALT, DISCIPLE OF SINGLE BLESSEDNESS

## LETTERS TO "THE TIMES."

**For Filipino Independence.**

BANGUI ILOCOS NORTE (P. I.) May 22.—[To the Editor of The Times:] In the May 15, 1920, issue of the Philippine Free Press it says that your paper tells of the declaration of former Judge Herbert Gale against the independence of the Philippines.

I am surprised and, indeed, very sorry to learn that 10,000 Americans who are living in a free country applauded the declaration of the judge. To them and to all other Americans who are against Philippine independence, I emphatically refer the following selection from Macaulay's "Milton:"

"Many politicians of our time are in the habit of laying it down as a self-evident proposition that no people ought to be free till they are fit to use their freedom. The maxim is worthy of the fool in the old story, who resolved not to go into the water till he had learned to swim. If men are to wait for liberty till they are wise and good for slavery, they may, indeed, wait forever."

I believe that no one denies the general truth of the above quoted selection, so we Filipinos hope that very soon, very much sooner than two or three generations, we will behold the sun of liberty shining brightly over our native land, not in the least forgetting the good work of generous America.

The members of the Philippine Independence Commission have stated enough reasons why the Philippines would not fall victim to Japan if America should relinquish her hold in the islands and I need not tell them again.

Mr. Editor, is it the will of the American people or Judge Gale's alone that America must control trade in the Orient and in order to carry out that policy she must hold the Philippines? If it is so, America, you must then forget you Washington, Jefferson, Patrick Henry, Lincoln and millions of others of your brave sons and daughters who loved liberty.

If it is not so, America, it is then your duty not to delay our longed-for independence one or more generations, as Judge Gale says, but give it now, and you will receive the heartiest thanks of 11,000,000 liberty-loving Filipinos and the most enthusiastic applause of the whole world!

JOSE FLORES.


## Big Producers Buy Palmer Scholarships

So urgent is the demand for new photoplaywrights with new story ideas for the screen that two of the foremost producers in the country have purchased scholarships for the Palmer Plan of Photoplay Writing in behalf of persons whom they desire to train for their scenario staffs.

Cecil B. de Mille, Director-General of the Famous Players-Lasky Corporation, and Thomas H. Ince, President Associated Producers; Lois Weber, noted woman director, and Rob Wagner, writer and film expert, have lent their support to the Palmer Plan as members of the Palmer Advisory Council. Moreover, several studios have purchased photoplays by Palmer trained students and are demanding more.

Such is the powerful indorsement given the Palmer Plan by leaders in the motion-picture industry. It is recognition won by the thoroughly sound and practical methods of instruction and the substantial success achieved by Palmer trained writers.

Ideas for stories—haven't you plenty of them? Don't you feel that, with a little training in the technique of photoplay writing, you could write a photoplay which would equal many you have seen on the screen? That training is easily available. Mail the attached coupon. Read the books it will bring you, and learn the possibilities which a little talent in story-telling opens up for you.

**Palmer Photoplay Corporation**

592 I. W. Hellman Bldg., Los Angeles

Palmer Photoplay Corporation, Department of Education,
592 I. W. Hellman Bldg., Los Angeles, Cal.:
Please send me, without obligation, your new book, "The Secret of Successful Photoplay Writing." Also "Proof Positive."
Name..... Address.....
City..... State.....

The most economical kind of coffee to use is

G. Washington's COFFEE

ORIGINATED BY MR. WASHINGTON IN 1909

Scientifically prepared by Mr. Washington's refining process—it comes in soluble form, in convenient air-tight tins.

A pound of G. Washington's Coffee will make as many cups as 10 pounds of coffee roasted in the berry!

It is the easiest kind of coffee to make. Each cup made to order. No coffee-pot needed.

Ready instantly when you pour on the water—hot or cold.

Absolutely pure. Always delicious. No waste.

***Delicious Iced Coffee in an Instant***

**Made in the Glass at the Table**

You may have this most refreshing, stimulating, invigorating warm-weather beverage without heat or trouble by following these directions: One teaspoonful more or less, according to taste, in cold water. Stir until dissolved, add cracked ice, sugar and cream.

**SEND 10c. FOR TRIAL SIZE—RECIPE BOOKLET FREE**

G. Washington's Coffee is for sale by grocers, delicatessens and drug stores. It is served at good fountains.

G. WASHINGTON SALES CO., INC., 522 FIFTH AVENUE, NEW YORK

Independence Commission have stated enough reasons why the Philippines would not fall victim to Japan if America should relinquish her hold in the islands and I need not tell them again.

Mr. Editor, is it the will of the American people or Judge Gale's alone that America must control trade in the Orient and in order to carry out that policy she must hold the Philippines? If it is so, America, you must then forget your Washington, Jefferson, Patrick Henry, Lincoln and millions of others of your brave sons and daughters who loved liberty.

If it is not so, America, it is then your duty not to delay our longed-for independence one or more generations, as Judge Gale says, but give it now, and you will receive the heartiest thanks of 11,000,000 liberty-loving Filipinos and the most enthusiastic applause of the whole world!

JOSE FLORES.



# SOCIETY.

BY VIRGINIA WOODS.

**For Misses Wallis.**

Misses Harvey and Byrd Wallis, who have recently returned from South America, are to share honors at a luncheon to be given Saturday, July 10, by Miss Gertrude Orr at her home, 403 South Marion avenue. There are to be a dozen guests. Later a like number of teas are to drop in for the little coterie that follows. Miss Orr has just returned from school at the University of California and she and her parents, Mr. and Mrs. W. W. Orcutt, are to leave shortly for an extended trip through Canada and the East.

Miss Harvey Wallis is now in San Francisco with her aunt, Mrs. R. W. Kent of Houston, Tex., and is having a very gay time during the Democratic National Convention. On Saturday evening Miss Byrd Wallis will give a dinner party at the Los Angeles Country Club.

**For Southern Visitors.**

Mrs. J. Bonner Gladney (Dorothy Fewell) and her sister-in-law, Miss Celeste Gladney of New Orleans, were yesterday honor guests at an attractively appointed tea given by Mrs. Wallace J. Wilcox and her daughter, Miss Rosalie Wilcox of West Twenty-eighth street.

**Summer Vacations.**

Miss Evangeline Grier is at Catalina for the summer, visiting at the J. B. Banning summer home. Her eldest sister, Miss Margaret Ferrie, and Mrs. Meloy motored down to Coronado yesterday for a two weeks' vacation.

**At Huntington Lake.**

Mr. and Mrs. Samuel Haskins of Orchard avenue and their three children will spend the month of August at Huntington Lake with Mr. and Mrs. Jack Johnston of San Francisco.

**For Two Girls.**

Miss Roberta Crutcher and Miss Elsie Barnard were the cause for the charming dancing party given last evening by Miss Mary Kincaid, daughter of Mrs. A. Steele McMillan, at their home at 980 South Westmoreland Place. There were fifty guests. Miss Crutcher will leave for New York on July 8, accompanied by Mr. and Mrs. Richard Jewett Schweppe, and will spend the summer with her aunt, Mrs. Tom Rodman. Later she will visit Mr. and Mrs. L. Treadwell in Washington, D. C., and will return in the fall. Miss Barnard is a June graduate from Marlborough. Mr. and Mrs. Crutcher will, as usual, spend the summer at their cottage at Hermosa Beach.

**Week-end House Party.**

Mr. and Mrs. Roy D. Bayly are to entertain a house party of four-teen guests over the week-end at their mountain cabin in San Gabriel Canyon. Mr. and Mrs. Bayly and their sister, Miss Mabel Seeley, have just returned from a trip to San Francisco and Del Monte.

**Mr. and Mrs. McCarthy.**

Mr. and Mrs. E. Avery McCarthy are hosts at a dinner party given for their house guests, Mrs. Hypolite Dolard and Mr. and Mrs. Edward Houghton of San Francisco. Other guests included Mr. and Mrs. William A. Brackenridge and Mr. and Mrs. Henry Van Dyke.

Mrs. McCarthy's brothers, Norwood, Herbert and Arthur Howard, have bought an attractive new bungalow just opposite the Wilshire Country Club at 408 Gower street and are moving in from their Hollywood bungalow, where they have resided the past year.

**Betrothal Told.**

At a luncheon, over which her mother, Mrs. David Evans, presided, yesterday, announcement was made of the betrothal of Miss Irma Louise Evans of this city and Mr. John Osgood Wiley of Los Angeles, but formerly of Maplewood, N. J. Miss Evans is a graduate of Hollywood High School, Westlake School for Girls and of National Park Seminary, Washington, D. C. The wedding will take place the latter part of July. At the luncheon the guests were Mmes. James R. Dennison, George W. Smith, Howard Armstrong, Roy McLaughlin, Misses Grace Downing, Alice Dennison, Gertrude Rothe and Frances Brown.

**Honor Guests.**

Mr. and Mrs. Thomas Jefferson Douglass have as house guests their son and daughter-in-law, Mr. and Mrs. T. J. Douglass, Jr., and their children of Merced. They will be in this vicinity all summer, passing part of the time at the beach and in the San Bernardino Mountains, where they have a cabin. They live on their rice ranch in Merced. Another son-in-law and daughter, Mr. and Mrs. J. K. Ellison, and their children are to spend the month of July at their cottage in Venice.

**Over the Fourth.**

Miss Doris Collins is spending the week-end and the Fourth in Long Beach at the Hotel Virginia as a guest of Miss Mary Hillman.

**Motor Party.**

Mrs. L. Sroufe and daughter, Miss Margaret Sroufe, and Miss Ruth Shaffner, Mr. and Mrs. C. F. Dohrmann and Billy Dohrmann make up a jolly motor party planned for the week-end and until after the Fourth. They will visit San Diego and Coronado.

**At Tea.**

Mrs. Edward Kellogg and her daughter, Miss Ruth Kellogg, entertained at tea in honor of Miss Margaret Ross of Bay City, Mich., and for Misses Mary and Frances Kellogg, who are home from Mills College. Other guests were Mmes. Ellen Clarkson, W. H. Perry, Charles Modini Wood, Eleanor Hancock, Robert Weaver, Florence Wood Clark and James Langford Stack.

**Al Fresco Luncheon.**

Mrs. Kirke Johnson was hostess at a delightful horseback-riding party on Wednesday, which was followed by an al fresco luncheon at her Beverly Hills home.

**Personals.**

Mr. and Mrs. Morgan O. Adams and their children are to spend the week-end at Balboa, returning to town after the Fourth.

Mr. and Mrs. James S. Sprecher are spending a week at the Hotel Ambassador in Santa Barbara.

Mr. and Mrs. E. W. Forgy and son Edward are on a motor trip to Lake Tahoe.

# PHOTO PROVES BLOOD TIE.

By presenting a photograph in Probate Court showing her mother, who was recently murdered, Mrs. Astoria E. Carter, wife of Fred W. Carter of Long Beach, was able yesterday to establish her right to letters of administration of the estate of her mother. The mother, Mrs. Amelia B. Snodgrass, who was shot and killed on March 25, by her husband, William Thomas Snodgrass, Jr., a former soldier, left an estate of $12,000. Snodgrass, who afterwards killed himself, left an estate of $10,000. The shooting occurred at an apartment at 2125 East Ninth street.

The application of the young woman for letters of administration for her mother's estate was opposed by William Thomas Snodgrass, Sr., father of the deceased husband. He claimed that Mrs. Carter was not the daughter of Mrs. Snodgrass, pointing out that when his son and his daughter-in-law, then Mrs. Doyle, were married, on May 7, 1919, at Santa Ana, the latter gave her age as 30 years. He claimed that Mrs. Carter is 24 years old and therefore could not be the daughter of Mrs. Snodgrass.

Judge Rives held, however, that the age given on a marriage license did not count for much, especially when Mrs. Carter produced in evidence a photograph of Mr. and Mrs. Snodgrass and showed the resemblance between her and Mrs. Snodgrass. The court held she was the daughter of Mrs. Snodgrass, saying: "When a woman is going to marry a man younger than she is, she is likely to take off a few years."

The application of the Guaranty Trust and Savings Bank for administration papers for the estate of the deceased slayer of Mrs. Snodgrass was granted by the court.

# BOTH EAGER TO GET OUT FIRST.

**Man and Wife Each Hasten to Leave Home; Two Divorces Filed.**

It was a case of who could first quit the other for Frank Blortz and his wife, Mrs. Evelyn Blortz, according to testimony yesterday in Judge Taft's court. The wife testified her husband went to work one morning, saying he intended to leave her. She said she left before night in order not to be outdone by him. She sought a divorce and her husband filed a cross-complaint. Each charges desertion. The case was continued until August 4 for decision.

# GO AWAY AMID SHOWER OF RICE AND OLD SHOES

Selma E. Bosshard and Frank J. Durrell were married Wednesday evening at the home of Mrs. M. S. Durrell, 4500 South Budlong avenue, by Judge Cassidy.

The bride wore a gown of white crepe de chine and carried a bouquet of Cecile Brunner roses and maidenhair fern. She was attended by Miss Brownie Durrell, sister of the groom. Orlo Bosshard, brother of the bride stood with the groom.

Following the ceremony there was an informal reception and the bride and groom left amid a shower of rice and old shoes for their honeymoon. They expect to make their home in Los Angeles after the summer months.

# GET HEATED OVER GARBAGE

General Manager H. J. Murphy of the Pacific Reduction Company, which seeks a five-year extension of its garbage disposal contract with the city, yesterday agreed at a meeting of the Council to throw open the corporation's books to inspection by the City Auditor, to show the profits made in the sale of fertilizer and other products manufactured from the refuse. The company, under the contract, pays the city fifty-one cents a ton for all garbage delivered to the plant. Some of the Councilmen believe that the city should receive more than fifty-one cents a ton for the garbage.

The hearing yesterday was heated at times, General Manager Murphy and Director James E. Kelby, of the company, accusing George J. Burns, an industrial engineer, who had termed the fifty-one cents a ton contract a "joke," of misrepresenting the facts concerning the amount of revenue secured by other municipalities in disposing of their garbage.

William Francis Ireland, L. M. Godfrey, and C. O. Manspeaker, representing the restaurant owners of the city, declared that the garbage of the cafes and hotels is worth $50,000 a year to the owners of these places, and they protested against the renewal of the contract without permission being given the restaurant men to dispose of their own garbage to hogs. Mr. Burns, the engineer, whose speech aroused the ire of the holders of the present contract declared that other cities are handling their garbage profitably by disposing of it at municipal piggeries.

The City Auditor's office will make a report to the Council on July 15, as the result of the examination of the company's books.

# DENOUNCES ONE-MAN UNDERTAKING ZONE.

**COUNCIL BEARS APPLICATIONS TO PUT UP MORE BUSINESS, KILLING BARRIERS.**

"I am opposed to this 'spotting' of the city with zones of all kinds," said Fred E. Pierce, speaking yesterday afternoon before the Public Welfare Committee of the Council. "I believe that this zoning should be done carefully and systematically and a comprehensive plan worked out."

Mr. Pierce spoke in opposition to a zone being created to permit F. E. Howell to establish an undertaking business at 6701 Moneta avenue. In accordance with the suggestion of Mr. Pierce and President Lawson F. Utter of the Los Angeles Undertakers' Association, the committee referred Mr. Howell's application to the new City Planning Commission.

The committee also considered another zoning application made by Hollywood residents who asked that the district bounded by La Brea, Hawthorne and Vista streets, Hollywood Boulevard and the northern city limits be made zone No. 3, inside of which it shall be unlawful for stores or public garages to operate. Edward Winter and Fred B. Lewis headed a delegation of property owners who asked for the legislation. The Council will, next Tuesday morning, consider the creation of the proposed new zone, at which time both petitioners and objectors will have an opportunity to be heard before action is taken.

**FOR MAPLE LEAF CONCERT.**

The annual Dominion Day free concert of the Canadian Maple Leaf Club will be given tomorrow night in the Gamut Club Auditorium, 1044 South Hope street. The program will include vocal and fancy dance numbers, and addresses by Councilman Conway and Stanley B. Wilson.

In Nettleton Brogues you will find all the merits that make Nettleton Shoes popular with men who sense the presence of sound quality, style and value.

"SPECIALS"
Shoes at $7.85, $8.85, $10.85 and $11.85

Chas. R. McWilliams

"Nettleton" Boot Shop
Distinctive Shoes for Men
209 W. 5th ST.
Hotel Alexandria is open to

"HIS MASTER'S BOOTS"

EVERY child loves KOVERALLS. They give such free play, and mother never worries for fear the little underclothes will get dirty or the tender skin scratched. No tight or elastic bands to hinder circulation. No buttons in front to hurt tender bodies or scratch furniture. KOVERALLS save laundry and mending, and our guarantee gives

A New Suit FREE if They Rip

At Good Dealers—$2.00 the Suit, and Up

Two weights—variety of fabrics and colors, all fast. Trimmed in fast-color bindings of contrasting shades. Sizes 1 to 8 years. Round neck, long sleeves or Dutch neck and elbow sleeves. One-piece, drop-seat design. There's nothing like KOVERALLS for practical, healthful, economical wear.

CAUTION: Before you buy be sure this label is on the back of each suit. This label is your guarantee to you.

If your dealer cannot supply you, we will forward prepaid on receipt of price.

MOTHERS: Write for folder showing fabrics in colors, and 6 cut-out dolls, SENT FREE.

Made and Guaranteed by
Levi Strauss & Co.
165A Pine Street, San Francisco

FACTORIES: San Francisco and Oakland, Cal., and Frankfort, Ind. BRANCHES: New York, 377 Broadway; Chicago, 1021 Michigan Blvd.

KOVERALLS
REG. U. S. PAT. OFF.
LEVI STRAUSS & CO. SAN FRANCISCO, CAL.
LOT AGE
Grand Prize P.P.I.E.

KOVERALLS
Keep Kids Klean
Reg. U. S. Pat. Off.



Pasadena Furniture Company's

Reorganization Sale

Entire Furniture Stock

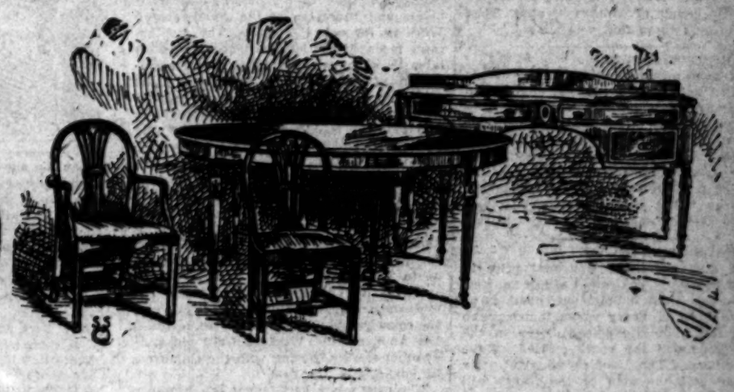

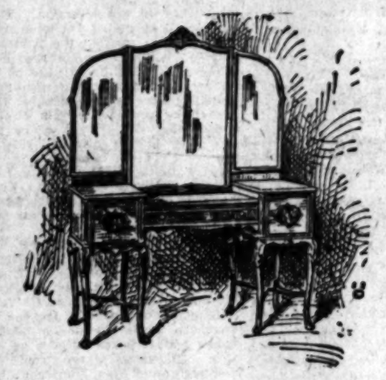

*Entire Furniture Stock at Reduced Prices*

*Special Reduced Prices on Many Fine Rugs*

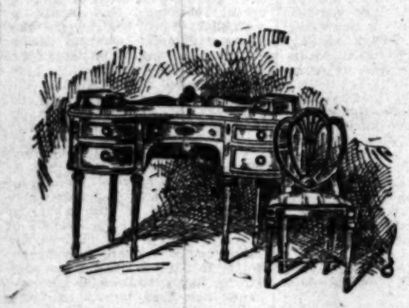

Conveniently but Inexpensively Located in Pasadena "City of Beautiful Homes"

*We Cannot Afford to Speculate With This Huge Stock*

Present conditions in the furniture trade were foreseen by us some time ago. It was quite evident that with production at a standstill there would some day be a shortage of furniture.

It was with this thought in mind and the desire to provide our customers with a creditable assortment that we assembled a stock requiring all the space on our ten floors and in five great warehouses.

It matters not to us that this fine furniture is worth more than we paid for it—we must sell our merchandise in order to make profit, and the price we sell it for is going to be the price that will sell it quickest.

If anybody has any doubt about our intentions, all they have to do is come here and see the values we are offering. If comparison doesn't prove our prices lower, the money this ad cost is wasted.

We've been advertising in Los Angeles papers for quite a while now and we find it pays. You'll find it pays to come here, too, if you'll just investigate.

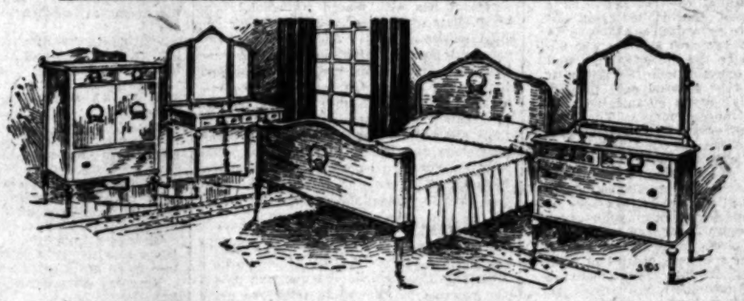

TEN FLOORS

Pasadena FURNITURE CO.

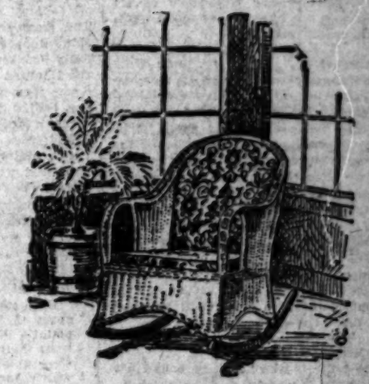

*Our Trucks Make Daily Trips to Los Angeles*

*Entire Stock of Bedding at Greatly Reduced Prices*

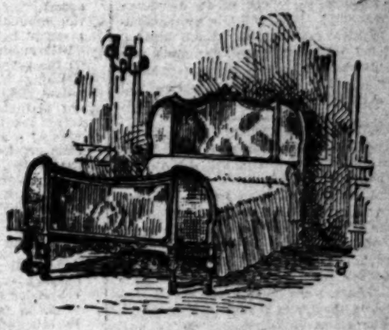

83 to 91 North Raymond Avenue near Holly, Phone Colorado 8200.

PUBLISHERS:
THE TIMES-MIRROR COMPANY
OFFICERS:
HARRY CHANDLER, Pres. and Gen. Mgr.
MARIAN OTIS-CHANDLER, Vice-Pres. and Secy.
F. X. PFAFFINGER, Treasurer.
HARRY E. ANDREWS, Assistant General Manager and Managing Editor.
Harry Chandler, Marian Otis-Chandler, F. X. Pfaffinger, Mabel Otis Booth, Harry E. Andrews, Directors.

Los Angeles Times
EVERY MORNING IN THE YEAR.

DAILY FOUNDED DEC. 4, 1881—39TH YEAR.
Sworn average circulation for every day of June, 1920.....56,304 copies
Sworn, Sunday only, average circulation for June, 1920.....121,187 copies

OFFICES:
New Times Building, First and Broadway.
Branch Office No. 1, 619 South Spring Street.
Washington Bureau, 519 Riggs Building.
Chicago Office, 121 West Monroe Street.
New York Office, 286 Fifth Avenue.
San Francisco Office, 742 Market Street.

LOS ANGELES (Loce Ahng-hayl-ais)

MEMBER OF THE ASSOCIATED PRESS.
The Associated Press is exclusively entitled to the use for publication of all news credited to it or not otherwise credited in this paper, and also the local news published herein.

SOME POWER.

The League Island navy yard has a crane that can lift 300,000 pounds a hundred feet in the air. That's the machine needed to get a declination of the Presidency out of Woodrow Wilson.

STILL HAS ITS POINTS.

One of the divines at the Baptist convention declared that the peace treaty was written by the heathen and infidel and failed to recognize a God, but the gathering passed resolutions asking the Senate to ratify the document before the proceedings concluded.

THE LOST SPEECH.

There was so much fuss made over the problem whether Dr. Jenkins would or would not get a chance to make that long-promised speech of nomination for McAdoo that the delegates are now rather sorry that they had but a couple of paragraphs of it. That was the only thing that was missed.

MILKING THE PUBLIC.

A noble example of self-abnegation is furnished by milkmen who say that a reason for a further advance of two cents a quart in the price of the white stuff is their desire to induce others to go into the business—to keep cows and market milk. Why don't they make it unanimous and boost the price of milk to $100 a quart. Then the consumer would cease being a goat and take to keeping one.

KNEADS THE DOUGH.

A high-school boy won first prize in the bread-baking contest at a fair in Massachusetts. Many old-fashioned mothers as well as a lot of flossy young females who dabbled in domestic science were in the competition, but the youth carried off the blue ribbon. That boy is all right. He realizes that the man of the future will have to be a blamed good cook in order to command the love and confidence of his wife. He does not intend to be found wanting in the crucial hour.

TRIUMPHANT.

Dr. Brougher was elected to membership on the General Executive Committee of the Baptists of the nation by a vote of 490 to 422. Some effort was made to defeat him because of his officiating at the Fairbanks-Pickford wedding, but Dr. Brougher demonstrated that there was nothing in the creed or policy of the church to stay the clergy from participating in the marriage of divorced persons. Therefore, he was returned with eagerness and enthusiasm. That wedding seems to have had a lot of angles, but they are all getting ironed out. When Doug and Mary appear in their first joint picture the crowd will be ready to give three cheers.

NAMING THE ORPHAN.

The radicals who will form a new party through the "Committee of Forty-eight"—to meet in convention in Chicago next week—seem to express a preference for the "American party" as the title of their organization. Probably want to call it American because there are so few Americans in it or because they would overturn so many of the established institutions of America. The average citizen would be inclined to raise his voice in protest against this misuse of his country's name. A few of the Reds would call it the "People's party." To that there would be little objection. It might be conceded that the members are people, even if they are not what we would call folks.

TAKING A TUMBLE.

Women who are inclined to take on more flesh than is desired in svelt circles are urged to take half a dozen somersaults every morning. This form of exercise is not only designed to check unwanted plumpness, but it renders the body supple, graceful and firm. A few somersaults before breakfast will impart a genial and healthful glow to the complexion that may endure all day. One of the most beautiful necks we wot of is carried by a young matron who has a dozen flip-flops before her oatmeal. It is a beautiful thing to hang a string of beads on. Sometimes the somersault can take the place of an operation for appendicitis. It is cordially recommended by physical culturists and some doctors. It is good for nervousness, insomnia and it is good for nervousness, insomnia and channi. If you can't sleep, turn a few handsprings and the subsequent reaction will invite a healthful and peaceful slumber.

MATRIMONIAL CENTERS.

The complete round-up of June bridegrooms shows what was indicated the other day—that Los Angeles is the greatest matrimonial mart of its size in the country. We are virtually at a tie with Philadelphia, and the Quaker City has thrice the population of our own town. We are exceeded by New York and Chicago, of course, but on percentages we have 'em both skinned a mile. There were 1500 weddings in Los Angeles in the bland month of June. Likewise, there was an overflow of a few hundred at Santa Ana. There were more June nuptials in Los Angeles than there were in either Boston, St. Louis, Detroit or Cleveland—in all of which the business of June marrying is extensively carried on. Likewise, all these cities claim to be much larger than our own. But when it comes to buying wedding rings and calling in the preacher Los Angeles has it all over any other town on the map. Blame it on the climate if you want to.

## UNION RIGHTS AND WRONGS.

When the labor unions themselves get at cross purposes justice may come to the rest of us.

The Supreme Court of New York has just handed down an opinion which supports common sense and righteousness, but is counter to the plea and practice of the walking delegate and labor agitator.

In an opinion which goes into much detail the court grants a permanent injunction against the Amalgamated Clothing Workers of America from picketing, calling strikes or otherwise interfering with the legitimate conduct of the business of the Michael Stern Company, a Rochester clothing corporation.

In addition to making the injunction permanent the court also ruled that the firm was entitled to collect damages from the union—the amount of such damages to be determined later. Accordingly, the firm has already brought suit against the union for $100,000 and this is still to come before the courts.

The opinion is written by Supreme Justice Rodenbeck and begins with the pregnant declaration that no labor union has the right to make itself a monopoly or use force or intimidation to that end.

This, of course, is sane and sensible. There should be no monopoly of labor any more than of business, capital or affection. But it overturns the practice and custom of the unions to say so. It has been the idea of the hod carriers' union, for instance, that no one but a member of their union has a right to carry a hod and if any man tried it it was a matter of virtue to beat him up or drive him from his livelihood.

But the court declares this sport illegal. In this particular case it appears that the clothing firm up until last July had employees belonging both to the Amalgamated Clothing Workers and United Garment Workers of America. About the 20th of last July a superintendent for the firm remonstrated with a girl employee for devoting her time to distributing the pamphlets and literature of the Amalgamated Workers through the shop. The girl became incensed and left her place. Two days later the Amalgamated called a strike and demanded that none but members of their particular union be employed. Of course, there were other exactions, but the basis was that the Amalgamated should be sole and supreme.

To enforce this demand there were the strike, the boycott, picketing, threat and intimidation. The firm had a signed agreement with the other union—the United Garment Workers—and refused to vacate or violate it by giving sole recognition to the Amalgamated. So the controversy became acute.

Finally the firm appealed to the courts and sought an injunction. This it is which the court grants and which forever restrains the Amalgamated Workers from picketing or otherwise interfering with the employees or business of the firm.

The case was a hard-fought one, however. The union did not rely upon its usual staff of radical and inflammatory counselors. The members had the law firm of which Elihu Root is the head. They also had Prof. Felix Frankfurter, the conservative head of the Harvard Law School. They had Robert Szold, former Assistant Attorney-General of the United States; Gerard Henderson, attorney for the United States Shipping Board; Max Lowenthal of the War Policies Board, and Judge George A. Benton of New York. It was a formidable array of legal talent. The clothing firm was represented by Sutherland & Dwyer, an established firm of New York authorities on corporate law.

In the presentation of the law and the facts the case did not suffer on either side. In its announcement of the injunction the court said:

> Each side had its legal rights with respect to the initial controversy. The plaintiff had the right to endeavor to keep their factory nonunion, or with a shop union instead of an outside one, which included the right to request their employees not to join an outside organization and to discharge them for so doing. The Amalgamated Clothing Workers had the right to endeavor to organize the plaintiff's factories, which included the right to invade the ranks of plaintiff's employees, to secure members, to strike to enforce this right, to seek to win over others to their support, to issue circulars truthfully setting forth the circumstances of the strike, to solicit funds to support the strike and to appeal to friends and sympathisers for lawful assistance, provided that no fraud, threats, intimidation, violence or other coercive or unlawful measures were employed.

Bluntly speaking, a union can do what is right. It cannot do what is wrong through being a union. It has no right greater than those of an individual member.

Furthermore, when unions have a quarrel over authority between themselves the employer may close his doors against them both or accept whichever one he prefers. Upon this point the decision reads:

> If all that was sought was the unionization of the plaintiff's shops the Amalgamated Clothing Workers should have desisted when the United Garment Workers were recognized and their union established. Yet such a union was under the ban by the defendants as well as a shop organization. Salvation, it seems, could be secured only through the upbuilding of an organization represented by the defendants. The United Garment Workers had as much right on the ground as did the Amalgamated Clothing Workers. The latter has no potent right on unionism. This intolerant attitude of the Amalgamated towards the United Garment Workers savors of a species of domination which does not inspire confidence in their ultimate purposes. If the Amalgamated could obtain complete control of their labor market and the clothing manufacturers could combine into a perfect monopoly wages and prices could be regulated to suit themselves at the expense of the general public, and if the same policy were pursued in other industries the principle of organization contended for would defeat its own purpose, so far as wages are concerned, by raising prices as fast as the cost of production.
>
> It is the duty of the government to protect the one against the many as well as the many against the one. . . . It would be absurd to say that a group of men could combine for the purpose of using force or its equivalent to compel others to give up jobs or to prevent others from seeking employment, whether the combination be called a strike or a conspiracy.

The decision of the court squarely accords to man the age-old right to the uninterrupted proceeds of his own labor. He has the disposition of his own toil and may not be terrified from this privilege. This has been denied by the unions. They have assumed a superiority to the law which hobbles individuals or corporations. They have claimed exemptions therefrom, but these exemptions are not to be perpetuated. On that score the opinion of the Supreme Court of New York adds:

> It cannot be possible that a great organization like the Amalgamated Clothing Workers can project and carry on a strike in the manner in which it was conducted in this case and avoid responsibility and liability for its acts. A concert of action by a labor organization and its members to compel recognition of a union or to redress grievances by means of threats, intimidation, force, violence or similar coercive measures constitutes a conspiracy, whether such intention was present at the inception of the strike or afterward, and a national unincorporated labor union is liable for damages if its officers and agents acted within the scope of their authority.

This seems plain enough. The unions formerly escaped responsibility for their acts because they were unincorporated and nobody in trust could be found when it was sought to hold them to answer. But this saves them no longer. The decision of the New York jurist follows other rulings on that point.

If the agitator can be made responsible he can be made respectable. The court establishes the right of a man to work without belonging to a union if he so prefers. Also picketing, threats and violence cannot be used to interfere with the business of an employer. There can be no monopoly on the part of labor. As long as the government exists in its present form there must be the widest latitude of individual freedom of thought and action consistent with public welfare.

A labor union which attempts a monopoly is a menace to that welfare.

The judgment of the New York court will be acclaimed by all good and level-headed citizens.

## "Well, We're Waiting!"

THE SUBSTITUTES.

It will be necessary to have a board of interpretations and a commission of consulting chemists to assist in enforcing the prohibition amendment. Almost every day the agents of the Revenue Bureau enter the drug store and affix the tag of infamy to some preparation. Announcement was made yesterday that blackberry cordial can only be obtained under licensed prescription on the same terms as whisky or brandy. The juice of the blackberry is a sinful intoxicant when it moveth itself aright. The department has also placed its official ban upon elixir of licorice, anise oil, bitter orange, spirits of juniper and tincture of lavender. It seems that dissolute and shameless souls have been sampling anise and juniper for traces of a kick and therefore to save them from deeper degradation the government will take the stuff away from them along with 1 per cent beer and other pernicious and criminal concoctions. The world is going to be made safe for everybody except people with rheumatism. They will have to cut out the juniper and croak.

GERMANY'S ARMY DEMANDS.

A change has come over the spirit of the German rulers. A little while ago they were painting pictures of black ruin unless the country be allowed to retain an army of 200,000 men. Now it is stated that the delegates to the Spa conference, soon to assemble, will not insist on this number. This may be taken as an indication that Berliners are losing their fear of the Bolsheviki. One of the main arguments which they advanced against reducing their forces was that, if Germany completed its disarmament in accordance with the terms of the peace treaty, it would fall an easy prey to the Russian Red armies. The change in opinion, coming as it does at a time when the Bolshevik forces are driving back the Poles, is significant. It bears out the opinion so frequently expressed that, outside of a comparatively few extreme radicals, the Germans have no sympathy with the soviet form of social organization. It also shows that the Germans have lost the dread that the Lenine-Trotzky forces will attack them. A descent by the Bolsheviki on Germany would be madness. Even the most impetuous Reds must acknowledge this. Moreover, the Russians are getting tired of slaughter. They want to quit fighting and return to the plow. Trotzky has long had plans prepared "for transferring the best workers and organizers from the army to industry." He recently outlined his expectations in this respect and laid out his program for using, in the restoration of Russia's economic life, "the progressive workmen who have passed through the school of war." The Reds are hoping to achieve peace at no distant date and they know they cannot get it by attacking Germany.

THE SINS OF THE CITIES

Dr. John Roach Straton of New York has just published a number of his sermons in book form dealing with the "fires of hell raging in the amusement centers of the cities" where "multitudes of young men and women are being swept away to eternal destruction."

Doubtless all that Dr. Straton has to say about the sins of the cities is true, although his assertion that they are "witnessing the wildest wave of immorality in the history of the world" has been applied to many eras of history by other Dr. Stratons in the past.

But the implication that the sins of the cities exceed the sins of the countryside is open to question. The lack of amusements and interests in the remote villages does not make for sequestered virtue, and the quiet country towns seem more rife with scandals and immorality, according to the size of their population, than many a big city. Human nature is much the same whether in the country or the city, and the many vivid interests and opportunities of the city by which leisure and surplus energy can be directed into more worthy and interesting channels may well offset the undesirable forms of entertainment and amusement which tend to excite immorality. One may agree with Dr. Straton in deploring the hectic modern taste for sensational "jazz" and yet admit that public jazz gatherings are less harmful than those idle hours which Satan knows so well how to fill.

NEW YORK CENSUS FIGURES.

Increase in chorus girls who are daughters of full-blooded Indian chiefs, 23,577.

Ditto who are society girls drafted from Smith College, Vassar and Bryn Mawr, 76,863.

Virgins of Stamboul, etc., who fled to show business to escape degradation in harems and lunchrooms, 56,876.

Bum actors who got names in paper by registering at hotels with lions, tigers, etc., 32,416.

Visiting sports who came to New York, bet on the horses and haven't been able to leave town, 75,888.

Ouija board experts, spiritualists, Spanish and English authors, royal high commissions, crown princes, French actresses, Kansas City copy readers, Hollywood, Cal., moving-picture celebrities, European boxers and others here now, here recently or on their way—56,789.

Burglars, safe crackers, hold-up men, bank robbers, assassins, bomb hurlers and Liberty Bond collectors who know a good field when they see it—78,000.

Strangers from Ithaca, Philadelphia, Fall River and points west who have heard it is easy to get a drink here—100,000.

Runaway girls after jobs in movies—86,229.

Husbands from the provinces with "important business" here four days a week—254,377.

Wives trying to locate said husbands and said business—ditto.—[H. I. Phillips in New York Globe.

Adversity Calls to Prayer.

We forget Providence in the day of prosperity. It's only when we are between the devil and the deep sea that we cry to the angels to please throw down a life preserver.—[Arkansaw Thomas Cat.

COMPETITIVE MEASLES.

Molly: My little sister's got measles.
Jimmie: Oh, so has mine.
Molly: Well, I'll bet you my little sister's got more measles than yours has.—[London Answers.

## ARDENT SPIRITS.

BY EUGENE BROWN.

SAN FRANCISCO, July 1.—Met the ghost of Andrew Jackson in a darkened corridor of the Bellevue and he complained bitterly of being worked overtime. He did look very pale and peaked. He had been worked not merely to the bone, but away beyond.

The same thing is true of the shade of Thomas Jefferson, who was trying to grab a moment's rest in a quiet room at the St. Francis.

Whenever there is a Democratic convention these great souls are put in double harness and invited to pull the whole load. It is Jackson this and Jefferson that from start to finish. The wraith of Grover Cleveland has a snap by comparison.

The Democrats have a craving for strong spirits, and since that ominous amendment arrived the spirits of Jefferson and Jackson are about the strongest they can summon. At that, the spirit of Gen. Jackson carried the fragrance of hair tonic, rather than of rum, and we were perceptibly disturbed.

You can find a barber shop anywhere, but bootleggers are kind o' scarce.

Gen. Jackson himself spoke like a disappointed soul. "By the eternal!" he exclaimed, grimly. "I'm getting tired of this. All the Democrats depend on me and Tom to fire up the old machine. They tell everybody what wonders we are and how the party of Jefferson and Jackson can be relied upon to preserve the country in any emergency. They expect us to boost them into office and then what do we get? Not even a card of thanks in the obituary column. We can't even draw our accustomed refreshment. How do you expect a spirit to be ardent on half of 1 per cent of sea foam? And yet a Democratic chairman had the hardihood to stand up and claim credit for the glories and genius of those two ardent spirits—Jefferson and Jackson! Wouldn't it get your goat?"

The shade of Thomas Jefferson was also disposed to be peevish, although manifesting it in a more courtly way. "It is very nice of them to give me credit for writing the Declaration of Independence," the ghost remarked between wheezes, "but presently this man Bryan will be claiming that this Eighteenth Amendment was the work of Democracy as inspired by the immortal leader, Thomas Jefferson—meaning me—and then the spirit of my friend, George Washington, will never speak to me again. That would hurt me. Of course, the Democrats link Jackson and me together a good deal and get all the work and influence out of us they can, but, really, Gen. Jackson and I were never very intimate. He went his way and I mine. He was always a bit rough, you know."

But that is the situation. The overworked spirits of Jefferson and Jackson are almost at the point of a strike. Already Gen. Jackson has served notice that he will not be at the beck and call of half a million strange ouija boards and, by the eternal, he means it. It is also a wonder that the friends of organized labor do not arise and remonstrate against the Democratic party working its splendid servants double time without extra pay. That should be contrary to the bylaws of the Amalgamated Ghosts, at any rate.

It looks a bit ominous for the Democracy. Without the faithful services of Jefferson and Jackson the party would not only feel lost, but such might indeed be its fate. Without Jefferson and Jackson it would be much like one of Henry Ford's pepper boxes without an engine. Of course, there would be Tammany and Gen. Burleson, but they are built on the grasshopper plan. They can kick, but they can't pull. As party assets they are not to be measured for one moment along with Jefferson and Jackson.

As for Wilson and Bryan: They may be ardent, but they are not yet spirits.

## RIPPLING RHYMES.

VIEWING WITH ALARM.

I thought, when nations were at bay, that when the war was ended we'd all get busy baling hay, with diligence quite splendid. I thought we'd lay aside the sword, the shotgun and the saber, and try to earn our bed and board by sane and useful labor. It never once occurred to me that we would all be dotty, that from the useful tasks we'd flee for pastimes vain and naughty. And when I saw the country crazed, I ventured to defend it: I said, "By war we have been dazed—a month or two will end it." A month or two then rolled away, and other months soon followed, and still the country was at play and in its orgies wallowed. The speeding months are making tracks and into years they're growing, and still we don't get down to tacks or make a decent showing. One needs a searchlight if he'd find the man who works with ardor, who has declining years in mind, as he digs in the harder. A joy-ride life the boys would lead and blow in all their winnings; in vain I rant and preach and plead—the sports must have their innings.

WALT MASON.

This truth comes to us more and more the longer we live that on what field or in what uniform or with what aims we do our duty matters very little or even what our duty is, great or small, splendid or obscure. Only to find our duty certainly and somewhere or somehow, to do it faithfully makes us good, strong, happy and useful men and tunes our lives into some feeble echo of the life of God.—[Arkansaw Thomas Cat.

An Embarrassing Moment.

The new minister was calling. Among other things he was lamenting the prevalent use of profanity, the habit growing even among children.

The small daughter of the house, standing by, said timidly, "Mister, I don't swear, but I know all the words."—[Indianapolis News.

So far no collision to be reported on that "single-track mind."

## DROLL STORIES.

Startling, to Say the Least.

A teacher in a North Side school declares that she received the surprise of her life the other day when she kept a little 8-year-old youngster after school.

When all the other pupils had gone she felt disposed to lecture her little charge. "Now, Eddie, you know that it hurts me more than it does you to keep you after school," she said, in kindly tone.

And before she could go on the little boy, who was doing his best to be agreeable, said, "I know it, teacher; father always says that he hates like the devil to have to stay in the office after all the other men have gone home."—[Columbus Dispatch.

Great Machine.

"I watched a wonderful machine at our shop work this morning."

"And how does it work?" we asked.

"Well," was the reply, "by means of a pedal attachment, a fulcrumed lever converts a vertical reciprocating motion into a circular movement. The principal part of the machine is a huge disk that revolves in a vertical plane. Power is applied through the axis of the disk, and work is done on the periphery, and the hardest substance, by mere impact, may be reduced to any shape."

"What is this wonderful machine?" we asked.

"A grindstone," was the reply.—[John Glenn in Electric Experimenter.

When Sam Worked.

S. L. Rothapfel, who has assumed personal direction of the Capitol Theater productions, went on the stage dressed in overalls and helped the crew yesterday. At one point a scene shifter approached him and said:

"Listen, pal. The main guy out in front wants to talk to this gink, Rothapfel. Hustle around and find him."

"I'm Rothapfel," replied Sam. The other looked him over with contempt.

"Do you know who I am?" he asked.

"No."

"I'm Mary Pickford," came the reply.—[New York Evening World.

Overeducated.

"It was too much education that landed me here, mum," said the burglar to the visitor at the penitentiary. "I had an assistant who was born in Boston. One night we had a good second-story job, but he queered the whole thing at the last minute."

"How do you mean?" asked the visitor.

"When I told him to climb up the down spout to get the swag out of the second story he said, 'I refuse to do anything so paradoxical;' and just then the copper woke up and collared us."—[Pittsburg Chronicle-Telegraph.

Met the Requirements.

With a view of letting nothing escape her vigilance, Mrs. Muggins cross-examined the prospective housemaid, cook and general help all in one.

"You are quite certain you know your duties thoroughly?" she said, after deciding to engage her. "You will answer the door to visitors and wait the table and——"

"Oh, yes, mum," said Mary Jane, "I am quite sure I will know how to go about them."

Mrs. Muggins was on the point of turning away when a thought struck her and she suddenly swung round to the girl.

"Oh, by the way, do you know your way to announce?"

"Well, mum," replied Mary Jane, innocently, "I'm not sure about that, but I think I know my weight to a pound or so!"—[Rehoboth Sunday Herald.

## AIN'T IT JUST SO?

My Cousin Anne says she has a
Nephew who lives in a boarding-
House and claims the food is
Killing him off, and she asked
Him why he didn't get married.
And he said it was too much bo-
Ther, and she has a friend who
Has a big home and she and her
Husband are drifting apart be-
Cause there are no children in
It, and there are none there be-
Cause her friend thinks they
Would be too much bother, and
She has another friend who has
Two grown daughters who attend
Public dances and the movies with
Rather common beaus because it
Was too much bother for their
Parents to stay young and make
A real home for them, and she
Says if she was Saint Peter and
A lot of folks she knows presen-
Ted themselves at the pearly
Gates for admission she would
Ask them what they wanted more
Life for when it had always been
"Too much bother" to live up to
The one they had.

THREL FALL.

HOW WORDS GROW.

"'Swank' is not a word to use in this court," a London magistrate told a solicitor last week. Yet in course of time even the fastidious may come to use it without wincing. Less than a century ago many purists objected to the word "constituency." Macaulay relates that in speaking to Lady Holland he expressed a wish that "it had been possible to form a few commercial constituencies, if the word 'constituency' were admissible." "I am glad you put that in," said her ladyship. "I was just going to give it to you. It is an odious word. Then there is 'talented' and 'influential' and 'gentlemanly.' I never could break Sheridan of 'gentlemanly,' though he allowed it to be wrong." Lady Holland's objection to "gentlemanly" instead of "gentlemanlike" was shared by many of her contemporaries. Coming to more recent times, we find Canon Ainger protesting strongly against the use of the words "cultured" and "talented" on the ground that "both are sham participles derived, not from verbs, but from substantives."—[Manchester Guardian.

Square dances are coming back. Let us drop the shimmy.

## PEN POINTS.

BY THE STAFF.

Regards to the "also-rans!"

Another thing, what shall we do with our ex-candidates for the Presidency?

Much of the turmoil at the [illegible] City might have been avoided if the ouija board had been consulted more.

What has become of the New Jersey Governor who was going to make New Jersey as "wet as the Atlantic"?

There has been nothing quite so well done as the reign of high prices in June. There was nothing to it about them.

There are plenty of leaders in the country. What is needed is a host of sterling citizens of voting strength to go with them.

The new dance steps are not so difficult. If you get the right partner to lead you, you are liable to almost anything.

Ambassador John Davis ought to do well as a dark horse, especially among the southern delegates. They will think his first name is Jeff.

You are mighty lucky these days if you can get a reason with the advance in the prices. Possibly the dealers have run out of reasons.

Universal political training would serve the country well every four years. There appears to be a dearth of amateurs on the side lines.

Quite a number of aspiring Democrats at San Francisco, who encouraged the Presidential bee, were stung. It is the ever old but ever story.

Emigrants are now pouring into the country on every steamer. The tide of travel westward has been nominal for several years on account of the war.

There seems to be complete unity among all of the union workers in the country except a strike of the Potato Peelers' Union. That seems like a skin game.

The Los Angeles women have combined for a world peace. There is an excellent chance for some scienceless punster to make a bad wheeze out of that.

The school children are worried almost to death because some of their dear teachers are thinking of going into other employment if they don't get that rise in salary.

Of course, there is a mighty demonstration for a President in a national convention where every delegate is either an officeholder or a friend of the fellow who is.

Remember when we used to be able to buy a good-sized watermelon for a dime, the dealer plugged it, and the sale depended on if it was ripe? Them were the happy days.

Neither Col. House nor Senator Hitchcock and Underwood are at the San Francisco show. They are viewing the movements of the monkeys from afar. There is a reason.

Of course, the platform demands continuation of the fight against profiteers. When one contemplates the terrible "fight" up to date the plan to continue it sounds rather good.

Postmaster-General Burleson is much swifter in standing up for the administration than he is in transporting the mails. And why should he be? The President has kept him on his job.

The Northern Baptist convention has justified the marriage of Douglas Fairbanks and Mary Pickford performed by Rev. Dr. Brougher. Now will the Nevada State officials take a sneak?

Secretary Bainbridge Colby was one of the voices of President Wilson at the convention. It is understood that the Secretary has left his seat at the Cabinet set in readiness so he may be able to shout till next month.

What this country needs more than politics is for the people to get their heads out of the clouds and come down to earth. The return to common sense. There are signs that the Saturnalia is over. Let us hope so. We need the pick and shovel more than we do bluff, intimidation and lounge lizard.

The interdenominational drive of churches for a large amount of money, just how many millions we do not recall, has foundered. The money was not forthcoming, and as overhead expenses ate up the contributions, with a large deficit to be yet provided for. The end of the special drives is at hand. The country has been bored to death with them.

FINDING THE MUSE.

He sought the muse on mount high
And sailed across the sea;
He caught no message from the sky
And heard no melody.

He viewed old ruins dim and gray
And mocked the past with mirth;
He saw Olympus far away—
His feet were still on earth.

He thought the world was false and wrong,
But worked and played his part;
He knows, at last, the gift of song
Is born within the heart.

HOMER FORT.

HARDING'S THE ONE!

Hail! Honest Country editor,
Ohio's favorite son—
Who in the "STAR" shines forth
Marion.
He speaks in the voice of the [illegible]ple,
Feels with them, in every need,
And steered and led by common
sense.
Will be their leader indeed.
Here's to the great convention.
Thanks for the great work done.
Friends—ending all dissension—
HARDING'S WON!

COLLINS BOLAND.

FRIDAY MOR
ULTEX-[illegible]
BIFOC
Why Don't
—Get rid of those
disfiguring sear
—"Ultex" are "in
in one, without
seamed bifocals
—They do away w
one for distance
"Ultex" are both
A Careful Exam
Closed Sat
MARSHU
227 W
ESTABLISHED 1887
Betwe
75 Fe
Other special
values in
Underwear,
Hosiery,
Shirts,
Neckwear,
Hats, etc.
While We're Building O
100
Wh
Tro
For O
Just th
Fourth
new lo
ceived.
ues at
LOOK FOR
OLD MO
He Is on E
Package of
FINEST
OLIVE OIL
GOO
PERFE
Re
t
g
E
M
To Our P
Our plant wi
to 7th. Vac
Whittingha
209 No
MILK A
SATISFACT
delivery to all sections of the city
at Hobart Station. Your patronage
Our Creamery Corp., 798 T
LOS ANGELES

## PEN POINTS.

BY THE STAFF.

Regards to the "also-rans!"

Another thing, what shall we do with our ex-candidates for the Presidency?

Much of the turmoil at the Democratic City might have been avoided if the ouija board had been consulted more.

What has become of the New Jersey Governor who was going to make New Jersey as "wet as the Atlantic"?

There has been nothing quite so well done as the reign of high prices in June. There was nothing raw about them.

There are plenty of leaders in the country. What is needed is a body of sterling citizens of voting strength to go with them.

The new dance steps are not so difficult. If you get the right partner to lead you, you are liable to do almost anything.

Ambassador John Davis ought to do well as a dark horse, especially among the southern delegates. They will think his first name is Jeff.

You are mighty lucky these days if you can get a reason with the advance in the prices. Possibly the dealers have run out of reasons.

Universal political training might serve the country well every four years. There appears to be a sad felt of amateurs on the side lines.

Quite a number of aspiring Democrats at San Francisco, who encouraged the Presidential bee, were stung. It is the ever old but new story.

Emigrants are now pouring into the country on every steamer. The tide of travel westward has been nominal for several years on account of the war.

There seems to be complete rest among all of the union workers in the country except a strike of the Potato Peelers' Union. That reads like a skin game.

The Los Angeles women have combined for a world peace. There is an excellent chance for some conscienceless punster to make a fizz whedze out of that.

The school children are worried almost to death because some of their dear teachers are thinking of going into other employment if they don't get that rise in salary.

Of course, there is a mighty demonstration for a President in a national convention where every delegate is either an officeholder or a friend of the fellow who is.

Remember when we used to be able to buy a good-sized watermelon for a dime, the dealer plugged it and the sale depended on it being ripe? Them were the happy days.

Neither Col. House nor Senator Hitchcock and Underwood ate at the San Francisco show. They are viewing the movements of the mankins from afar. There is a reason.

Of course, the platform demands a continuation of the fight against the profiteers. When one contemplates the terrible "fight" up to date the plan to continue it sounds really good.

Postmaster-General Burleson is much swifter in standing up for the administration than he is in transporting the mails. And why shouldn't he be? The President has kept him on his job.

The Northern Baptist convention has justified the marriage of Douglas Fairbanks and Mary Pickford performed by Rev. Dr. Brougher. Now will the Nevada State officials take a sneak?

Secretary Bainbridge Colby was one of the voices of President Wilson at the convention. It is understood that the Secretary has kept his seat at the Cabinet set in front so he may be able to stick until next month.

What this country needs more than politics is for the people to get their heads out of the clouds and come down to earth. The reign of common sense. There are signs that the Saturnalia is over. Let us hope so. We need the pick and shovel more than we do bluff, timidation and lounge lizard.

The interdenominational drive of churches for a large amount of money, just how many millions we do not recall, has foundered. The money was not forthcoming, and the overhead expenses ate up the contributions, with a large deficit to be yet provided for. The end of financial drives is at hand. The country has been bored to death with them.

FINDING THE MUSE.

He sought the muse on mountains high
And sailed across the sea;
He caught no message from the sky
And heard no melody.

He viewed old ruins dim and gray
And mocked the past with mirth;
He saw Olympus far away—
His feet were still on earth.

He thought the world was false and wrong,
But worked and played his part;
He knows, at last, the gift of song
Is born within the heart.

HOMER FORT.

HARDING'S THE ONE!

Hail! Honest Country editor.
Ohio's favorite son—
Who in the "STAR" shines forth
Marion.
He speaks in the voice of the people,
Feels with them, in every need;
And steered and led by common sense,
Will be their leader indeed.
Here's to the great convention,
Thanks for the great work done,
Friends—ending all dissension—
HARDING'S WON!

COLLINS BOLAND.

How Often Do You Break Your Glasses?

The National Optical Service Corporation Renewal Service

Our replacement cards will save you approximately 75 per cent on new lenses. Let us explain this service to you.

ULTEX ONE-PIECE BIFOCAL.

Why Don't You Wear "Ultex"?

—Get rid of those old-fashioned bifocals with their disfiguring seam.

—"Ultex" are "invisible" near and far vision glasses in one, without the age-revealing mark of ordinary seamed bifocals.

—They do away with the need of two pairs of glasses, one for distance sight and one for reading, etc. "Ultex" are both useful and youthful.

A Careful Examination Will Reveal Correct Needs

Closed Saturdays 12:30 Until October

MARSHUTZ OPTICAL CO.
227 WEST SEVENTH ST.
Between Broadway & Spring
75 Feet from Broadway

ESTABLISHED 1887 TELEPHONE 58732

100 Pairs of White Gabardine Trousers $7.50

For One Day's Selling

Just the thing for your Fourth of July outing. A new lot of these just received. Only one of the unusual values at "the store with a Conscience."

Other special values in Underwear, Hosiery, Shirts, Neckwear, Hats, etc.

J. B. Silverwood (1140)
—"the store with a Conscience"
320 South Broadway

While We're Building Our New Home at Sixth and Broadway.

LOOK FOR THE OLD MONK

He Is on Every Package of the FINEST OLIVE OIL IN THE WORLD FOR GOOD SALADS and PERFECT HEALTH

Remember—
there is no substitute for good olive oil.

Exclusively Sold Only by
YOUNG'S MARKET CO., INC.



To Our Patrons:

Our plant will be closed July 2nd to 7th, Vacation time for all.

Whittingham Printing Co.
209 North Broadway



MILK AND CREAM
SATISFACTION GUARANTEED

Delivery to all sections of the city and Hollywood. We have our own dairy farm at Newhall Station. Your patronage will be appreciated. Phone us for service.

Sunset Creamery Corp., 798 Towne Avenue
LOS ANGELES
Phones: Main 852 Home 10181


## LIVINGSTONS IN NEW LAW DUEL.

*Wife Again Seeking Divorce From Pasadena Slacker.*

*Climax of Wartime Arrest and Litigation Galore.*

*Draft Evader Broken. Peace Needed, Says Attorney.*

Another reel of the serial troubles of Ben Livingston, Pasadena's leading draft evader and lawsuit defender, was begun yesterday when Schweitzer & Hutton, attorneys for Mrs. Florence Spear Livingston, filed suit against him for divorce on the grounds of desertion. Last February, two suits by Mrs. Livingston, one asking divorce and the other for settlement of a property claim, and a suit by him against her to quiet title, were dismissed by Judge Wood. The divorce action begun yesterday is said to be the result of realization on both sides that all other efforts to clarify the muddle are hopeless.

Less than three years ago the Livingstons were well-known shoe merchants in Los Angeles and Pasadena. Then Nathan M. and Mathilde Livingston were indicted on a charge that they had made a false affidavit which had enabled their son Robert to escape the selective draft. Investigation showed that the parents were of Austrian birth and that Robert, who they had sworn was an alien, had voted several times in this country. Then Robert disappeared.

In the meantime, Ben Livingston, Robert's brother, had been placed in Class 4 by the draft board, on the ground that he had a dependent wife and child. When his wife later informed the draft board that he was not supporting her, he was automatically placed in Class 1. Then Ben disappeared.

BOTH SENTENCED.

The two young men were captured, traveling with their mother, in Venezuela, and were brought back to Los Angeles in October, 1918. Robert was sentenced to the military prison on Alcatraz Island for ten years for desertion, and Ben was sent to the guardhouse at Fort MacArthur for five months for being absent from military duty without leave.

At that time the father, two sisters and the younger brother of Robert and Ben Livingston had disappeared, presumably because they were charged with conspiracy to evade the draft law.

Ben Livingston was hardly out of the guardhouse when his troubles as a lawsuit defendant began. J. W. Schultz, his brother-in-law, started things by suing for money he said he had spent trying to help his brothers-in-law out of their difficulties. Then there was trouble in the Schultz home and Mr. Schultz sued his mother-in-law and sisters-in-law for alienation of his wife's affections. Mrs. Schultz countered with a suit for separate maintenance.

SUITS AND SUITS.

Mrs. Florence Spear Livingston next sued Ben Livingston and he sued her family for alienation. Mrs. Livingston is a daughter of Joseph Spear, a Los Angeles merchant. Ben also sued to quiet title to property he had turned over to his wife when he decided to leave these parts for the duration of the war. Shortly afterward Mrs. Frances Selsor sued Mrs. Ben Livingston for $50,000, charging that she had alienated the affection of the plaintiff's husband, James B. Selsor.

When Ben Livingston and his wife withdrew their suits and countersuits last February, he said the litigation had cost him $100,000 and he then was working as a shoe clerk. It is said that now he is a broken man.

"This suit is an effort to make a clearance of the whole matter and give Mr. Livingston, as well as Mrs. Livingston, a chance to start with a clean slate," Maj. Frank S. Hutton, one of Mrs. Livingston's attorneys, said last night. "We feel it will be better for all concerned to bring things to a definite settlement. There was no real conciliation last February, and Mr. and Mrs. Livingston have never lived together since then."

## AL G. BARNES ENTERS "NOT GUILTY" PLEA.

Alpheus George Barnes Stone, house, known on the circus bills as Al G. Barnes, appeared in Judge Craig's court yesterday to answer the indictment charging him with perjury in connection with his evidence in relation to his asserted immoral relations with Jane Hartigan and another attache of the show at the St. Mark's Hotel, Venice, and in the private car of Barnes. He pleaded not guilty to the indictment and the date of the hearing was set for October 21.

## PICKS HIS WAY FROM FOLSOM.

Fruit, Not Locks, Open Way for Los Angeles Prisoner; He's Quickly Caught.

Floyd Buckley, sentenced to serve a term in Folsom for burglary in Los Angeles, didn't have to pick a lock to escape from the penitentiary yesterday. He picked raspberries and got away. He was with a gang picking fruit at the prison farm. The guards quickly picked up his trail and captured him, barefooted, at a ranch three miles from the prison walls. The warden now will set him to picking oakum or whatever it is besides fruit that they pick in prison. Before his conviction in Los Angeles, Buckley had served a term in a Nevada prison.

Buckley was arrested here in April, 1919, for burglarizing the apartment of Mrs. B. Van Norman and sent to San Quentin for five years, being later transferred to Folsom. He has also done time in Portland, Or., Colorado Springs, St. Joseph, Mo., and Missoula, Mont. He worked here as a waiter.

## REGISTRAR STUMPED BY FALSE EMISSARY.

PRETENDED AGENT VIOLATING NO STATUTE WHEN HE BOTHERS PEOPLE.

What can a county official do when a man with no connection with his office goes to the homes of citizens and, posing as an official representative, asks impertinent questions?

That problem is bothering David B. Lyons, Registrar of Voters, who has complained to the police and been told in reply that there is no ordinance covering misrepresentations of that kind.

For more than a month Registrar Lyons has been receiving complaints from the southwestern part of the city that a man posing as his representative has been calling at homes and gathering data concerning the number of children, religious affiliations, the number of newspapers subscribed for and other particulars. Yesterday came another complaint, and the Registrar communicated with the University Police Station. A search of the district resulted in the detention of the man with a thirst for information.

He was not arrested, merely questioned, says Capt. Health of the University Station, who characterizes the man as "an old fellow, about 70, and harmless." The Registrar is still wondering how he can prevent imposters posing as his agents from gathering information to which they are not entitled.

## NAMED AS PARK CHIEF.

Judge Appoints Commissioner for Sequoia and Grant Reserves.

U. S. District Judge Trippet yesterday appointed Walter Fry as commissioner of the Sequoia and General Grant parks, under the provisions of an act of Congress passed June 2, 1920. Mr. Fry is now superintendent of the parks. The salary is $1500 a year and the commissioner must reside within his jurisdiction.

Under the law the commissioner is given final jurisdiction of violations of the fish and game laws and the punishment of violators of the Federal enactments intended for the protection of animals, birds, and fish in the two parks. He also has charge of the timber in the national reserve, and will see to it that the grazing laws as to sheep, horses and cattle are carried out. Of course, an appeal will lie to the United States District Court in cases where persons found guilty of violating these laws care to invoke a higher authority.

The appointment is one long wanted in these two parks, there having been, up to this time, no one authorized or empowered to try cases of violations of the conservation laws.

SENT TO NORWALK.

Louis Greenglade, a religious fanatic who calls himself "Louis the Light," was yesterday transferred to the State institution for the insane at Norwalk. He was arrested after he made threats to do bodily harm to Mayor Snyder. The alienists consider him too dangerous to be at large.


This Store Will Be Open All Day Saturday

Oldest Dry Goods Store in Los Angeles — Best in Dry Goods Since 1878

Coulter Dry Goods Co.
Founded in 1878
Seventh Street at Olive

An Interesting Sale of Silks, yard $1.95

Fine, durable, seasonable silks from our own stocks—the well-known "silks that set a quality standard"—are these that you may purchase for so much below prevailing prices Friday:

33-inch Imported Pongee
32-inch Novelty Linings
32-inch Stripe Silk Shirtings
40-inch Novelty Georgette
40-inch Novelty Sports Silks
35-inch Plain Taffetas
35-inch Plain Messalines
(Second Floor)

What's New?

Many a bracelet graces a fair arm these short-sleeve days.

Flower laden or ostrich wreathed is milady's garden hat.

In the service of economy and beauty is a breakfast set of oilcloth, stenciled in color.

A vestee front tops itself with a Buster Brown collar and graces the suit or frock.

Dainty net enhances its beauty with tinsel and jet to fashion summer's evening frocks.

Many are the ways of beads as necklaces, trimmings and girdles.

With dots for spots, the newest nets are most effective.

And now the knife-pleated skirt has joined forces with the sports coat to ring down success in a new town and country suit.

Dotted veiling—oh, yes. But brightly colored dots. Indeed!

As rare as the perfumes of Araby are many new imports from France.

Wherever possible on frocks and suits—the narrowest of leather belts.

Marabou capes are frequently seen.

The separate skirt of woolen checks or plaids plays an important midsummer role.

These days the well-groomed woman goes in for many gloves varying from the wrist length to the 16 button.

Tuxedo sweater coats of silk with sash belts are popular for sports wear.

The new organdies tell a bright tale of color.

Longer coats on straight lines is the newest tendency in suits.

Fancy coverts are often seen along the bridle path in riding habit.

Speaking of Muslinwear for Children

Reminds wise mothers that at Coulter's is an excellent place to buy them.

Knickerbocker Combinations

A garment filling a long-felt want—here in sizes 8 to 14 years; a waist and knicker drawers combined, at *$1.50, $1.75, $2 and $2.35*

Popular Night Clothes

Are one-piece pajamas of white madras; ruffle at the ankle, sash of white or pink Seco silk, at **$2.25.**

Children's Gowns

Of good cambric, with plain band of pink crepé for trimming, **$1.20.**

Of fine nainsook, with embroidery, beading and ribbon, **$1.75.**

Two-Piece Pajamas

For girls or boys may be had in striped cambric; dainty colors, trimmed with white braid, at **$1.95.**

Of white soisette, with novelty braid and fine pearl buttons, **$2.45.**
(Third Floor)

Handkerchiefs for Outing

May be had in the colored lockstitch edge; and colored or white embroidered corners.

Many mothers buy them for children's use; while any remain we shall sell these real values at

*Ten Cents Each*
(Main Floor)

Annual July Blanket Sale

White Blankets

Double bed size, colored borders; ribbon and shell-stitched edges:

| Were | Now |
|---|---|
| $20.00 | $16.75 |
| $17.50 | $16.00 |
| $15.00 | $12.50 |
| $13.50 | $12.00 |
| $12.50 | $10.75 |
| $10.50 | $ 9.00 |
| $ 9.00 | $ 7.75 |
| $ 8.75 | $ 7.50 |
| $ 6.50 | $ 5.50 |
| $ 6.00 | $ 5.00 |
| $ 3.25 | $ 2.95 |

Twin Bed Size Blankets

| Were | Now |
|---|---|
| $10.75 | $9.50 |
| $ 7.75 | $6.75 |
| $ 7.50 | $6.50 |
| $ 6.75 | $6.00 |
| $ 5.00 | $4.50 |
| $ 2.75 | $2.50 |

Plaid and Colored Blankets
On sale at similar reductions.

Mattress Protectors
Quilted; made of best unbleached muslin; zigzag stitched; ¾ size, now, $4.00; full size, now $4.50.

Mattresses
Our own "Drowsyland," absolutely guaranteed; full size, now, $27.50; ¾ size, now, $25.50.
All other styles of mattresses in stock likewise reduced.

Automobile Robes
Upon all automobile robes in stock now selling between $12.50 and $30, we have made a flat reduction of 25%—which brings the $12.50 ones down to $9.38, and the $30 ones to $22.50.
Other robes in stock for as little as $7.75, $8.85, $9 and $10.
All of them good robes.

Bedroom Furniture
A limited number of pieces, in rich old ivory finish only, have been considerably reduced for the July Sale; you will find it worth while to investigate.
(Second Floor)

Coulter's — Seventh Street at Olive — Coulter's


## TIES PENNYPACKER RICHES.

*Chicago Judge Will Not Permit Wealthy Man to Sell Holdings or Get Away.*

[EXCLUSIVE DISPATCH.]

CHICAGO, July 1.—Edward J. Pennypacker, president of the Pennypacker Manufacturing Company tonight found himself unable to leave the State of Illinois or to dispose of any of his property, which is valued at $350,000. His annual income is said to be at least $15,000.

Mrs. Irene Buysse Pennypacker, his wife, appeared before Judge J. P. McGoorty in the Circuit Court yesterday and filed suit for divorce. She also obtained a writ of injunction which tied up his property and restrained him from leaving the State. Judge McGoorty acted with unusual speed when Mrs. Pennypacker's lawyers told him the manufacturer was planning to leave for California tonight.

"He said he was going to sell everything he owned in the State to escape me. I'm afraid he will do it," the wife testified.

The bill charges divers acts of unfaithfulness by her romantic husband. A "Miss Buck of 928 Wilson avenue" is mentioned. A matron of 40 years is also the subject of an interesting paragraph.

In October, 1919, there was a prelude to the broken romance. It provided considerable comment at that time. The wife, then Miss Irene Buysse, announced her engagement to Pennypacker.

But Pennypacker, in great indignation, denied the ceremony was impending. He also denied, with greater vehemence, that he had met Miss Buysse in a Michigan-Boulevard motor-car flirtation, had purchased a $5000 automobile for her and had deposited a check for $12,000 to her credit.

Allegations and denials by both parties lasted for several days. Finally, on October 4, it was announced that Miss Buysse had become Mrs. Pennypacker, in a quiet wedding at the home of a friend on the West Side.

Mrs. Irene Buysse Pennypacker's action in tying up Edward J. Pennypacker's property at Chicago last Wednesday coincided with the filing of a divorce suit in the Los Angeles courts by Mr. Pennypacker and with an effort by the wife to prevent his disposing of two properties on Fair Oaks avenue, Pasadena.

Judge Jackson issued an order for Mr. Pennypacker to show cause why an injunction concerning the Pasadena property should not issue. Immediately afterward, the husband's attorney, E. H. Smith, filed the suit for divorce from Mrs. Pennypacker, who is charged with cruelty.

## WHITTINGHAMS REMARRY.

"You've both been through the mill and know what a separation means. Because of this I believe you have a better chance for happiness than any other couple I ever married."

So said Judge Crail yesterday afternoon in a little speech he made just before remarrying Maj. Whittingham, aged 42, and Edith L. Whittingham, aged 39, after having granted Mrs. Whittingham an annulment of the marriage last Friday.

Mr. Whittingham is the head of a printing concern here. He became absorbed in business affairs, and his wife felt neglected. Small grievances were magnified and in the end she sought annulment of the marriage on a technicality, admitting that there was no "other woman" and no serious ground for complaint. When he granted the annulment last Friday Judge Crail suggested that he hoped the couple would "try it again."

After the annulment hearing was closed Mr. Whittingham went to his wife's home to see their two children. His little boy, 4 years old, climbed on his knee and asked him why he did not live there any more.

"It was easy to reach a reconciliation after that," he said yesterday. "When there is no other woman, and no other man, such a difficulty is not insurmountable. There were no obstacles to our happiness except just ourselves."

Mrs. Whittingham agreed. "He was working so hard," she said, "and it was hard for me to understand. Now we are both going to smile."

"You are responsible for our coming together again," said the husband yesterday afternoon before leaving the judge's chambers. "And we thank you for it," his wife smilingly agreed.

## IS BLAMED FOR DEATH.

Woman Charged with Manslaughter as Result of Auto Smash.

A complaint was issued yesterday by Dep. Dist.-Atty. Heinecke against Mrs. Emilie A. Smock, charging her with manslaughter in the death on June 27 of Mrs. Isora H. Thorpe, who died as the result of injuries said to have been caused when she was run down by Mrs. Smock's automobile.

WALLACE TO SPEAK.

Former Lieut.-Gov. A. J. Wallace, candidate for the Republican nomination for United States Senator, will speak tonight at a dinner to be given by a group of his Republican supporters in San Bernardino. He is due to return this morning from the north, where he has been on a speech-making tour. It is expected that more than 200 San Bernardino County Republicans will be present at tonight's gathering at the Hotel Stewart. Mr. Wallace will outline his platform in the campaign.

## DEATH TAKES WIDOW OF CHURCH FOUNDER.

MRS. ADA C. DIMMICK PASSES IN EIGHTY-THIRD YEAR; FUNERAL TOMORROW.

Mrs. Ada Chase Dimmick, aged 82 years, of 1959 West Washington street, a resident of Los Angeles since 1888, and widow of Rev. F. M. Dimmick, founder of the Grand View Presbyterian Church in 1884, died at her home early yesterday morning. Funeral services have been arranged for Saturday at 2 p.m. from 1959 West Washington street. Dr. William Fishburn will officiate. The body will be cremated at the Rosedale Crematory.

Mrs. Dimmick was born in Lyndon, Vt., in 1838. She was graduated from the Mt. Holyoke Seminary in Massachusetts and later was a noted teacher in girls' seminaries in Vermont, Connecticut and at Santa Rosa, Cal. She came to Los Angeles in 1888 and married Mr. Dimmick the year of her arrival. They settled in the home at 1959 West Washington street when it was surrounded by nothing but desert and hills. Mrs. Dimmick later became treasurer of the Presbyterian Society, and was an honorary life member of the Women's Home Mission Society with headquarters in New York City. She was well known among the pioneers of Southern California.

She leaves two sisters, Miss M. E. Chase and Mrs. S. M. Folsom, both residing in this city.

Torsha is just one of many stars we have fitted for the stage and screen.
We correct Outstanding Ears, Thick Lips, Sagging Faces, strings of baggy necks, puffy eyelids, wrinkles, withered skin, pittings, scars, freckles, moles, birthmarks, pimples, receding chin, hollow cheeks, ill-shaped noses.
DR. GERTRUD STEELE,
Cosmetic and plastic surgeon for both sexes. Skin and Feature Specialist. Late Drs. Steele & Steele, formerly of San Francisco. Consol. Realty Bldg., 607 S. Hill St., Rooms 302-3. Hours 1 to 5. Phone 62006.

The jewelry store visitors to California always enjoy
BROCK AND COMPANY
"The House of Perfect Diamonds"
437-439-441 Broadway

Odorless Gas Heat Means Health
See the Lawson Odorless demonstrated by Edwa. & Dept. Stores

FURNITURE
that you wish to trade for NEW?
See our Exchange Department
FOLEY'S
648 So. Main St. Phone 12819

DANCING TO-NIGHT
LESSONS ALL AFTERNOON AND EVENING 12½c
LESSONS 25c 75c
SPECIAL ATTENTION TO LADIES AND CHILDREN
GUARANTEE TO TEACH ANYONE WHO WALKS HOW TO DANCE
MATINEE DAYLIGHT TEA DANCES 25¢
TO-NIGHT $2.00
No Appointment Necessary
PHONE 62970
WILSON'S Modern Dance Studio
417 WEST FIFTH ST.
NEW YORK MEANS SOMETHING

# Los Angeles County News---South of Tehachepi's Top.

## HARBOR BOY INJURED.

**Ten-year-old Child Shot by Playmate with Rifle.**

[LOCAL CORRESPONDENCE.]

LOS ANGELES HARBOR, July 1.—Albert Cartwright, 10 years of age was hit in the mouth by a .22-caliber bullet, when John Janssen, a neighbor's child picked up a rifle and began pointing it in fun.

Young Cartwright was given emergency treatment by a local physician and sent to the Children's Hospital in Los Angeles. It was said that the bullet was lodged in the roof of the lad's mouth.

According to Mrs. Del Valle, policewoman in the harbor district, the rifle belonged to Cecil Whitson of 1122 Twenty-second street and the two boys had gone to his workshop to play.

**FOR CHARTER CHANGES.**

The East Jefferson Improvement Association, through its president, Charles H. V. Lewis, yesterday submitted proposed charter amendments to elect fifteen Councilmen by districts, for the creation of a city income tax, and the establishment of a public market.

## WOMAN SAVED BY PASADENAN.

*Angeleno Mountain Climber Clutched From Death.*

*Principal of High School Arrives at Crown City.*

*Forest Reserve Officers to Prohibit Fireworks.*

[LOCAL CORRESPONDENCE.]

PASADENA, July 1.—Swept off her feet by a sudden gale, and slipping down a 500-foot chasm in the mountains, Miss Lottie Edgington of Los Angeles, was rescued from certain death by C. C. Hermans of Pasadena, on one of the higher peaks of the Sierra Madre Mountains yesterday. Members of the party who reached Pasadena today told of the rescue.

Hermans climbed down the shaggy sides of the chasm in a trice, caught the young woman and after a hard scramble pulled her back to safety.

Miss Edgington had been spending some time at Switzer's with a party of friends and went with them on a climb of the higher peaks. She is employed by the Baker Iron Works.

**NEW PRINCIPAL HERE.**

William F. Ewing has arrived from Oakland to take up his duties as the new principal of the Pasadena High School. He said upon his arrival in the city today that he would not outline his policy at the school until he has had time to familiarize himself with local conditions. He announced his intention of buying a home here and moving his family here from Oakland as soon as possible.

**BECOMES UNIVERSITY HEAD.**

Rev. John H. Lewis, pastor of the First African Methodist Church of Pasadena, has been elected president of Morris Brown University, a school for negroes at Atlanta, Ga. He was elected at the general conference of the African Methodists in St. Louis. He will leave to take up his new duties July 20.

All the street corners on Colorado street may be rounded off, as an aid to traffic, if the plans of Commissioner W. H. Reeves of the department of streets, are approved by the commission. Mr. Reeves and the city engineer are now studying the question.

Firecrackers and fireworks will be taboo in Angeles National Forest during the Fourth of July holidays, according to an announcement made by the local office of the forest service today.

J. B. Coulston, Pasadena banker and hotel magnate, who has been attending the Democratic convention in San Francisco, arrived home at 5 o'clock this morning after a combined airship and motor journey from the Golden Gate, to reach the bedside of his daughter Lillian, who was stricken with appendicitis. She was operated upon today and her speedy recovery is looked for.

Special values in furniture and rugs—ten floors to select from—ideal shopping conditions. Pasadena Furniture Co., Raymond and Holly. —[Advertisement.

## PRESIDENT GOING EAST.

**Head of Whittier College Will Conduct Campaign for Funds.**

[LOCAL CORRESPONDENCE.]

WHITTIER, July 1.—Dr. W. V. Coffin of this city, for a score of years member of the board of trustees of Whittier College, and most of that time president of the board, will leave soon for the East, where he will assume the duties of general director of the campaign of all American Friends College for funds aggregating three million dollars.

The plan is a follow up of the recent Forward Movement successfully carried out by American Quakers. Dr. Coffin's new duties will call him to various parts of the United States. The financial plan of all Quaker colleges and academies in the United States is the most extensive ever undertaken by them, and means expansion, and increased endowment.

Spend week-ends at "Coronado." —[Advertisement.

**REPUBLICANS ORGANIZE.**

[LOCAL CORRESPONDENCE.]

RIVERSIDE, July 1.—A "Harding for President Club" will be organized here next week at a mass meeting to be called by the Republican County Central Committee, of which Chauncey L. McFarland is president. An attractive program, in which some outside talent will participate, is being arranged by the committeemen. As the registration of the county is overwhelmingly Republican, it is expected that the club will be supported with great enthusiasm.

Make your "Hotel del Coronado" reservations at 517 Spring St. —[Advertisement.

## CROWN CITY SAILS ON MAIDEN VOYAGE.

**FREIGHTER BUILT AT HARBOR LEAVES FOR SAN FRANCISCO AND ORIENT.**

[LOCAL CORRESPONDENCE.]

LOS ANGELES HARBOR, July 1.—The Crown City, a large freight ship built by the Los Angeles Shipbuilding and Dry Dock Company, and named in honor of Pasadena, left here this afternoon.

Capt. Hansen, commanding the freighter, said that the first port of call is San Francisco. Later the ship will go to Seattle and then to the Orient. Several Los Angeles boys are seamen on the vessel.

**COMPLAIN OF SOLICITORS.**

There has been complaint of two young men who have been doing a land office business on the streets by presenting a petition to pedestrians which purported to ask Congress to grant the soldiers a bonus. The persons accosted were also asked to subscribe for a paper, paying 50 cents down. The solicitors admitted to the police here that the 50 cents goes into their own pockets and that the receipt they give is only good when the person who receives it sends the receipt with 50 cents to Washington for a few months' subscription.

The main complaint is that the solicitors make an appeal to the patriotism of the persons approached when apparently it is merely a clever way of getting subscriptions.

## FOR SWIMMING POOL.

**Redlands Citizens Will Ask Trustees to Aid the Project.**

[LOCAL CORRESPONDENCE.]

REDLANDS, July 1.—Redlands may have a big outdoor, concrete swimming pool in Sylvan Park before the end of the summer. A delegation of citizens will appear before the city trustees at the next meeting and ask that the pool be built at once.

The trustees have the plans for the pool, in truth it is a double pool. One is to be separated from the other by a concrete runway and palm thatched shade, one to be shallow for the youngsters and the other to be built for water sports. The latter is to be the largest pool in the interior, according to present plans.

It is hoped to develop swimming here and especially since it has become a part of the college sports. The pool is to be at Sylvan Park close to the University of Redlands campus.

Great doings at "Hotel del Coronado" July 4. Reserve now.—[Advertisement.

**RIVERSIDE PROSPEROUS.**

[LOCAL CORRESPONDENCE.]

RIVERSIDE, July 1.—Bank clearings for this city reached a new mark when the books were closed for the month of June. The total is $2,802,904, or nearly a million dollars in excess of the figures for the same month a year ago. The County Recorder's office reports the largest month's business on record here, the fees amounting to $2124. Increased business activity is also reflected in building operations, which to date show a valuation greatly in excess of the same period last year.

**CLUB IS GROWING.**

[LOCAL CORRESPONDENCE.]

RIVERSIDE, July 1.—Statistics regarding the past year's activities of the Present Day Club show a membership of 600. Dr. Bon O. Adams has been elected president for the new year, other officers elected were A. H. Winder, vice-president; Walter D. Clark, secretary-treasurer; executive committee, Dr. J. T. Barrett and Ethan Allen Chase.

Hotel del Coronado for July 4. —[Advertisement.

## POMONA PERMITS SHOW GROWTH.

**MORE ACTIVITY DURING PAST YEAR THAN ANY PERIOD SINCE 1913.**

[EXCLUSIVE DISPATCH.]

POMONA, July 1.—Showing the greatest activity in building of any fiscal year since 1913, the building permits for the year just closed total $547,235. According to the records of City Building Inspector Lyman W. Cowles, the permits for the single month of June surpassed in amount those taken out in any other single month during the past seven years. Permits for the month totals $188,925.

**CANYON IS BURNED.**

Fire which started in the wash at the mouth of San Antonio Canyon late yesterday, was extinguished after a hard four-hour battle by J. J. Forbes of Claremont, together with four other men and the government fire warden.

The fire is thought to have been started by a carelessly thrown cigarette stub into the brush at the side of the canyon road. The fire for a time threatened great damage and if it had been allowed a short time longer would have seriously jeopardized the San Antonio Canyon and would have been a possible repetition of the disastrous forest fires of last year.

Prompt action on the part of the fire fighters succeeded in confining the fire to a square acre of brush, with little or no damage.

Big time at "Coronado" July 4th. —[Advertisement.

**ADVOCATE SALARY RISE.**

[LOCAL CORRESPONDENCE.]

RIVERSIDE, July 1.—More than 1100 names are affixed to a petition for an educational initiative measure filed with the County Recorder today by Superintendent of Schools Ira C. Landis. The principal feature of the proposed measure is a provision designed to make possible the payment of larger teachers' salaries.

Celebrate the 4th at "Coronado." —[Advertisement.

*Oh, Man!* - - -

RSHEIM

E SALE

e that saves you big money
a year on factory-fresh,
ne-minute Florsheim Shoes.

w that everything about
s right, because these are
n Shoes and this is a
Store, and you have learned
n Florsheims.

some of the prices. Don't
wer ones. Shoes must sell
nonths to come. Buy now.

$16 to $18 — now .... $13.85
$14 to $16 — now .... $12.85
e $12 to $14 — now .... $9.85
e $10 to $12 — now .... $7.85

Our New Location
IM SHOE STORE
EST 5TH STREET
ANDRIA HOTEL BLDG.

Florsheim SHOE

-kamia
T, NEURALGIA, INFLUENZA AND ALL PAIN
TABLETS

TT MUSIC CO.
EST SEVENTH STREET

ools and Colleges

RD SCHOOL (Military
Leading Coast School for Boys. 21st year.
Session begins June 21st. Robert B. Gordon,
Head Master. 16th and Western ave., Los
Ang. Cal. Phone 147222.

DY PAYS BIG PROFIT
ned to Meet Needs of Young Business Men. Arith
Modern Courses, Including Wireless, Engineer
tancy, High School Subjects. Write Today to
M.C.A. SCHOOLS, 715 S. HOPE ST.

MILITARY ACADEMY, 2710 E. OCEAN AVE., LO
delightful home on the Coast. Lessons in the mor
private entrance to the sea. Croquet, Baseball, B
xercises. Full particulars on application to
EBBOR BLACKWELL. Phone Home 2326.

USINESS COLLEG
rophy. Tuition may be earned by assisting with
, opposite Marsh-Strong Bldg. Phone 62195.

NA MILITARY ACADE
On W. Ave. 64 near Pasadena. S
hool for boys, from 4th to 12th grades, including
lay pupils. Inquire of Col. C. M. Wood, Supt.,
ena (L. A.) 39491, or (Pasadena) Fair Oaks 206

ITARY ACADEMY, 800 S. Alvara
and Boarding School for Young Boys exclusively
the year round. SUMMER CAMP at Cat
ena C. C. BURNETT. Phone 52647.

ully situated. Well equipped with X-Ray and
decessor necessary for a thorough chiropractic e
ll forms of Chiropractic and Drugless Technic.
medical, physical, microscopy and cupping. Day
classes.
logue Free. 1924 So. Figueroa St. Phone 22262

MILITARY ACADEM
rtol Drive, near Pasadena. Highest standar
INING AND GENERAL CULTURE. 26th year.
and discriminating parents. Boys admitted at
J. BAILEY, A.M., Principal.

perts' Training Institut
of INTENSIVE Training."
RIVARIAL AND CIVIL SERVICE COURSES.
pring Streets. Free

nsberger Commercial College
Building, 626 South Hope St., Los Angeles
de Training School of the West.
TS ENROLLING DAILY.
ery Year Book of Information.

IA For young boys. Limited to 25 boys
and a small number of day pupils.
Summer session, June 16 to Sept.
4001 West 18th. Phone 74078.
U. WM. BRICK, M.A., Principal.

ol SUMMER COURSES OP
Literature, Public-Speaking, Story-Telling, P
Voice and Diction, Special Elementary Subj
78.

OD Will open its SUMMER SESSION JUL
continuing for six weeks until August
Courses offered in Music, Art, Oral Expr
sion, High School and Grade subjects.
Boarding and day pupils received.
Hollywood, Los Angeles, Cal. Phone 1

TARY ACADEMY
hool for Little Boys. The largest school of its
rs. Pupils admitted at any time. In session
und. Summer school opens June 14th. Send
R.F.D. No. 7, Box 950. Phone 74215. ROBER
Headmaster.

URY BUSINESS COLLEGE
Foremost Since 1884.
dividual Instruction.
s Angeles. Branches at Riverside and Santa Ba

Not only a school for drama, but a school
general culture. MUSIC, DANCING, DRAMA
their branches. Patronized by Oliver Mo
John Corl and many others. Little Theatre
Rent for Recitals and Amateur Theatricals

SCHOOL FOR BO
ute boy—mind, body and character. Seventh
ddress
D., Headmaster, Box 500, Claremont, Cal.

The Los Angeles Times

FRIDAY MORNING, JULY 2, 1920.

# SPORTS MOTORING FILMLAND DRAMA

## SERAPHS GRAB COMEDY GAME.

*...t the Yippers Art Griggs and Eight Errors.*

*Sacramento Refuses the Silver Platter Gift.*

*Aldridge is Opposed by Master Clint Prough.*

BY ED O'MALLEY.

Force of habit—Los Angeles 6, Sacramento 2. Well you gotta hand it to Red Killefer, for the lacteal fluid of human kindness has infiltrated deeply into his soul. For auld lang syne he yesterday did everything short of a slap-stick stunt to present Wild Bill Rodgers with a ball game, but the fates ordained otherwise. To accomplish this commendable deed, Red spotted the yippin Senators, Art Griggs and eight scouts of the ripest quality and yet them babes from the heart of California failed to come through. After the game had thoroughly swung into action it did not require much time for it to degenerate into a state of the loudest putrefaction.

Vic Aldridge was at the helm for Los Angeles and believe us Vic heaved 'em over with all the energy he possessed. In the light of the eight errors back of him it seemed to us that Vic must have twirled about fourteen innings. Clint Prough dealt the cards for Bill Rodgers. He got into an early jam, then tightened up for a session or two only to fall to the leeway again about the fourth inning when the Celestials roughed him for six singles and a quintette of runs.

GROW MUSSY.

The Angels grew mussy right from the saddle call. Killefer dragged down the first base line and caught Prough and Sheehan in a rumble off first base. It was therefore the easiest thing in the world for Red to canter safely to the bag. McAuley raised a stiff bat and cleverly placed a short fly back of Grover. It was a nifty piece of finesse batting. Crandall sacrificed Sheehan to McGaffigan. Zeider poked one past Grover, scoring Killefer, and Kopp went to second when Kopp needlessly shot the ball to the plate. Crawford hit to Orr, who pegged to Cobb, who nabbed McAuley at the plate, and in so doing almost put over little Mac in Adam's open air school. Lapan forced Crawford at second, Orr to McGaffigan.

The fourth canto was the Angels' big powwow. They clustered five singles off Prough and when the dust of action had lifted five big juicy runs had crossed the rubber. The visitors kept sniping at Aldridge inning after inning, but were unable to reach the rubber until the fourth, when they tore loose and for a time it looked as if they had a chance to pull up on even terms with the Celestials.

Meehan opened the canto with a

(Continued on Second Page.)

## BEST ATHLETES IN WOOLLY WEST

*East Looks This Way for Timber for Olympic Team.*

*Big Guns Talk to Maloney of Stanford on Matter.*

*Forgetting Thomson, American Hurdlers Not so Bad.*

BY PAUL LOWRY.

Before leaving for the North, Coach Maloney of Stanford went on record to the effect that the East is looking to the West to supply the greater proportion of athletes for the track and field team that will represent the United States in the Olympic games at Antwerp, Belgium.

When Maloney took his three-men team to Philadelphia in May to compete in the I.C.A.A.A.A. thinks meet he had plenty of opportunity to talk things over with the big guns of the Olympic Commission. In President Kirby, Judge Weeks and Secretary Rubien he found ready listeners when it came to recounting the exploits of the westerners. They all told him of the great things they're expecting of the western athletes.

SILENT TALK.

Maloney had no need to praise the ability of the University of California or Stanford University athletes. Their performances on eastern tracks spoke for themselves. Had Morris Kirksey not strained a muscle in one of the heats or the 100-yard dash, the Cardinals would have accomplished the seemingly impossible and finished second to Pennsylvania, which qualified a team of twenty-four men. As it was, Stanford finished in sixth place with fifteen points, the efforts of the two men—Jess Wells and Dink Templeton.

The East this year is terribly shy on sprinters and hurdlers, and this is just where the West is strongest. Four men at Pasadena finished under 15 1-5s. in the high sticks, and one of these, Otto Anderson, was a high school youth. Anderson has been going better every appearance, and it is not at all unlikely that by the time the final tryouts are held in Cambridge he will step in the front rank. The best time made in the East on Saturday, 15 1-5s., was no better than Anderson accomplished on Saturday and he was fourth man in the race.

The crop of hurdlers in the United States this year is a poor one, say the experts. If Earl Thomson, the Dartmouth wizard and former U.S.C. star, is the standard, the statement is true. But if Thomson and Bob Simpson are forgotten for the moment it is plain the United States is not so bad off.

BILL IS GOOD.

Here we have Wild Bill Yount of Redlands stepping the barriers in

(Continued on Second Page.)

*Double Bow Knots Are His Specialty.*

**A Small Sample of What Jiu-Jitsu Looks Like.**

Garo Mayaki, on the mat, who is to tackle the giant, Strangler Lewis, in a finish jiu-jitsu wrestling match at the Los Angeles Athletic Club tomorrow night. That there will be fireworks and large doings is pretty certain, for both of these young men are experts at twisting arms and legs out of place or entirely off and using 'em for clubs. Mayaki is shown working out with one of his countrymen.

## JIUJITSU EXPERTS READY.

Somebody's likely to be tied in a knot, slammed up against the ceiling flat as a flapjack, jerked down and untangled, choked until he's indigo in the face, and a few further pleasantries like those. Whether the chokee will be "Strangler" Lewis or Garo Mayaki remains to be seen tomorrow night at the Los Angeles Athletic Club. It's a jiujitsu match and the incidents mentioned are pretty certain to happen. In jiujitsu, men sometimes are scrambled like eggs.

The "Strangler" arrived on the battleground yesterday and loomed up in the L.A.A.C. gym like a steam roller in a sun parlor. He looks able to strangle or scramble four times his weight in tigers. He intimated by his display of confidence that the famous Japanese world champion will be minus his title before Saturday midnight. If he is the 250-pound artist from San Jose will have accomplished what no other man ever could.

Mr. Mayaki was feeling fine yesterday, thank you. He worked hard with honorable training partners, or rather made them work hard, and then obligingly took on Francis Daugherty, a local American jiujitsu expert who has made all the best Southern California Japs quit and believes he could wallop Prof. Ito at his own game. There was just a little bit of heaving and twisting and Mr. Daugherty was "out." It took him quite a while to again feel an interest in the brown man's game.

This will be a finish match—and neither man ever has been finished.

## DUNCAN IS GOLF CHAMPION.

[BY CABLE AND ASSOCIATED PRESS.]

DEAL (Eng.) July 1.—George Duncan, the veteran British professional golfer, won the British open golf championship, concluded on the links here today, with a total of 303. Duncan went to the front by doing the third round in 71 and the final round in 72.

Duncan's card on the last and decisive round follows:

Out: 4, 4, 5, 2, 4, 5, 4, 3, 4—35.
In: 4, 4, 4, 4, 3, 4, 5, 4, 5—37.
Total 72.

Duncan, despite the bad weather, did the last round in 72, giving him an aggregate of 303.

Alexander Herd, former golf champion, finished the fourth round with a total of 305, and Barnes with 309.

Of the two American entrants, Jim Barnes finished with an aggregate of 308 and Walter Hagen with 329.

## JINKS IS STILL ON DECK.

[SPECIAL CORRESPONDENCE.]

SAN DIEGO, July 1. — Autoists who changed their plans of attending the Motor Car Dealers' jinks at Tia Juana, the latter part of this week, because of the switch in the passport regulation, must change them again, because the new passport regulation does not affect tourists to Mexico. This is the information contained in a telegram received at San Diego and Tia Juana yesterday from P. W. Berkshire, supervision inspector of the immigration service at El Paso.

Mr. Berkshire in his telegram stated that border permits for one day, ten days or indefinite trips to and from border points were not affected by the change. He said these permits will be issued as before, and there is no charge for them.

The association in charge of the entertainment at Tia Juana on Saturday, Sunday and Monday, have received a number of telegrams from all parts of the State, from autoists, declaring they intended to attend the jinx regardless of the passport costs, but now that authority has been received permitting the issuance of the border permits, it is believed this city will be crowded with people from all parts of the State who desire to see the bullfights and other amusements that have been planned.

## AMERICAN OARSMEN BEATEN IN ENGLAND.

[BY CABLE AND ASSOCIATED PRESS.]

HENLEY (Eng.) July 1.—American oarsmen in the Henley regatta today lost two pluckily fought contests. The eight-oared crew of the Union Boat Club of Boston was beaten by Jesus College, Cambridge, in the second heat for the grand challenge cup. William Chandler of the Union Boat Club, was vanquished by T. M. Nussy of Kings College, Cambridge, in the preliminary heat for the daimond sculls. American participation in the regatta thus is reduced to the four-oared race for the Stewards' challenge cup, and the eight-oared event for the Thames challenge cup.

## TENNIS TOURNAMENT IS TO START TODAY.

Play starts today in the Pacific Coast tennis doubles championships on the courts of the Los Angeles Country Club. A fast schedule of matches has been lined up for the opening session and some exceptionally good tennis is promised. Following are the arguments due to be settled today:

10:30 a.m.—McLoughlin and Bundy vs. Wolf and Crespin; Strassburger and Wiese vs. Browne and Wayne; Rosenberg and partner vs. Thomascy and Bowers; Callahan and partner vs. Williamson and Ford.

2:30 p.m.—Kinzer and Kinzey vs. Selma and Pettit, Johnson and partner vs. Pottrell and Weinstein, Allen and Ferrarini vs. Godshall and Hinckley, Dugoe and Dugoe vs. Reynolds and Reed.

4 p.m.—Snodgrass and Reinke vs. Marks and Carruthers, Perritt and Perritt vs. Hopkins and partner, winner Strassburger and Wiese vs. Browne and Wayne vs. winner Callahan and partner vs. Williamson and Ford.

4 p.m.—Winner McLoughlin and Bundy vs. Crespin and Wolf vs. winner Rosenberg and partner vs. Thomascy and Bowers.

5 p.m.—Braly and Hendricks vs. Davis and Griffin, Davis and Johns vs. Barker and Busch.

## SEALS HIT THE BALL AND BEAT MORMONS.

[BY A. P. NIGHT WIRE.]

OAKLAND, July 1.—San Francisco, by hitting opportunely, won from Salt Lake, 5 to 2. The score:

| SALT LAKE | AB | R | H | O | A |
|---|---|---|---|---|---|
| Maggert,cf | 3 | 0 | 1 | 1 | 0 |
| Johnson,ss | 4 | 0 | 0 | 1 | 4 |
| Krug,2b | 3 | 1 | 0 | 2 | 3 |
| Bruns,rf | 4 | 0 | 1 | 2 | 0 |
| Sheely,1b | 4 | 0 | 0 | 11 | 0 |
| Mligan,3b | 2 | 0 | 0 | 1 | 1 |
| Hood,lf | 4 | 0 | 1 | 4 | 0 |
| Byler,c | 4 | 0 | 1 | 4 | 3 |
| Thurston,p | 2 | 0 | 0 | 0 | 0 |
| Jenkins, | 1 | 0 | 0 | 0 | 0 |
| Leverenz,p | 0 | 0 | 0 | 0 | 0 |
| Totals | 31 | 2 | 3 | 24 | 11 |

| SAN FRANCISCO | AB | R | H | O | A |
|---|---|---|---|---|---|
| Fgerald,rf | 4 | 0 | 1 | 1 | 0 |
| Corhan,ss | 4 | 2 | 2 | 1 | 4 |
| Cruze,2b | 2 | 1 | 1 | 3 | 3 |
| Connolly,3f | 3 | 1 | 1 | 2 | 0 |
| Walsh,2b | 4 | 1 | 2 | 1 | 3 |
| Kerner,1b | 3 | 0 | 1 | 14 | 0 |
| Schick,cf | 3 | 0 | 1 | 1 | 0 |
| Agnew,c | 4 | 0 | 0 | 3 | 1 |
| Jordan,p | 4 | 0 | 0 | 0 | 2 |
| Totals | 30 | 5 | 11 | 27 | 15 |

x—Batted for Thurston in seventh.

SCORE BY INNINGS.

| | 1 | 2 | 3 | 4 | 5 | 6 | 7 | 8 | 9 |
|---|---|---|---|---|---|---|---|---|---|
| Salt Lake | 0 | 0 | 0 | 0 | 0 | 0 | 1 | 0 | 0—2 |
| San Francisco | 0 | 2 | 1 | 0 | 1 | 0 | 1 | 0 | 0—5 |

SUMMARY.

Errors—Corhan, Three-base hits—Corhan, Bumler. Two-base hits—Corhan, Connolly. Bases on balls—Off Thurston, 2; off Jordan, 3. Struck out—By Thurston, 4; by Jordan, 3; by Leverenz, 1. Hit by pitcher—Maggert. Charge defeat to Thurston.

## MILLER'S HOME RUN HIT WINS FOR OAKS.

[BY A. P. NIGHT WIRE.]

PORTLAND (Or.) July 1.—Oakland defeated Portland today, Miller's homer with the bases full in the fifth giving the Oaks a lead that the locals could never overcome. The score:

| OAKLAND | AB | R | H | O | A |
|---|---|---|---|---|---|
| Cooper,cf | 5 | 2 | 3 | 2 | 0 |
| Wills,rf | 4 | 2 | 0 | 0 | 1 |
| Guisto,1b | 3 | 1 | 0 | 10 | 0 |
| Miller,lf | 5 | 1 | 1 | 1 | 0 |
| Knight,3b | 2 | 0 | 1 | 2 | 2 |
| Baker,ss | 2 | 0 | 0 | 3 | 6 |
| Fitzgerald,2b | 4 | 0 | 0 | 0 | 3 |
| Mitze,c | 4 | 0 | 1 | 8 | 0 |
| Holling,p | 3 | 2 | 1 | 0 | 1 |
| Krause,p | 0 | 0 | 0 | 0 | 0 |
| Totals | 32 | 7 | 7 | 27 | 12 |

| PORTLAND | AB | R | H | O | A |
|---|---|---|---|---|---|
| Blue,1b | 5 | 0 | 2 | 10 | 2 |
| Wisteal,3b | 5 | 1 | 2 | 1 | 2 |
| Maisel,cf | 5 | 2 | 0 | 1 | 0 |
| Schaller,lf | 5 | 1 | 2 | 2 | 0 |
| Cox,rf | 4 | 0 | 2 | 3 | 0 |
| Siglin,2b | 4 | 0 | 0 | 5 | 1 |
| Tobin,c | 4 | 0 | 0 | 3 | 2 |
| Wrangler,ss | 4 | 0 | 1 | 2 | 3 |
| Poison,p | 2 | 0 | 0 | 0 | 3 |
| Fjeldsa,x | 1 | 0 | 0 | 0 | 0 |
| Brooks,p | 1 | 0 | 0 | 0 | 1 |
| Totals | 40 | 6 | 13 | 27 | 15 |

x—Batted for Poison in eighth.

SCORE BY INNINGS.

| | 1 | 2 | 3 | 4 | 5 | 6 | 7 | 8 | 9 |
|---|---|---|---|---|---|---|---|---|---|
| Oakland | 0 | 0 | 0 | 0 | 4 | 0 | 1 | 0 | 2—7 |
| Portland | 1 | 0 | 2 | 0 | 2 | 0 | 1 | 0 | 0—6 |

SUMMARY.

Errors—Brubaker, Fitzsimmons, Wrangler. Struck out—By Poison, 2; by Brooks, 1; by Holling, 4. Bases on balls—Off Poison, 4; off Brooks, 2. Two-base hits—Schaller, Holling, Cooper, Wintergill, Cox. Three-base hit—Blue. Home run—Miller. Inning pitched—By Holling, 5; by Poison, 6. Winning pitcher—Holling. Losing pitcher—Poison.

## SEATTLE TURNS AND SHUTS OUT BENGALS.

[BY A. P. NIGHT WIRE.]

SEATTLE (Wash.) July 1.—Seattle shut out Vernon 5 to 0. A homer by Cunningham with one on, featured

| VERNON | AB | R | H | O | A |
|---|---|---|---|---|---|
| Mit-hell,ss | 4 | 0 | 0 | 1 | 1 |
| High,lf | 4 | 0 | 1 | 3 | 0 |
| Courtney,cf | 4 | 0 | 1 | 2 | 0 |
| Fisher,2b | 4 | 0 | 1 | 2 | 3 |
| Borton,1b | 4 | 0 | 0 | 3 | 1 |
| Morse,rf | 2 | 0 | 0 | 1 | 0 |
| Smith,3b | 2 | 0 | 0 | 1 | 2 |
| DeVinne,c | 2 | 0 | 0 | 5 | 4 |
| Dell,p | 2 | 0 | 0 | 1 | 4 |
| Long,rf | 1 | 0 | 0 | 0 | 0 |
| Alcock,x | 0 | 0 | 0 | 0 | 0 |
| Elwood,p | 0 | 0 | 0 | 0 | 0 |
| Totals | 29 | 0 | 4 | 24 | 13 |

| SEATTLE | AB | R | H | O | A |
|---|---|---|---|---|---|
| Cunghan,lf | 3 | 1 | 1 | 4 | 0 |
| Bohne,3b | 2 | 1 | 2 | 1 | 3 |
| Murphy,rf | 4 | 1 | 1 | 2 | 0 |
| Eldred,cf | 4 | 0 | 1 | 2 | 0 |
| Kopf,2b | 3 | 0 | 2 | 2 | 3 |
| Erickt,1b | 4 | 0 | 1 | 10 | 2 |
| Stumpf,ss | 3 | 0 | 0 | 2 | 3 |
| Baldwin,c | 2 | 1 | 0 | 7 | 0 |
| Scherr,p | 2 | 1 | 1 | 0 | 1 |
| Totals | 29 | 5 | 12 | 27 | 14 |

x—Batted for Dell in eighth.

SCORE BY INNINGS.

| | 1 | 2 | 3 | 4 | 5 | 6 | 7 | 8 | 9 |
|---|---|---|---|---|---|---|---|---|---|
| Vernon | 0 | 0 | 0 | 0 | 0 | 0 | 0 | 0 | 0—0 |
| Seattle | 0 | 0 | 0 | 1 | 0 | 0 | 2 | 2 | 0—5 |

SUMMARY.

Errors—Cunningham. Home run—Cunningham. Two-base hits—Bohne, Eldred. Bases on balls—Off Scherr, 2; off Dell, 1. Struck out—By Scherr, 8; by Dell, 2; by Smallwood, 1. Inning pitched—By Dell, 8. Runs responsible for—Dell, 5. Losing pitcher—Dell.

## WILBUR HUBBELL GOES TO PHILLIES.

[BY A. P. DAY WIRE.]

NEW YORK, July 1. — Wilbur Hubbell, New York Giant's pitcher, has been sold to the Philadelphia Nationals.

## GOTHAM'S EYE ON MAN-O'-WAR.

*Predicts Famous Horse Will Break All Records.*

*No Other Nag in Country Can Step With Him.*

*Is Cared for as Though He Were a Baby.*

BY HARRY CARR.

[EXCLUSIVE DISPATCH.]

NEW YORK, July 1.—New York is always wearing a hero of some sort next its heart. Sometimes it's a soldier; sometimes it's an actor; sometimes it's a prominent murderer. Just at present it's a horse.

THE GREATEST EVER.

Man-o'-War is the most marvelous race horse ever seen in the world. There seems to be no question about it. The greatest horses of the past were selling platers compared with this speed marvel.

It has come to the point where owners will not enter horses against him. This long-legged chestnut colt is like Alexander the Great, he has no more worlds to conquer.

When he was entered for the $10,000 Belmont stakes all the other nags were promptly withdrawn and Man-o'-War romped around with one lone equine paddling along humbly in the rear, in order to get the crumbs in the shape of second money.

NEVER BEEN PRESSED.

My jockey friends tell me that the colt has never run as fast as he can, or anywhere near as fast as he can. But at that he pounded the record for the Belmont stakes into talcum powder, cutting two and three-fifths seconds off the time and finishing sixteen lengths ahead of the other contender.

It will never be possible to see him in a race, for there is no horse that can even make it interesting for him. Nevertheless, New York flocks out by thousans to see Man-o'-War every time he appears on a track.

He belongs to Samuel D. Riddle of Philadelphia, who I understand has been offered more than $200,000 for him. Riddle states that he will never sell the colt to any foreign owner. The greatest horse ever bred is to remain under American colors, no matter what else happens.

Your friends tell you about Man-o'-War's daily life as solemnly as though he were a visiting royal prince.

And it really is interesting. He is cared for as though he were a young baby.

DAY AND NIGHT.

He is guarded both day and night by special grooms. Around the stable his name is Red; the other is just his nom de guerre.

Red's first meal of the day is served at 3:30 a.m. It consists of clipped oats and a little cut hay. As in the case of many other celebrities, Red's table manners are unfortunate. He eats too fast; whence they make him eat with a bit in his mouth and mix hay with his oats for the benefit of his tummy.

TOILET PERFORMED.

At 7:30 he has his toilet performed. His coat is brushed with a hair brush just like humans use. He is washed and brushed and polished. An hour later he is exercised. Three mornings a week he is taken out for speed. Two mornings he is jogged around the track.

After exercise he is washed all over with a mixture of arnica, alcohol and witch hazel. If the nights are cool he is swathed like a baby in the softest cottons. If really cold he is wrapped in woolens.

His trainer says that Man-o'-War, at the stable trials, has made a quarter in 22 1-5s. and a half in 45 1-5s. He has never been pressed to see what he could do in a mile. The belief of horsemen is that the riddle colt will eventually break all known records at every distance of common racing length.

## STANDING OF THE CLUBS

PACIFIC COAST LEAGUE.

| | W. | L. | P.c. | | W. | L. | P.c. |
|---|---|---|---|---|---|---|---|
| Salt Lake.. | 60 | 54 | .500 | Portland ... | 58 | 49 | .487 |
| Vernon .... | 51 | 56 | .587 | Oakland .... | 56 | 49 | .477 |
| Los Angeles | 48 | 76 | .571 | Sacramento. | 54 | 49 | .410 |
| S. Francisco | 43 | 60 | .518 | Seattle .... | 52 | 49 | .395 |

Yesterday's Results.

Los Angeles, 6; Sacramento, 2.
San Francisco, 5; Salt Lake, 2.
Oakland, 7; Portland, 6.
Seattle, 5; Vernon, 0.

NATIONAL LEAGUE.

| | W. | L. | P.c. | | W. | L. | P.c. |
|---|---|---|---|---|---|---|---|
| Cincinnati .. | 35 | 27 | .565 | Boston .... | 28 | 28 | .500 |
| Brooklyn ... | 34 | 30 | .531 | Pittsburg .. | 29 | 30 | .492 |
| Chicago .... | 33 | 31 | .520 | New York .. | 30 | 26 | .435 |
| St. Louis .. | 24 | 32 | .315 | Philadelphia | 25 | 37 | .403 |

Yesterday's Results.

Brooklyn, 8; New York, 1.
Chicago, 1; Cincinnati, 0.
Pittsburg, 6; St. Louis, 2.

AMERICAN LEAGUE.

| | W. | L. | P.c. | | W. | L. | P.c. |
|---|---|---|---|---|---|---|---|
| New York.. | 45 | 21 | .6017 | Boston .... | 30 | 32 | .484 |
| Cleveland .. | 43 | 22 | .6015 | St. Louis .. | 32 | 33 | .478 |
| Chicago .... | 39 | 27 | .591 | Detroit .... | 27 | 43 | .428 |
| Washington | 33 | 28 | .541 | Philadelphia | 17 | 49 | .258 |

Yesterday's Results.

Washington, 1; Boston, 0.
Chicago, 3-1; St. Louis, 2-4.
New York, 9; Philadelphia, 6.

AMERICAN ASSOCIATION.

Louisville, 6-16; Columbus, 7-4.
Milwaukee, 4; Minneapolis, 0.
St. Paul 7; Kansas City, 2.

WESTERN LEAGUE.

Omaha, 12; Sioux City, 4.
St. Joseph, 10; Des Moines, 0.
Tulsa, 8; Wichita, 18.
Oklahoma City, 6; Joplin, 15.

SOUTHERN ASSOCIATION.

Memphis, 5; Mobile, 7.
Atlanta, 2; Chattanooga, 3.
Birmingham, 3; Nashville, 0.
Little Rock, 9; New Orleans, 0.

INTERNATIONAL LEAGUE.

Baltimore, 5-9; Jersey City, 2-3.
Akron, 9; Rochester, 3.
Toronto, 4-16; Buffalo, 2-9.
Reading, 13; Syracuse, 5.

## MLLE. LENGLEN RETAINS TITLE.

*Defeats Mrs. Lambert Chambers in Challenge Round.*

*Huge Crowds Turn Out for Tennis Arguments.*

*Garland and Williams Beat Tilden and Johnston.*

[BY CABLE AND ASSOCIATED PRESS.]

WIMBLEDON, July 1.—Mlle. Suzanne Lenglen, title-holder, defeated Mrs. Lambert Chambers, winner of the finals in the ladies' singles, in the challenge round for the British lawn tennis championship in ladies' singles here this afternoon. Mlle. Lenglen won in straight sets, 6-3, 6-0.

The chief interest in today's play centered upon the match, largely owing to the fact the same players, with Mlle. Lenglen as challenger, met in the challenge round last year, Mrs. Chambers losing in the third set. Mlle. Lenglen, who is frequently called "the incomparable Suzanne," introduced the fashion, which all the budding girlish championship aspirants are copying this year, of wearing short frocks and sleeveless boluses, cut low at the neck.

Charles S. Garland of Pittsburg and R. Norris Williams of Boston, defeated the other American pair, William M. Johnston of San Francisco and William T. Tilden of Philadelphia, in the semifinals of the men's doubles in the British lawn tennis championship tournament here today. Their victory was achieved in five sets, 4-6, 6-4, 6-2, 4-6, 6-2.

The match was played before 10,000 spectators.

A real surprise was furnished the great crowd at the tennis courts today for William M. Johnston, American champion, and William T. Tilden, were beaten in doubles by Charles S. Garland and R. Norris Williams. The most noteworthy feature of the play was Garland's fine exhibition. He had never before approached such a fine all-round game. Williams soundly backed up Garland throughout the gruelling five sets. Johnston apparently has been unable to reach any like form on the center courts. The score was: 4-6, 6-4, 6-2, 4-6, 6-2.

## LEVY LOSES IN CLOSE CONTEST.

*Unexpectedly Defeated by Robinson at Tennis.*

*Maxwell Banks Wins His Way to the Finals.*

*Cornell Pair Spring Surprise in the Doubles.*

[EXCLUSIVE DISPATCH.]

PHILADELPHIA, July 1.—L. Maxwell Banks, Yale, champion of New England, and D. P. Robinson, Jr., Harvard, will meet in the final round for the intercollegiate lawn tennis title Saturday afternoon on court No. 1 of the Merion Cricket Club, Haverford. Banks won his way to the finals today by defeating Kirk Reid, the speedy Cornell man, in straight sets, 6-0, 6-4, and Robinson entered the last frame by unexpectedly defeating Edmond Levy, University of California, 3-6, 6-3, 6-4.

Tomorrow afternoon the semi-final and finals of the doubles will be played off. Today the feature match in doubles was between Kirk Reid and W. N. Holt, Cornell, and Kenneth Hawks and L. M. Banks, Yale. The Cornell pair unexpectedly won the match, 2-6, 6-4, 7-5. Banks played remarkable tennis in spite of the hard singles which he had finished only a short time before.

The point score:

| | | | | | | | | | |
|---|---|---|---|---|---|---|---|---|---|
| First set: | | | | | | | | | |
| Robinson | 2 | 1 | 4 | 3 | 2 | 4 | 1 | 6 | |
| Levy | 6 | 4 | 2 | 6 | 4 | 2 | 3 | 4 | |
| Second set: | | | | | | | | | |
| Robinson | 4 | 1 | 5 | 4 | 4 | 1 | 6 | 4 | |
| Levy | 2 | 4 | 3 | 6 | 2 | 4 | 4 | 2 | |
| Third set: | | | | | | | | | |
| Robinson | 3 | 7 | 4 | 9 | 2 | 4 | 1 | 4 | 3—7 |
| Levy | 5 | 5 | 6 | 7 | 4 | 6 | 3 | 2 | 5—5 |

Totals: Robinson, 80 points, 15 games; Levy, 85 points, 13 games.

The summary:

Singles, semifinal round—L. M. Banks, Yale, defeated Kirk Reid, Cornell, 6-0, 6-4; D. P. Robinson, Jr., Harvard, defeated Edmond Levy, University of California, 3-6, 6-3, 6-4.

Doubles, third round—Kenneth Hawkes and L. M. Banks, Yale, defeated John F. Ladd and Wilmer M. Hallinger, George Washington University, 6-2, 6-2; Edmond Levy and Wallace F. Hoff, University of California, defeated Gordon Oldenbourg and R. W. Kerr, Lehigh, 6-2, 6-2; Reid and Holt, Cornell, defeated Kenneth Hawkes and L. M. Banks, Yale, 2-6, 6-4, 7-5.

TIRES
SAVE A THIRD
FACTORY BLEMISHED-SECONDS
DISCONTINUED LINES

WE DO NOT
SELL
DOLLAR TIRES

But we will save you one-third on your tire expense.

Bear in mind that our large stock is made up of standard makes.

Our Guarantee Protects You
CALIFORNIA CADILLAC CO.
TIRE DIVISION
860-SO-HILL, CORNER NINTH
115 EAST TENTH ST.
Bdwy. 4818.

Here's where we call a spade just that

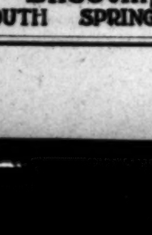

THE POET says a rose.
BY ANY other name.
WOULD SMELL as sweet.
AND THAT'S all right.
BUT CALLING.
SOMETHING ELSE a rose.
WON'T CHANGE its smell.
OF COURSE not.
AND I'M not knocking.
BUT JUST telling you.
RIGHT OUT.
THAT THERE are only.
THREE GRADES.
OF TURKISH tobacco.
FIRST, GOOD Turkish.
WHICH IS mighty good.
AND ALSO expensive.
AND SECOND.

POOR TURKISH tobacco.
WHICH IS less expensive.
AND NOT so good.
AND THIRD, tobacco.
CALLED TURKISH, which.
NEVER SAW Turkey.
BUT GREW thousands.
OF MILES away.
AND DOESN'T even.
TASTE LIKE Turkish.
AND IT'S the good Turkish.
THAT'S REALLY from Turkey.
THAT YOU get.
IN THE cigarettes.
THAT SATISFY.

OUR resident buyers in Turkey are experts. They know we want the best—and we get it. And the same with Domestic leaf. Blend them together — by that can't-be-copied method — and you get a smoke that actually does "satisfy."

They Satisfy Chesterfield CIGARETTES
Liggett & Myers Tobacco Co.

Tufts-Lyon Arms Co.
"Good Shooting Goods"
428 SOUTH SPRING STREET

Pride of the Palisades
SUNSET INN
SANTA MONICA
Commencing Tomorrow
The Buffet Luncheon
Will be a Daily Feature
From Noon to 3 P. M.
Fourth of July—Three Gala Days of Patriotic Pep!
EDDIE BRANDSTATTER MIKE LYMAN

R&V Knight

(Formerly Moline-Knight)

America's Exclusive Knight Six

The greatest achievement in motor engineering—a Knight motor with six cylinders, combining the silent enduring power of the Knight type of motor with the smooth flexibility of the six-cylinder unit.

Write, phone or call for demonstration.

W. B. Conditt Co.
931 S. Flower St.
Phone 62180.
Exclusive Knight Dealer.

Tijuana
SUNSET INN
Dining Dancing Diversions EVERY DAY


# MAJOR LEAGUE RESULTS.

## WALTER JOHNSON SHUTS OUT RED SOX.

[BY A. P. NIGHT WIRE.]

BOSTON, July 1.—Walter Johnson, crack pitcher of the Washington Americans for the past decade, today pitched his first no-hit game, shutting out the Red Sox without hit or run. Washington scored a single tally. Johnson was opposed by Harry Harper, a former pitching mate on the Washington club.

| WASHINGTON. | AB | R | H | O | A |
|---|---|---|---|---|---|
| Judge,1b | 4 | 0 | 0 | 11 | 0 |
| Milan,f | 4 | 0 | 1 | 1 | 0 |
| Rice,rf | 4 | 0 | 1 | 2 | 0 |
| Roth,cf | 4 | 0 | 1 | 2 | 0 |
| Shanks,3b | 4 | 0 | 1 | 1 | 0 |
| Shanton,ss | 4 | 0 | 0 | 1 | 7 |
| Harris,2b | 3 | 0 | 0 | 2 | 4 |
| Picinich,c | 3 | 0 | 1 | 4 | 0 |
| Johnson,p | 2 | 0 | 0 | 1 | 0 |
| Totals | 32 | 1 | 4 | 27 | 11 |

| BOSTON. | AB | R | H | O | A |
|---|---|---|---|---|---|
| Hooper,rf | 4 | 0 | 0 | 1 | 0 |
| McNally,2b | 4 | 0 | 0 | 1 | 3 |
| Maisel,lf | 4 | 0 | 0 | 2 | 0 |
| Schang,c | 4 | 0 | 0 | 7 | 0 |
| Mclnnis,1b | 3 | 0 | 0 | 10 | 1 |
| Foster,3b | 3 | 0 | 0 | 1 | 4 |
| Scott,ss | 3 | 0 | 0 | 0 | 4 |
| Walters,c | 1 | 0 | 0 | 4 | 0 |
| Harper,p | 1 | 0 | 0 | 0 | 1 |
| Ruth,x | 1 | 0 | 0 | 0 | 0 |
| Ehmke,p | 1 | 0 | 0 | 0 | 0 |
| Totals | 29 | 0 | 0 | 27 | 13 |

x—Batted for Walters in ninth.
xx—Batted for Harper in ninth.

SCORE BY INNINGS.

| | 1 | 2 | 3 | 4 | 5 | 6 | 7 | 8 | 9 | |
|---|---|---|---|---|---|---|---|---|---|---|
| Washington | 0 | 0 | 0 | 0 | 0 | 0 | 0 | 0 | 1 | —1 |
| Boston | 0 | 0 | 0 | 0 | 0 | 0 | 0 | 0 | 0 | —0 |

SUMMARY.

Errors—Harris, Harper. Bases on balls—Off Harper, 1; off Ehmke, 1. Hit by pitcher—By Harper, Rice, Harris. Struck out—By Johnson, 10; by Harper, 1.

## YANKS IN LEAD.

[BY A. P. NIGHT WIRE.]

PHILADELPHIA, July 1. — New York defeated Philadelphia and assumed the American League lead with a percentage of .6617 to Cleveland's .6615. Score:

| NEW YORK. | AB | R | H | O | A |
|---|---|---|---|---|---|
| Pratt,ss | 4 | 1 | 2 | 1 | 0 |
| Ward,3b | 4 | 0 | 1 | 2 | 3 |
| Pipp,1b | 3 | 1 | 1 | 15 | 0 |
| Roth,rf | 4 | 0 | 0 | 0 | 0 |
| Meusel,lf | 4 | 0 | 0 | 2 | 0 |
| Gilhooley,cf | 4 | 0 | 0 | 2 | 0 |
| Bodie,cf | 4 | 1 | 2 | 0 | 0 |
| Pratt,2b | 4 | 0 | 1 | 2 | 3 |
| Hannah,c | 4 | 0 | 1 | 4 | 0 |
| Shore,p | 3 | 0 | 1 | 1 | 4 |
| Totals | 38 | 3 | 9 | 27 | 21 |

| PHILADELPHIA. | AB | R | H | O | A |
|---|---|---|---|---|---|
| Witt,2b | 5 | 0 | 2 | 1 | 4 |
| Walker,lf | 4 | 0 | 0 | 2 | 0 |
| Dugan,ss | 4 | 1 | 2 | 2 | 3 |
| Strunk,cf | 4 | 0 | 0 | 2 | 0 |
| Perkins,c | 4 | 0 | 0 | 6 | 0 |
| Myatt,rf | 3 | 0 | 0 | 2 | 0 |
| Thomas,1b | 3 | 0 | 0 | 12 | 0 |
| Moore,p | 1 | 0 | 0 | 0 | 0 |
| Keefe,p | 1 | 0 | 0 | 0 | 1 |
| Bush,x | 1 | 0 | 0 | 0 | 0 |
| Totals | 36 | 1 | 4 | 27 | 11 |

x—Batted for Keefe in ninth.

SCORE BY INNINGS.

| | 1 | 2 | 3 | 4 | 5 | 6 | 7 | 8 | 9 | |
|---|---|---|---|---|---|---|---|---|---|---|
| New York | 1 | 0 | 2 | 0 | 0 | 0 | 0 | 0 | 0 | —3 |
| Philadelphia | 0 | 0 | 0 | 0 | 0 | 0 | 0 | 0 | 1 | —1 |

SUMMARY.

Errors—Roth, Pratt, Shore, Moore. Two-base hits—Roth, Perkins, Pipp. Struck out—By Walker, Keefe, Dugan, Witt. Bases on balls—Off Shore, 2; off Moore, 1; off Keefe, 4. Innings pitched—By Moore, 6; by Keefe, 2 2-3. Hit by pitcher—By Moore (Pratt). Struck out—By Moore, 4; by Shore, 2; by Keefe, 2. Losing pitcher—Moore.

## TEAMS BREAK EVEN.

[BY A. P. NIGHT WIRE.]

CHICAGO, July 1.—Chicago and St. Louis divided a double-header. It was "Schalk day" and the catcher by Cunningham with one on, silverware. The American League 1919 pennant won by Chicago was unfurled. Score:

First game:

| ST. LOUIS. | AB | R | H | O | A |
|---|---|---|---|---|---|
| Tobin,rf | 4 | 0 | 0 | 3 | 0 |
| Gedeon,2b | 4 | 0 | 2 | 2 | 6 |
| Elder,1b | 4 | 0 | 1 | 10 | 0 |
| Pratt,ss | 4 | 0 | 1 | 2 | 3 |
| Williams,lf | 4 | 0 | 1 | 4 | 0 |
| Austin,3b | 3 | 1 | 0 | 0 | 2 |
| Severeid,c | 3 | 0 | 0 | 5 | 0 |
| Ogden,p | 2 | 0 | 0 | 0 | 2 |
| Van Gilder,p | 1 | 0 | 0 | 0 | 0 |
| Burwell,p | 0 | 0 | 0 | 0 | 0 |
| Totals | 35 | 1 | 5 | 27 | 13 |

| CHICAGO. | AB | R | H | O | A |
|---|---|---|---|---|---|
| Leibold,rf | 4 | 0 | 1 | 2 | 0 |
| E.Collins,2b | 4 | 0 | 1 | 1 | 4 |
| Weaver,3b | 4 | 0 | 0 | 1 | 4 |
| Jackson,lf | 4 | 0 | 0 | 2 | 0 |
| Schalk,c | 4 | 0 | 0 | 7 | 0 |
| J.C.Hunt,1b | 4 | 0 | 1 | 10 | 0 |
| Risberg,ss | 4 | 0 | 1 | 0 | 1 |
| A.Sallk,c | 0 | 0 | 0 | 0 | 0 |
| Kerr,p | 0 | 0 | 0 | 0 | 0 |
| Wilson,p | 2 | 0 | 0 | 0 | 0 |
| Totals | 32 | 0 | 4 | 27 | 10 |

SCORE BY INNINGS.

| | 1 | 2 | 3 | 4 | 5 | 6 | 7 | 8 | 9 | |
|---|---|---|---|---|---|---|---|---|---|---|
| St. Louis | 0 | 0 | 0 | 0 | 0 | 0 | 0 | 0 | 1 | —1 |
| Chicago | 0 | 0 | 0 | 0 | 0 | 0 | 0 | 0 | 0 | —0 |

SUMMARY.

Errors—Leibold, Weaver. Two-base hits—Elder, 2; Schalk. Three-base hit—Gedeon. Bases on balls—Off Bayne, 3; of Wilkinson, 1. Innings pitched—By Kerr, 1; by Wilkinson, 8. Struck out—By Wilkinson, 3; by Bayne, 2. Losing pitcher—Kerr.

## GIANTS STEPPED ON.

[BY A. P. NIGHT WIRE.]

NEW YORK, July 1.—Brooklyn won and made it three straight from New York. Marquard held his former team-mates to four hits. Score:

| BROOKLYN. | AB | R | H | O | A |
|---|---|---|---|---|---|
| Olson,ss | 4 | 0 | 1 | 1 | 4 |
| Myers,rf | 4 | 0 | 0 | 1 | 0 |
| Kilduff,2b | 3 | 0 | 1 | 1 | 2 |
| Wheat,lf | 4 | 0 | 1 | 2 | 0 |
| Hood,cf | 4 | 0 | 0 | 2 | 0 |
| Stengel,1b | 3 | 0 | 0 | 14 | 1 |
| Neis,rf | 3 | 0 | 0 | 1 | 0 |
| Miller,c | 3 | 0 | 0 | 4 | 0 |
| Marquard,p | 1 | 0 | 0 | 0 | 1 |
| Totals | 33 | 0 | 3 | 27 | 8 |

| NEW YORK. | AB | R | H | O | A |
|---|---|---|---|---|---|
| Burns,lf | 4 | 0 | 0 | 1 | 0 |
| Bancroft,ss | 4 | 0 | 0 | 1 | 4 |
| Young,rf | 4 | 0 | 1 | 1 | 0 |
| Frisch,3b | 4 | 0 | 1 | 1 | 3 |
| Kelly,1b | 4 | 0 | 0 | 14 | 0 |
| King,cf | 3 | 0 | 0 | 2 | 0 |
| Doyle,2b | 3 | 0 | 1 | 3 | 4 |
| Snyder,c | 3 | 0 | 0 | 4 | 0 |
| Benton,p | 0 | 0 | 0 | 0 | 0 |
| Winters,p | 0 | 0 | 0 | 0 | 0 |
| Barnes,x | 1 | 0 | 0 | 0 | 0 |
| McCarty,x | 1 | 0 | 0 | 0 | 0 |
| Barnes,p | 0 | 0 | 0 | 0 | 0 |
| Totals | 31 | 1 | 4 | 27 | 11 |

x—Batted for Winters in eighth.

SCORE BY INNINGS.

| | 1 | 2 | 3 | 4 | 5 | 6 | 7 | 8 | 9 | |
|---|---|---|---|---|---|---|---|---|---|---|
| Brooklyn | 0 | 0 | 0 | 3 | 0 | 0 | 1 | 1 | 0 | —5 |
| New York | 0 | 0 | 0 | 0 | 0 | 1 | 0 | 0 | 0 | —1 |

SUMMARY.

Errors—Miller, Bancroft, 2; Winters. Two-base hits—Kilduff, Myers, Bancroft. Bases on balls—Off Winters, 4; Ingalls pitched—by Benton, 2-3; by Winters, 1 1-3. Struck out—By Winters, 4; by Marquard, 2. Losing pitcher—Benton.

## CARDS WALLOPED.

[BY A. P. NIGHT WIRE.]

ST. LOUIS, July 1.—Playing the first game on their new home grounds, St. Louis was defeated by Pittsburg today. Score:

| PITTSBURG. | AB | R | H | O | A |
|---|---|---|---|---|---|
| Bigbee,lf | 4 | 1 | 1 | 0 | 0 |
| Carey,cf | 4 | 0 | 0 | 2 | 0 |
| Fworth,rf | 4 | 0 | 2 | 3 | 1 |
| Whitted,3b | 5 | 1 | 1 | 1 | 2 |
| Caton,ss | 5 | 1 | 2 | 2 | 3 |
| McKechnie,2b | 5 | 1 | 0 | 1 | 2 |
| Grimes,1b | 4 | 0 | 1 | 12 | 1 |
| Barbare,2b | 3 | 0 | 1 | 1 | 3 |
| Schmidt,c | 4 | 0 | 1 | 7 | 0 |
| Carlson,p | 4 | 0 | 1 | 0 | 2 |
| Adams,p | 0 | 0 | 0 | 0 | 0 |
| Schupp,p | 0 | 0 | 0 | 0 | 0 |
| Johnson,x | 1 | 0 | 0 | 0 | 0 |
| Totals | 40 | 3 | 10 | 30 | 17 |

| ST. LOUIS. | AB | R | H | O | A |
|---|---|---|---|---|---|
| Shotton,lf | 5 | 0 | 0 | 3 | 0 |
| Whitcte,cf | 5 | 1 | 2 | 2 | 0 |
| Stock,3b | 4 | 0 | 1 | 1 | 5 |
| Hornsby,2b | 4 | 0 | 2 | 4 | 5 |
| Fuller,rf | 4 | 0 | 0 | 2 | 0 |
| Schultz,rf | 4 | 0 | 0 | 2 | 0 |
| Lavan,ss | 3 | 0 | 0 | 2 | 2 |
| Jamieson,p | 3 | 0 | 0 | 0 | 2 |
| Clemens,c | 4 | 0 | 1 | 8 | 1 |
| Schupp,p | 0 | 0 | 0 | 0 | 0 |
| McEvoy,x | 1 | 0 | 0 | 1 | 0 |
| Sherdel,p | 0 | 0 | 0 | 0 | 0 |
| Totals | 37 | 2 | 14 | 30 | 15 |

x—Batted for Schupp in ninth.
xx—Batted for Carlson in seventh.

SCORE BY INNINGS.

| | 1 | 2 | 3 | 4 | 5 | 6 | 7 | 8 | 9 | |
|---|---|---|---|---|---|---|---|---|---|---|
| Pittsburg | 0 | 0 | 1 | 1 | 0 | 0 | 0 | 0 | 4 | —6 |
| St. Louis | 0 | 0 | 0 | 0 | 0 | 0 | 1 | 1 | 0 | —2 |

SUMMARY.

Error—Fworth. Two-base hits—Caton, Barbare, Lavan, Grimes, Schmidt. Three-base hit—Bigbee. Home run—Heathcote. Bases on balls—Off Carlson, 2; off Schupp, 3; off Sherdel, 1. Innings pitched—By Carlson, 7; by Schupp, 2; by Sherdel, 1. Wild pitch—Schupp. Winning pitcher—Adams. Losing pitcher—Sherdel.

## ALEX THERE AGAIN.

[BY A. P. NIGHT WIRE.]

CINCINNATI, July 1.—Chicago won a pitchers' battle from Cincinnati. Score:

| CHICAGO. | AB | R | H | O | A |
|---|---|---|---|---|---|
| Flack,rf | 3 | 0 | 0 | 2 | 1 |
| Hollocher,ss | 4 | 1 | 2 | 2 | 2 |
| Terry,2b | 4 | 0 | 1 | 2 | 3 |
| Kroh,lf | 3 | 0 | 1 | 1 | 0 |
| Merkle,1b | 3 | 0 | 0 | 12 | 1 |
| Paskert,cf | 3 | 0 | 0 | 3 | 0 |
| Mayer,3b | 3 | 0 | 0 | 0 | 0 |
| O'Farrell,c | 3 | 0 | 0 | 5 | 2 |
| Alexander,p | 3 | 0 | 0 | 0 | 3 |
| Totals | 27 | 1 | 4 | 27 | 15 |

| CINCINNATI. | AB | R | H | O | A |
|---|---|---|---|---|---|
| Rath,2b | 4 | 0 | 1 | 4 | 3 |
| Groh,3b | 4 | 0 | 1 | 1 | 4 |
| Roush,lf | 4 | 0 | 2 | 2 | 0 |
| Duncan,lf | 3 | 0 | 0 | 3 | 0 |
| Kopf,ss | 4 | 0 | 0 | 2 | 1 |
| Neis,rf | 4 | 0 | 0 | 2 | 0 |
| Rue,cf | 3 | 0 | 1 | 1 | 0 |
| Allen,c | 3 | 0 | 0 | 7 | 0 |
| Luque,p | 1 | 0 | 0 | 0 | 0 |
| Daubert,x | 1 | 0 | 0 | 0 | 0 |
| Eller,p | 0 | 0 | 0 | 0 | 0 |
| Totals | 30 | 0 | 5 | 27 | 16 |

x—Batted for Luque in eighth.

SCORE BY INNINGS.

| | 1 | 2 | 3 | 4 | 5 | 6 | 7 | 8 | 9 | |
|---|---|---|---|---|---|---|---|---|---|---|
| Chicago | 0 | 0 | 0 | 0 | 0 | 0 | 0 | 0 | 1 | —1 |
| Cincinnati | 0 | 0 | 0 | 0 | 0 | 0 | 0 | 0 | 0 | —0 |

SUMMARY.

Errors—Merkle. Two-base hit—Roush. Three-base hit—Hollocher. Bases on balls—Off Luque, 1; off Alexander, 1. Innings pitched—By Luque, 8. Struck out—By Luque, 2; by Alexander, 2.

## ELECT TENNIS OFFICERS.

At a meeting of the Bankers' Tennis League held in the Dyas log cabin last night the following officers were elected for the ensuing year: Ed Hopkins, president; James Rollins, vice-president, and Bert Morrill secretary and treasurer.

Another meeting will be held next Thursday evening at the same place to map out the schedule of play for the winter and the opening date of the league season.


Smoke? TRY a Tampa Tokens ONCE!
advertisement.


# HAS A FLEET OF THIRTY-FOOTERS

*Balboa Looks Forward to a Good Yachting Year.*

*Will Hold a Big Regatta on Independence Day.*

*Get Several Bargain-Counter Boats at San Diego.*

[SPECIAL CORRESPONDENCE.]

BALBOA, June 30.—Yachting, the sport of kings, prospers in Balboa. In addition to the new fleet of Cape Cod cats, which were described recently, Balboa has just acquired a collection of ready-made, one-design, thirty-footers. Just before the war, eight millionaires who infested the Coronado Hotel had this racing fleet built to save themselves from ennui; but the call to the trenches changed everything, and the existence of these vessels became forgotten until B. F. Raiche drew it down from the author that San Diego possessed a bargain counter fleet of yachts.

So he had two of them towed up to Balboa, and with the aid of an ancient mariner discovered in five minutes that in activity and speed they were all that fancy painted. These boats can almost talk, and they are as handy as a pocket in a shirt. In less than two hours after the Catherine and the Whitecap were tried out, six other yachtsmen were working the wires to make similar purchases. Two days later, three more of the same fleet were towed into Balboa. Capt. Sherman, lately instructor of aviation and owner of a speed launch that almost aviates, is negotiating for a sixth craft, and it is said that Mr. Smith of the Newport Harbor Yacht Club will take a seventh.

SOME HULLS.

This excitement was natural. Frank Fordham, the yacht builder from Wood's yards at City Island, N. Y., says that the hulls alone could not be built today for less than $800, to say nothing of spars, rigging, sails and etceteras. To get one of these millionaires pets for $1150, is like finding it on the beach. It is true that some of them need repairs to rigging and deck coverings, and that some of them need new canvas to place them on even terms in the racing, but why repine when the hull is practically a gift? Moreover, the spars seem to be perfect, that is, if they can be judged through those of the Catherine.

TO RACE JULY 4.

The remainder of the fleet will race here on Independence Day. The vessel to be brought here by Capt. Sherman has been kept up and cared for since the vessels were built, and received a new suit of sails last year. So he pays a larger sum than the others, getting a balloon jib and spinnaker thrown in. But he says that he will not use these in the racing of July Fourth, because the others do not possess them, and he wants the one design fleet to sail on even terms in every way. Each craft is thirty feet long, by ten feet wide, carrying no inside ballast and depending on beam for stability, and also on the weight of the boneheads piled out to windward in the good old way.

# SERAPHS GRAB COMEDY GAME.

(Continued from First Page.)

tilt to McAuley, who threw the pill over the Story Building. Billy Orr glimpsed vantage at first base where he saw Zeider's legs quarrel with each other and part company into a graceful curve. What does Billy do but slam the old onion through that curve for a dandy single to right. It looked mighty blue for a moment for Sacramento when Grover filed to Killefer even though Sheehan scored after the catch. Cady rifled a beauty to left. Snook, who had relieved Prough, struck out amid groans from Yipper well-wishers, although both runners pulled off a double steal when he took the third healthy swing at the ball.

McGaffigan hit a hot one to McAuley, who heaved badly to Zeider. Rollie mangled the throw, during which time Orr slipped over the rubber. Kopp pushed a single to right, tallying Cady. It looked pretty rosy for Bill Rodgers when his ace hitter, Pete Compton, ambled to the plate. Peter, however, wasn't there, for he trundled an easy one to Crandall, who tossed him out to Zeider and this time Rollie put Le Page's glue on the persimmon. Compton's squib was the Yippers' swan song and it was only a matter of formality in the ninth inning to bring the comedy of errors to a timely end. The score:

| SACRAMENTO. | AB | R | H | O | A |
|---|---|---|---|---|---|
| McG'an,2b | 4 | 0 | 0 | 3 | 6 |
| Kopp,lf | 4 | 0 | 1 | 1 | 0 |
| Compton,cf | 4 | 0 | 0 | 2 | 0 |
| Schang,rf | 4 | 0 | 0 | 0 | 0 |
| McHat,1b | 3 | 1 | 0 | 10 | 1 |
| Orr,ss | 3 | 1 | 1 | 2 | 3 |
| Grover,3b | 3 | 0 | 1 | 1 | 2 |
| Cady,c | 4 | 1 | 1 | 7 | 0 |
| Prough,p | 1 | 0 | 0 | 0 | 0 |
| Hurley,x | 1 | 0 | 0 | 0 | 0 |
| Snook,p | 1 | 0 | 1 | 0 | 0 |
| Totals | 37 | 3 | 5 | 24 | 14 |

| LOS ANGELES. | AB | R | H | O | A |
|---|---|---|---|---|---|
| Killefer,cf | 4 | 2 | 2 | 2 | 0 |
| McAuley,ss | 4 | 0 | 1 | 1 | 0 |
| K.Crandall,2b | 3 | 0 | 0 | 3 | 4 |
| Zeider,1b | 4 | 0 | 1 | 15 | 0 |
| Crawford,rf | 4 | 0 | 1 | 1 | 0 |
| Lamm,c | 3 | 1 | 1 | 6 | 1 |
| Ellis,lf | 3 | 1 | 1 | 2 | 0 |
| Nicholl,3b | 3 | 0 | 0 | 0 | 0 |
| Aldridge,p | 3 | 0 | 0 | 0 | 1 |
| Totals | 31 | 4 | 6 | 27 | 10 |

x—Batted for Prough in fifth.

SCORE BY INNINGS.

| | 1 | 2 | 3 | 4 | 5 | 6 | 7 | 8 | 9 | |
|---|---|---|---|---|---|---|---|---|---|---|
| Sacramento | 0 | 0 | 0 | 0 | 0 | 0 | 0 | 0 | 3 | —3 |
| Base hits | 0 | 0 | 1 | 1 | 0 | 1 | 1 | 0 | 1 | —5 |
| Los Angeles | 1 | 0 | 0 | 3 | 0 | 0 | 0 | 0 | 0 | —4 |
| Base hits | 2 | 0 | 0 | 1 | 0 | 1 | 0 | 0 | 2 | —10 |

SUMMARY.

Errors—McAuley, 2; K. Crandall, Zeider, Nicholl, Aldridge 2. Two-base hits—Lamm, Snook. Stolen bases—Compton, Kopp, Snook, McGaffigan. Sacrifice hits—K. Crandall, Grover. Struck out—By Prough, 1; by Aldridge, 6; by Snook, 1. Bases on balls—Off Aldridge, 2; off Snook, 1. Hits responsible for—Prough, 6. Nine hits, 6 runs, 19 at bat, off Prough in 4 innings. Charge defeat to Prough. Double play—Aldridge to K. Crandall to Zeider. Wild pitch—Aldridge. Passed ball—Lamm. Time of game—1h. 40m. Umpires—Anderson and Byron.

# BEST ATHLETES IN WOOLLY WEST

(Continued from First Page.)

15s. flat, a figure that few years back was a world's record. Taking Yount's build into consideration his mark is wonderful. The Redlands chap is short and stocky, his legs are built so close to the ground that when he runs the high sticks he has to bounce over them rather than step over, as did Fred Kelly and Bob Simpson, and as does Thomson, all three of whom are men of lanky build.

Maloney saw Thomson run his world's record race in the East. He says, "Thomson reminds me of the South African spring deer bucks in the way he skips over the hurdles."

"But," says Maloney, "don't overlook this man Norton. He's been out of college four years, and he hasn't gone back one whit in that time. Any one who saw him break the world's record in the 440-yard barriers on Saturday will bear me out. He takes wonderful care of himself, doesn't know the taste of tobacco, and is always in splendid condition.

"Our sprinters naturally are the men who are attracting the most attention in the East. The American moguls of the Olympic commission are expecting Paddock, Kirksey, Williams and Haymond to take care of both the short dashes. There isn't a runner in the East, with the possible exception of Jackson Schutz or the University of Missouri, who can touch one of the quartette. His mark Saturday was 10s. flat in the hundred, but he took third in the 220-yard race, which was won by Massengale in :21 4-5s."


Drink Coca-Cola

DELICIOUS AND REFRESHING

—the hit that saves the day

Demand the genuine by full name—nicknames encourage substitution.

THE COCA-COLA COMPANY
ATLANTA, GA.




722



The Endurance Tests At Yale University

Dr. Irving Fisher reported—

SOME time ago in the Yale Medical Journal that:

"The contestants won every test quite easily after living on fruits, nuts, vegetables and cereals."

Thus, these, the essential foods, built super-men—men of vim, vigor, sinew—which means one hundred per cent health.

They combine, in easily digestible form, ALL the vital elements of choice fruits, vegetables, and grains.

Consider, therefore, the food values of the scientific foods—Fruited Wheat or Fruited Oats.

They are logically the foods for you—you, who must stand the endurance test of every day life.

TRY BOTH—Less than a penny a dish

United Cereal Mills Ltd.
Quincy, Illinois

Fire!

Its hazards can never be forecasted

FIRE like death is never expected, yet it breaks out again and again—always in the quarters least anticipated and due to the most unthought of causes.

The only positive protection against fire is vigilance, for accident, coincidence and human fallibility now and again defeat the best of preventative means.

Fire Detection Service maintains a continuous second-to-second, minute-to-minute inspection of protected premises. It reports the outbreak of a blaze at its very beginning, summoning the Fire Department before the flames can gain serious headway — when trained fire-fighters can hold losses within negligible proportions.

*Fire Detection Service is a fire reporting system supervised by A. D. T. central station operatives. Every part of the system is under constant electrical test, assuring uninterrupted action. And 24-hour attendance by the central station staff adds the safeguard of human judgment and experience to the precision and tirelessness of electrical mechanism.*

"Curbing the Power of Flame," an illustrated booklet sent on request.

*Write or telephone Pico 3238*

F. D. S. ENGINEERED AND SOLD BY

PACIFIC FIRE EXTINGUISHER CO.

BURT I. DAVIS, President. 227 EAST NINTH STREET WINFIELD S. DAVIS, Vice-President.

*Installed, operated and maintained by Los Angeles District Telegraph Company*

F.D.S.

BROKEN ARCHES DISQUALIFY ANYONE

Tired, sore, tender, aching feet and limbs are usually due to misplacement of bones, known as broken arches, flat feet. "THE POST SYSTEM" RESTORES THEM. No bandages, braces or supports, no loss of time from your duties. Can give you high class Los Angeles references. Wife bring husband; you cannot explain it to him.

I. H. MOGLE, Specialist,
528 Title Insurance Bldg.
Bring this ad for free examination.

DON'T THROW AWAY YOUR TORN SHIRTS

We rebuild the FRONTS, YOKES, CUFFS without patching and double the life of your shirt. Silk shirts a specialty.

REE-BILD-A-SHIRT CO.
213 Mercantile Place.

WHY Throw Away Your Shirts

We Repair Without Patches
CUFFS REVERSED .....
NEW FRONT .....
SHIRT HOSPITAL
Now at 426 So. Spring St., Phone


FRIDAY MORNI

OFF TO STUD ORIENT TH

*Congressman Osborn on Transport Mo*

*Will Investigate H Harbor and Man*

*Much Data to be Ga Value to Los Ang*

Congressman Henry who recently returned fr ington, will leave Los A morrow for San Francis he is scheduled to sail mi on the army transport Ge ern on a tour of harbor mercial investigation of in the interest of Ameri extension. He has been by the House Committee and Harbors, of which he ber, as a special commit vestigate and officially Congress on the conditio harbors at Honolulu an where extensive improve now under way.

He will also serve as a r resentative of the Los chamber of Commerce to commercial situation in East and gather such in as will be of value to t ment recently launched the trade of Los Angeles Orient. This part of hi will take him to the princ of China and Japan. He be gone at least two mo will be accompanied by Co Stephen G. Porter of Por chairman of the House C on Foreign Relations, who make a study of the trade ities of the Pacific Coast Orient. The importance Osborne's mission to the fo relations of Los Angeles countries of the Far East cussed yesterday at a m the Chamber of Commerce has supplied him with cred the leading trade organiz the cities he will visit.

"My primary purpose in this trip," explained Capt. yesterday, "is to investiga tions at the harbors now veloped by the governmen ularly at Honolulu and Philippines. Congress is d having certain first-hand tion covering this importa development, which has a v ing on Pacific Coast trade Orient. One of our most present needs, in connecti our plans for trade exten broad acquaintance with t tions which prevail in thes markets.

"In my opinion, there is important concern just now ways and means of develo trade of Los Angeles and cific Coast generally with th If we are to expand in pr to our ability to manufac consume the products of ing countries, we must dev facilities for the successful of commerce. The inform shall gather will be availa those interested in our co development.

"We have today a new freight steamers plying betw city and oriental ports, but is not far distant when w have passenger ships in t service. Los Angeles has a tunity in this field which is than that of any port city


The resourc edge and equ Oil Company lene an oil of efficiency in lubricants ha where in the

Our Board of has studied y car and provi brication.

Get a Zerolene for your car at station.

Use Zerolene fo

STANDAR

A gra each of

...ance Tests
...niversity

...er

...Medical Journal that:
...uite easily after living
...eals."
...combine, in easily digestible
...ALL the vital elements of
... fruits, vegetables, and
...are logically the foods for
...ou, who must stand the
...nce test of every day life.

TRY BOTH—Less than a penny a dish

United Cereal Mills
Ltd.
Quincy, Illinois

...be forecasted
...Detection Service main-
...continuous second-to-
...minute-to-minute in-
... of protected premises.
...rts the outbreak of a
... its very beginning, sum-
... the Fire Department
...he flames can gain seri-
...dway — when trained
...ters can hold losses with-
...gible proportions.

...ued by A. D. T. central station
...ctrical test, assuring minute-
...tion staff adds the safeguard of
...sons of electrical mechanism.

...booklet sent on request.
...38
...D BY
...ISHER CO.
...T WINFIELD S. DAVIS, Vice-President.
...District Telegraph Company



DON'T THROW
AWAY YOUR TORN SHIRT
We rebuild the FRONTS, YOKES, CUFFS without patching and double the life of your shirt. Silk shirts a specialty.
REE-BILD-A-SHIRT CO.
213 Mercantile Place.

WHY
Throw Away Your Shirt
We Repair Without Patches
CUFFS REVERSED ..... $1.00
NEW FRONT ..... $1.50
SHIRT HOSPITAL
Now at 426 So. Spring St., Phone 6...


## OFF TO STUDY ORIENT TRADE.

*Congressman Osborne to Sail on Transport Monday.*

*Will Investigate Honolulu's Harbor and Manila's.*

*Much Data to be Gathered of Value to Los Angeles.*

Congressman Henry Z. Osborne, who recently returned from Washington, will leave Los Angeles tomorrow for San Francisco, where he is scheduled to sail next Monday on the army transport Great Northern on a tour of harbor and commercial investigation of the Orient in the interest of American trade extension. He has been delegated by the House Committee of Rivers and Harbors, of which he is a member, as a special committee to investigate and officially report to Congress on the condition of the harbors at Honolulu and Manila, where extensive improvements are now under way.

He will also serve as a special representative of the Los Angeles chamber of Commerce to study the commercial situation in the Far East and gather such information as will be of value to the movement recently launched to extend the trade of Los Angeles into the Orient. This part of his journey will take him to the principal ports of China and Japan. He expects to be gone at least two months. He will be accompanied by Congressman Stephen G. Porter of Pennsylvania, chairman of the House Committee on Foreign Relations, who will also make a study of the trade possibilities of the Pacific Coast with the Orient. The importance of Capt. Osborne's mission to the future trade relations of Los Angeles with the countries of the Far East was discussed yesterday at a meeting at the Chamber of Commerce, which has supplied him with credentials to the leading trade organizations in the cities he will visit.

"My primary purpose in making this trip," explained Capt. Osborne yesterday, "is to investigate conditions at the harbors now being developed by the government, particularly at Honolulu and in the Philippines. Congress is desirous of having certain first-hand information covering this important harbor development, which has a vital bearing on Pacific Coast trade with the Orient. One of our most important present needs, in connection with our plans for trade extension, is a broad acquaintance with the conditions which prevail in these foreign markets.

"In my opinion, there is no more important concern just now than the ways and means of developing the trade of Los Angeles and the Pacific Coast generally with the Orient. If we are to expand in proportion to our ability to manufacture and consume the products of neighboring countries, we must develop our facilities for the successful handling of commerce. The information I shall gather will be available for those interested in our commercial development.

"We have today a new line of freight steamers plying between this city and oriental ports, but the day is not far distant when we must have passenger ships in the same service. Los Angeles has an opportunity in this field which is not less than that of any port city on the Pacific Coast, and I am glad to say that our business men are awakening to its importance."

Capt. Osborne explained that he will travel on the regular scheduled trip of the transport Great Northern. The conditions under which he will travel require that he pay his own expenses, the only expense borne by the government being his transportation on the army transport.

## *Child Salvagers Swarm as Fire Menaces Gless Street Area.*

Ruin Left and Excitement Bred by Blaze in Slav Section of City.

## PROSECUTE SIXTY THOUSAND DURING YEAR

City Prosecutor Widney yesterday submitted his annual report to the Council, showing that during the year ending June 30 the total number of cases prosecuted in the city courts was 60,542.

### IN CRIMINAL COURT.

Judge Craig disposed of the following cases yesterday: Thomas H. Hewitt, receiving stolen property, released on a six-year term of probation; John N. Lewis, assault with a deadly weapon, eighteen months in the County Jail; Leola Howerton, receiving stolen property, probation, three years; and Clarence E. Amy, grand larceny, sent to Ione until of age.

## FLAMES RAZE HOMES IN RUSSIAN QUARTER.

**WHOLE DISTRICT THREATENED BY WIND-DRIVEN BLAZE; FOUR HOUSES BURN.**

Fire started by three small boys playing with matches in a shed at First and Gless streets yesterday afternoon spread to three dwelling houses and a trunk factory on South Gless street and caused a loss of about $15,000. Although a police investigation was begun as soon as the fire was under control, the names of the three children could not be learned.

The dwelling houses destroyed were 115, 119 and 121 South Gless street. The trunk factory, owned by A. Steinburg, was at the rear of the other burned buildings. Several near-by houses were singed by the flames and the Russian Baptist Church was damaged slightly by smoke and water. All the residences destroyed were occupied by Russian families.

A stiff breeze, which for a time threatened to blow sparks to numerous buildings in the block where the fire was raging, caused Chief Scott of the fire department to send in a second alarm as a safety measure.

It seemed for a time that the entire district was threatened. Soon a veritable army of children, swarming like ants, was trundling furniture, household goods and personal belongings pell-mell from residences along all the neighboring streets.

Several squads of police officers under Chief Home were rushed to the threatened district and prevented the excited Russians from throwing all their household goods into the street. The police officers also helped the firemen extinguish a second blaze that started on the East First-street bridge. The second fire tied up street cars there for some time. It was caused by burning coals from the fire engines.

## RENEW LIGHT PACTS.

**Street Illumination Contracts Agreed to by City Board.**

Annual contracts for lighting the streets of the city were renewed yesterday between the Board of Public Works and the Southern California Edison Company and the Los Angeles Gas and Electric Corporation. Each company is paid from 4 to 9 cents per kilowatt for electricity consumed in ornamental incandescent street lamps, under which arrangement the city pays about $100,000 a year. To the Los Angeles Gas and Electric Corporation the city pays from $250,000 to $300,000 a year for street arc lighting. When the city's purchase of the Edison power distributing lines is completed most of the street lighting will be done by the municipality through the Public Service Commission.


Guaranty Bank Talk

9000 New Depositors

$3,000,000 Increase in Deposits

—since January First

The Guaranty Bank's 64,000 patrons will be glad to hear of this splendid growth during the past six months, for they take a good deal of satisfaction in knowing that their Bank is a live, progressive, growing institution.

STATEMENT of CONDITION
July 1, 1920

| Resources | | Liabilities | |
|---|---|---|---|
| Cash on hand & in Bankr. | $ 5,045,143.03 | Capital | $ 1,500,000.00 |
| Liquid Investments | 6,249,069.07 | Surplus and Undivided Profits | 1,409,347.32 |
| Bonds | 4,904,142.18 | Reserved for Taxes | 50,000.00 |
| Loans | 18,881,979.90 | Deposits | 32,676,572.00 |
| Stock in Fed'l Reserve Bk. | 75,000.00 | | |
| Vaults, Furniture and Fixtures | 120,000.00 | | |
| Real Estate | 308,435.31 | | |
| Other Assets | 54,149.83 | | |
| | $35,637,919.32 | | $35,637,919.32 |

An Employees' Profit-Sharing Fund is distributed semi-annually to those employed six months or longer, in proportion to value and length of service.

Guaranty TRUST & SAVINGS Bank
SAVINGS, TRUST, COMMERCIAL
SPRING AND SEVENTH STS., N.W. Corner
Harbor Branch at San Pedro

[Established 1890]

Member Federal Reserve System



The oil for your car

The resources, experience, knowledge and equipment of the Standard Oil Company, combine to make Zerolene an oil of quality. They create an efficiency in the manufacture of fine lubricants hard to duplicate elsewhere in the world.

Our Board of Lubrication Engineers has studied your particular make of car and provided for its Correct Lubrication.

Get a Zerolene Correct Lubrication Chart for your car at your dealer's or our nearest station.

Use Zerolene for Correct Lubrication.

STANDARD OIL COMPANY
(California)

The Standard Oil ZEROLENE For Motor Cars

A grade for each type of engine

The Standard Oil ZEROLENE For Motor Cars



Big Doings at Catalina July 3-4-5

Special Program
Of Events—A Grand Time in Store—
Take the Family Over

Fireworks Display Patriotic Band Concerts
Aquatic Sports Swimming Stunts Foot and Sack Races
Pie-Eating Contest Sight-seeing Auto Trips
Evening Searchlight Trips Hydroplane Flights

Special Excursions

Tickets on Sale Saturday and Sunday—Limited for Return to Monday Night. Round-trip, Los Angeles or Long Beach to Avalon and Return. $2.81

Tickets on Sale Daily, with 60-Day Return Limit. Round-trip, Los Angeles or Long Beach to Avalon and Return. $3.08

Dance your way to Catalina on Steamship "Avalon"—Orchestra Classique—Beautiful Ballroom.

Trains leave Los Angeles, P. E. Station, 9:00 a.m. and 3:00 p.m. Special train Sat., July 3rd, 4:00 p.m.

Steamers leave Wilmington Terminal 10:00 a.m. and 3:45 p.m. Special sailing Sat., July 3rd, 5:00 p.m.

(Schedules always subject to change.)

Tickets and Information
6th & Main,
P. E. Building
Los Angeles
Phones: Pico 36, 10864

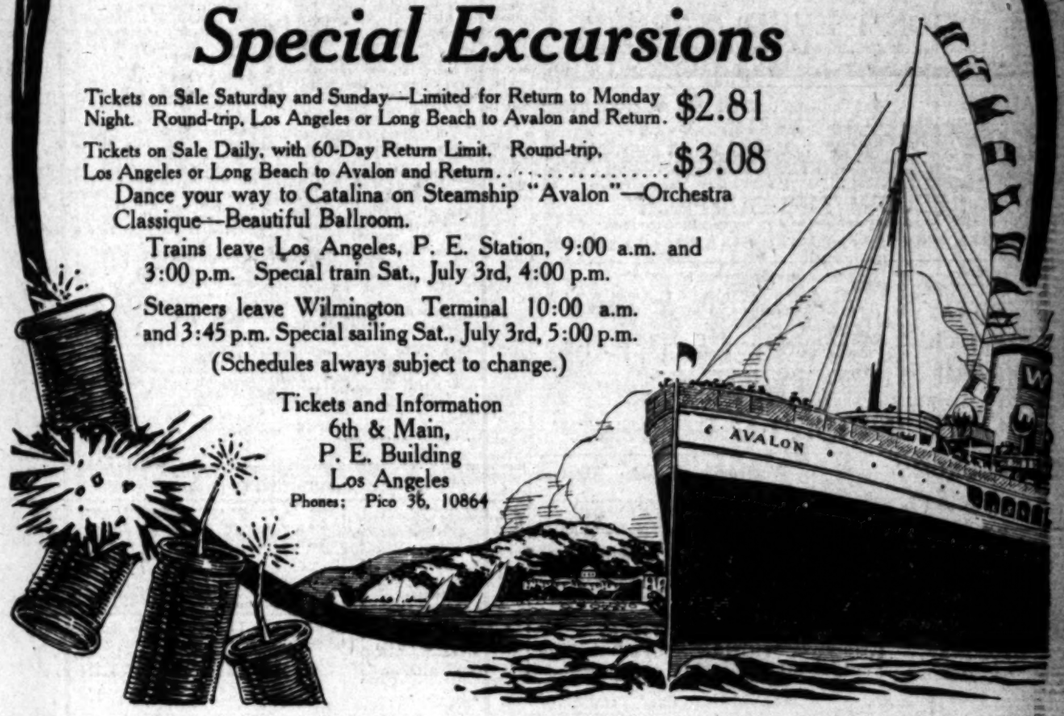

Theaters—Amusements—Entertainments.

GRAUMAN'S RIALTO— Broadway Near Eighth

GRAUMAN'S MILLION DOLLAR THEATRE BROADWAY AT THIRD

MILTON CHARLES
MORNING ORGAN RECITALS
11:15 to 11:30 a.m. Tues., Wed., Thurs., Fri., Sat.

*Like the dawning of a beautiful morning, comes this great photoplay!*

WM. C. DE MILLE'S
"THE PRINCE CHAP"
featuring THOMAS MEIGHAN

THE FAMOUS STORY OF A CALIFORNIA BACHELOR AND HIS BIG IDEAL.
Miss Nadine Plashoff—Ten Other Features

GRAUMAN'S SYMPHONY ORCHESTRA—ARTHUR KAY, CONDUCTOR
JESSE CRAWFORD AT THE ORGAN

CALIFORNIA THEATER— Main at Eighth

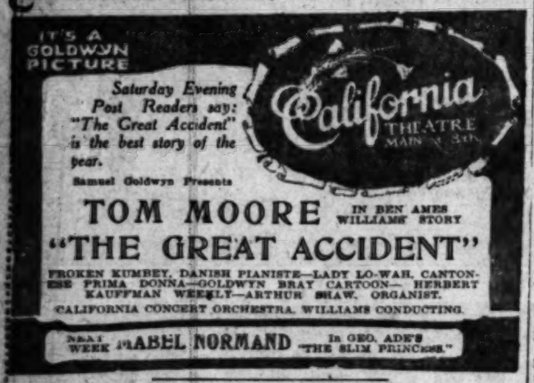


MILLER'S— Main Near 9th — ANOTHER BIG WEEK OF THE PICTURE THAT THRILLS ALL EXCITEMENT LOVERS FROM 6 TO 60.

"THE RETURN of TARZAN"

COMING SUNDAY
3RD AND LATEST "BRINGING UP FATHER" COMEDY

KINEMA THEATER— Grand at 7th

TALLY'S BROADWAY 833 S. Broadway

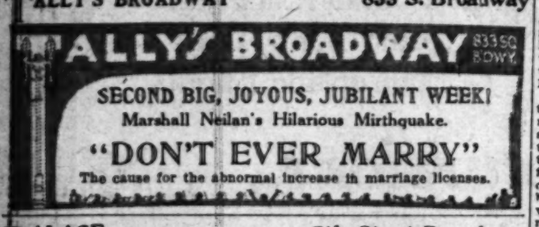


PALACE— 7th St. at Broadway

Palace 7th St. at Broadway
LAST TIMES—FRIDAY & SATURDAY
HOBART BOSWORTH
In a Paramount-Artcraft Picture
"BELOW THE SURFACE"
STARTING SUNDAY—CHAS. RAY IN "THE PINCH HITTER."

CLUNE'S BROADWAY 528 South Broadway — LAST SHOWING SATURDAY
MACLEAN & MAY
IN
"Let's Be Fashionable"
Topical News—Bray Pictograph—Cartoon Comedy.
11:00, 12:30, 2:00, 3:30, 5:00, 6:30, 8:00, 9:30.
WEEK STARTING SUNDAY, JULY 4TH,
"THE INVISIBLE DIVORCE"

HIPPODROME— Main St. at 4th—Almost
NOW SHOWING
ZENA KEEFE in "THE WOMAN GOD SENT."
AND VAUDEVILLE.

THEATER DE LUXE— Alvarado Bet. 6th and 7th Sts. OPPOSITE WESTLAKE PARK.
THURSDAY AND FRIDAY, JULY 1 AND 2
CONSTANCE BINNEY in "THE STOLEN KISS"

SUPERBA— Broadway at 5th
HARRY CAREY in
"HUMAN STUFF"
A LAUGH-JAMMED COMEDY — AN ALASKAN SCENIC—SPECIAL MUSIC.


# FLASHES.

## SOL LESSER BUSY.

### REPORTS MANY ACTIVITIES, BOTH EAST AND WEST.

By Grace Kingsley.

Probably there isn't a busier man in the whole country these days than Sol Lesser, western head of the Associated First National Pictures, Inc. Mr. Lesser is thinking of trying to persuade the Salt Lake Railway Company to sell him commutation tickets between here and New York, he has so many flying trips to make between the opposite ends of the continent. While, now, he is on his way to the Coast, he is also figuring out how soon he can return to New York, judging from a telegram just received from his metropolitan office.

According to this message he has just sold the Annette Kellerman picture, "What Women Love," produced by himself, to the Associated First National Pictures, Inc., at a record figure, which does seem like keeping all the money right in the family, doesn't it. However, Mr. Lesser has announced he is going to quit the producing end of affairs and devote himself entirely to matters connected with Associated First National exhibiting affairs and to his theatrical interests. He will remain here some six weeks, and then will return to New York, where he is establishing an office, and where he will concentrate for a time on the launching of the Rotary feature, "That Something," produced by E. H. Herman, and on other eastern activities.

Among matters which will claim Mr. Lesser's attention when he returns will be the renovating of the Kinema Theater, which is to be closed in the course of a month for that purpose, reopening after a fortnight or so with many improvements, including a deep stage on which occasional plays may be put on, and on which elaborate prologues may be staged. Lesser will also see to the launching of the latest George Beban production, "One in a Million."

He holds starring contracts with Annette Kellerman and Wheeler Oakman, and the settling of matters connected with these, inasmuch as he intends to retire from the production end, will be affairs claiming his attention.

**To Celebrate.**

"Twin Beds," as produced for First National by Carter De Haven, from Margaret's Mayo's play, promises to be one of the cleverest comedies of the year, with De Haven himself, Flora De Haven and William Desmond in the leading roles. The company is going to take a vacation over the Fourth of July, however, and its members have the distinction of being the only actors who are not going to Tia Juana on that day. Instead, Mr. De Haven, Mr. Desmond, George Beban and Cecil Frankel are to drive to the redwoods near San Francisco with members of the Uplifters Club.

**De Haven and His Bun.**

Speaking of Carter De Haven, here's his latest. He declares that since early boyhood he has been thwarted in one fond dream, and that was the opportunity to enjoy unmolested the joy of soaking his coffee cake in his coffee and eating it that way. When a boy he wasn't allowed to do it, and after he married his wife wouldn't let him, and now he has an example to set for the children.

But the other night he happened on a funny little restaurant which showed nice currant buns in the window, and looking furtively about and finding himself unobserved he rubbed his hands together and thought that at last he was about to enjoy himself and, so to speak, his bun. He was just in the act of joyously dipping the coffee cake, when in came a well-dressed man in evening clothes and a silk hat.

De Haven with a sigh at once relinquished his delicious project—he couldn't commit a breach of manners before this elegant creature. So he ate his coffee and bun in the most approved fashion. The man meanwhile glanced over at De Haven's plate, and ordered also coffee and bun.

"And then what did he do," exclaimed De Haven, "just as I finished my polite repast, but proceed to dip his bun in his coffee!"

**William Farnum's Plans.**

A vacation, which will extend up to the first of next January is what William Farnum, Fox star, is looking forward to at present. As soon as he finishes his present picture he will go to Catalina for the fishing season, after this to Sag Harbor to spend the remaining months.

Mr. Farnum will celebrate a double event on Monday, viz., birth of the nation and his own birthday. And he doesn't care if you know that he was born in 1876, just the anniversary, to the day, after the first Independence Day of the nation.

Speaking of celebrations, a funny thing happened to Farnum during his recent stay at a Catalina hotel. It seems he was taking some sort of tonic for his nerves, and in order that it might not be forgotten before meals his secretary placed it on the table. The other day he and his party were late in arriving, and when they came to the table the medicine bottle was there all right, but the medicine was about a quarter gone.

Suddenly a lady arose from an adjoining table and came over to Farnum's.

"Beg pardon," she said, "but does that bottle belong to Mr. Farnum?"

"It does," answered the secretarily, while Mr. Farnum gasped.

"Well," said the lady, "I hope you don't mind, but we all thought it did, and we—well, we all took a sip out of it, as a sort of souvenir."

Mr. Farnum found out afterward the lady was on her way to the Democratic convention, and that her husband, one of the delegates to that body, had also taken a sip of his tonic.

"Which goes to show," explained Farnum, "that a Democrat simply can't resist a bottle, but I really don't think that anybody in that party needed anything to improve his nerve."

**Louis B. Mayer Announces.**

Louis B. Mayer, producer for First National, is to go in for the production of several all-star features, to be made by two or three special companies, in addition to his present two stars, Mildred Harris Chaplin and Anita Stewart.

The Mayer studio in East Los Angeles will close for the summer, but will reopen about September 1, when a lively producing season is at once to be inaugurated.

Mildred Chaplin is to leave for New York immediately following the completion of her present picture, as will also Anita Stewart.

Virginia Norden is expected to return from New York within a fortnight bringing with her a number of books and plays which Mr. Mayer will produce next year.

**Louise Lovely Signs.**

Louise Lovely has just signed a five-year starring contract with William Fox productions.

Myers'. It all happened when she

To have a street or a nut sundae named for you is one thing, and to start a fashion is another. The latter proud achievement was Carmel Myers'. It all happened when she designed a special kind of mitts, adapted from the old style sort, but still different, and wore them in "The Magic Melody," the musical show in which she appeared in New York. It seems that thereafter no show was complete without at least one pair of mitts being in evidence, and even the shops have copied the fashion.

Speaking of Miss Myers naturally reminds one of her clever brother, Zion, who, in company with that other clever youth, I. B. Kornblum, is now engaged in writing musical comedies. Two shows for which the boys wrote the lyrics are about to go on in New York, and at present they are busy writing the words and music for "Blue Eyes," a new musical comedy to be put on by Walter Hast. The two young geniuses expect to depart for New York within two weeks.

**That Bright Tony Moreno.**

A solution of the no-parking problem has been obtained by Antonio Moreno, motion-picture star, who has designed a "life boat" as accessory to his touring car.

The pygmy car, devised by Mr. Moreno, arrived in the city this week. It was shipped from San Francisco in a packing box. The one-passenger machine, carries a twin cylinder motorcycle engine. Its wheelbase measures six feet, and its tires are fourteen inches from tread to tread. Although diminutive of physique, it lacks nothing in speed power, being capable of eighty-five miles an hour.

The bantamweight racer can be picked up and carried across the street when the traffic cop refuses permission to turn to the left. Sidewalk traffic was blocked yesterday when Mr. Moreno drew up in front of a tailor shop and prepared to park his machine in the window while going around the corner for a shave. The star declares that every touring car should be equipped with a life-boat in these days of traffic jams and ordinances which put a life-size boat out of commission as a transport.

**Society Item.**

There's going to be a family party gathered at Buster Keaton's table at the Hollywood Hotel on July 4, because Buster's pa and ma are coming to visit him, all the way from Indiana.

The older Keatons were show people too, so Buster can't be held entirely responsible for being a picture actor. They will make their home here permanently with their son, and Keaton is going to take a house.

**Schayer to Direct.**

From typewriter to megaphone is the joyous fate of E. Richard Schayer, scenario writer, who is to be made a director for Robertson-Cole sometime this summer, if he continues to be a good little boy.

In the meantime, before he goes into the directing end of pictures, Mr. Schayer will make a series of continuities for Benjamin B. Hampton, based on well-known novels to be produced by Federal. Mr. Schayer wrote the continuity for "Kismet," being made by Louis Gasnier for Robertson-Cole, and is engaged in writing the continuity of

*Here's a Chance to Show That You're a Good Guesser.*

**One is Mabel, but Who's the Other?**

Miss Normand as she appears in "The Slim Princess," to show next week at the California Theater, and Shanon Day, another Goldwyn player, whose resemblance to the comedy star is marked.

Harry Leon Wilson's novel, "The Spenders," for Mr. Hampton, following it with Stewart Edward White's "The Killer."

**Thelma Percy Starred.**

A new star has arisen on the Metro firmament. She is Thelma Percy, who will play the leading feminine role in the all-star production of "The Star Rover," the third Jack London story to be filmed at Metro.

**Mary Minter in Yosemite.**

Mary Miles Minter, Realart star, is spending a pleasant vacation in Yosemite Valley.

**Director Cox Here.**

Director George L. Cox, of the American Film Company, Santa Barbara, having just completed "The Appointed Hour," is taking a short rest before he begins his next picture. He will spend much of the time in this city.

**Edward Earle Arrives.**

Edward Earle, famous as the O. Henry man, because of his record as star in the many O. Henry stories filmed by Vitagraph, arrived yesterday from New York. He is accompanied by his wife, and the two are house hunting in Hollywood.

The actor has received several offers for picture appearances, and will probably remain here some time.

**Thinks it More Exciting.**

Florence Deshon had a chance to go either to Tia Juana or San Francisco to attend the Democratic convention circus, and she chose the latter as the more exciting experience.

**Betty Blythe Plans.**

Studying plans and blue prints is the occupation these days of Betty Blythe, First National star. She is having a short vacation and during the time is spending her time arranging for her new home and that of her husband, Paul Scardon. Mr. and Mrs. Scardon own property on Cahuenga Drive, right opposite Jack Kerrigan's residence, and it is here their new home will be built.

**Nigel Barrie Busy.**

Nigel Barrie has been engaged to play the leading role opposite Pauline Frederick in her current Robertson-Cole production.

# RADIOS.

## WORKING ON "KISMET."

### OTIS SKINNER IS FILMING AT OLD GRIFFITH STUDIOS.

By Edwin Schallert.

Otis Skinner is already busy on the filming of his spectacular production of "Kismet." The celebrated actor arrived here a few days ago, and immediately the cameras started clicking at the old D. W. Griffith studios, where the company was assembled for the production, with a number of prominent players in the leading roles.

"Kismet" was one of the most famous of the actor's stage productions, and its wealth of oriental beauty, vivid story material and the rare personality of the leading character promise a remarkable photo-drama. The picture will be several months in the making, and Mr. Skinner will remain here the greater part of the summer, returning to the East for the resumption of his stage activities in the fall.

**Chicago Opera Tour.**

All the details of the proposed visit of the Chicago Opera Company have been laid before a board composed of prominent citizens of Los Angeles for action to secure the proper guarantee fund and backing for the undertaking. It is probable that the big organization will play an engagement of two weeks in this city.

The list of stars who are scheduled to visit the city comprises a brilliant galaxy, among those announced being Mary Garden, Frieda Hempel, Rosa Raisa, Lucien Muratore, Alessandro Bonci, Edward Johnson, George Balkianoff and others. In all likelihood the works selected for presentation here will be of the more familiar order. If any Wagnerian operas are produced these will be given in English. It is probable that "Lohengrin" will be the choice.

All the performances will be with three stars, instead of the customary one or two as on previous visits of the company. The personnel of the Chicago Company has been greatly amplified in the past few seasons, and their list of luminaries is regarded by many as equaling, if not actually exceeding, that of the Metropolitan, in brilliancy.

The principal conductor of the performances will be Marinuzzi, who has gained great celebrity during the past season, both in Chicago and at the Lexington Theater in New York.

The arrangements with the local board are being handled through Clarke Shaw, who will remain in this city probably until next Tuesday or Wednesday to close the bookings here. Mr. Shaw has already visited San Francisco and made preliminary arrangement for an engagement in the northern city, which is the only other place the company will visit on the Coast next season.

**Peters with Read.**

House Peters is slated for stardom in J. Parker Read productions at the Ince studio in the near future, according to the report yesterday. Mr. Peters has signed a contract with the organization, and, it is understood, will appear opposite Miss Louise Glaum in her forthcoming production.

**Finishing Contract.**

Harold Lloyd, who will be seen in his comedy "Highland Dizzy," next week at Grauman's Theater, has one more picture to complete on his present contract with Pathe. Following this Mr. Lloyd will start work on his first comedy for the Associated Producers, his contract with that body being estimated to bring him in a gross revenue of $1,500,000 a year.

**More Play Material.**

Film rights to numerous plays, novels and magazine stories have been secured by Famous Players-Lasky. These will soon be adapted for the screen, according to announcement made yesterday at the west coast studio of the corporation.

Among the novels to be screened are "The Kentuckians" by the late John Fox, Jr., and "The Quarry" by John Moroso. William Neidig's "The Snob," and Leonard Merrick's "The Laurels and the Lady" are included in the short stories purchased. Where these will be produced has not been announced.

Several noteworthy productions will be made at the Hollywood studio in the next few months. Immediately after completing "The Charm School," from Alice Duer Miller's story, Wallace Reid will do "Always Audacious" (Toujours de l'Audace.") This is a Saturday Evening Post story by Ben Ames Williams. James Cruze will direct.

Roscoe "Fatty" Arbuckle's next picture will be the comedy, "Brewster's Millions." Joseph Henabery will again direct Arbuckle.

William De Mille will produce Cosmo Hamilton's new novel, "His Friend and His Wife," and then will adapt "Footlights." Rita Weiman's story.

George Melford's next special production, following the completion of Opie Read's "The Jucklins," will be William Vaughn Moody's "The Faith Healer."

## WRITERS TO SEE FILM ON OVERLAND TRAINS.

A new stunt in exhibiting is to take place tomorrow night when a picture will be projected on an overland train. This event is scheduled to mark the departure of the assemblage of famous scribes who have been in San Francisco covering the Democratic Convention for the East. The picture will be one they assisted in making, namely, Marshall Neilan's "Go and Get It."

At a party tendered the scribes last Monday at the home of Mayor James Rolph, Jr., of San Francisco, the prologue for this production was filmed, and owing to the fact that the story is one of a young reporter who becomes famous by landing an interview with the President, it was particularly fitting that some of the leading writers of the convention be asked to take part. Among those were: Irvin S. Cobb, Sam G. Blythe, Miles Lasker, S. Fred Hogue and James J. Montague.

All of these writers and many others who were present will be able to witness the result of their first cinema effort while on their special train eastbound. Through the efforts of Marshall Neilan, the railroad has consented to allow the film to be shown in the observation car upon a specially constructed screen. After the scribes have seen themselves in action in the comedy prologue, they will then witness the first showing of "Go and Get It," in which Pat O'Malley is seen in the role of an ambitious and successful newspaper reporter.


**Chamberlain's Colic and Diarrhoea Remedy.**

This medicine always wins the good opinion if not the praise of those who use it. Try it when you have need of such a remedy.—[Advertisement.



Theaters Amusements—Entertainments

VICTORY THEATER—11 TO 11 DAILY 838 S. Broadway

VICTORY THEATRE
MARY MILES MINTER In "JENNY BE GOOD"
Mack Sennett Comedy, "FRESH FROM THE CITY."
OUR QUARTETTE, with Mabelle Burch, the American Galli Curci.

THE AMERICAN GALLI CURCI HAS BEEN DISCOVERED!
AT THE
VICTORY
Theater—Broadway Opp. Hamburger's
MABELLE BURCH
Coloratura soprano and pupil of Myra Belle Vickers, is amazing large audiences by her marvelous singing of "THEME AND VARIATIONS" (Froch) and together with the Misses Blackwell, Fischer and Giddings, composes a quartette of singers the likes of which have never been heard in Los Angeles.
Hear This Wonderful Singing Act
THIS WEEK AND NEXT
At 1:30, 4:00, 7:30, 9:30 p.m.

VICTORY THEATER— BROADWAY OPPOSITE HAMBURGER'S
VIOLA DANA is
"DANGEROUS to MEN"
*The School Girl who learned to be a vampire.*
VICTORY THEATER SUNDAY

SYMPHONY— Broadway Bet. 6th & 7th

Symphony BROADWAY BETWEEN 6TH AND 7TH
THE GREAT JOY-PICTURE
"BUBBLES"
FEATURING VIVACIOUS
MARY ANDERSON
MISS ANDERSON APPEARS IN PERSON TONIGHT.
BEGINNING SUNDAY TOM MIX
THE SCREEN'S GREATEST DAREDEVIL
"THE TERROR"

PHILHARMONIC AUDITORIUM— (Formerly Clune's) Auditorium Building, Fifth and Olive. Phones: Pico 1414; Pico 1415
JIM MORLEY PRESENTS
WILBER MUSICAL COMEDY COMPANY
NOW PLAYING MATINEE TOMORROW
SECOND BIG WEEK
Flora Bella
The Big Musical Comedy Hit
NOW PLAYING MATINEE TOMORROW
Popular Prices EVENINGS ..... 25c, 50c, 75c, $1
MATINEES ..... 20c, 50c, 75c
NEXT WEEK—THE CHOCOLATE SOLDIER—NEXT WEEK

EL CAMINO REAL AMPHITHEATER—HOLLYWOOD
(2 WEEKS ONLY) THE (2 WEEKS ONLY)
PILGRIMAGE PLAY
(LIFE OF THE CHRIST)
Tickets at Birkel's Music Store, 446 South Broadway. Phones: 60185; Broadway 3. Kress-Wise Drug Co., Hollywood. 578384.
Auto Route to Corner Cahuenga and Highland Avenue.
Special Street Cars from Depot, Fourth and Hill Sts.

MOROSCO THEATER— MATINEE TOMORROW
OLIVER MOROSCO PRESENTS
VERY LIMITED ENGAGEMENT
"THE NAUGHTY WIFE"
MATS.—10c to 50c. Eves.—10c to 75c.
Next Attraction—"THE CLAM-DIGGER."

MAJESTIC THEATER— Matinee Tomorrow 2:15
WILKES STOCK COMPANY in
"At 9:45"
A Gripping Melodrama by Owen Davis
With EVELYN VARDEN and EDWARD EVERETT HORTON.
Popular Matinees Wednesday and Saturday, 25c and 50c. Evenings, 25c to $1.

MASON OPERA HOUSE— THIS WEEK AND NEXT MATINEE TOMORROW
RICHARD WALTON TULLY Offers the Sparkling Comedy
"KEEP HER SMILING"
POP. SUMMER PRICES: Nights & Sat. Mat., 50c to $2. Wed. Mat., 50c to $1.50

PANTAGES— VAUDEVILLE— Matinee Today at 2:30
Tonight at 7:00 and 9:00
"Meet Me at Pantages."
FOLLIES OF 1920, a sparkling girl show, with unexcelled vaudeville program, including LAURIE ORDWAY, in comedy song recitations; FOUR DANUBES, European casting models; RUCKER & WINIFRED, classy hoop entertainers; HOWARD & HELEN SAVAGE, expert rifle shooting; KING BAGGOT & CO. in "The Hawk's Trail."

WASHINGTON PARK— BASEBALL TODAY
LOS ANGELES vs. SACRAMENTO
Game Called at 2:30 P. M.

ORPHEUM— The Best in Vaudeville. Orpheum Circuit.
BOTHWELL BROWNE and Bathing Beauties, with BROWNE SISTERS
OLIVER SMITH & CO. "A Touch in Time"
NED NORWORTH and Evelyn Walls
Orpheum Orchestra Concerts
HENRI SCOTT Famous Bass-Baritone
EMIL & WILLIE "Just a Pair o' Kruglesses"
NELLIE V. NICHOLS "Herself"
WERNER & AMOROS TRIO "Love's Follies"
FOX & INGRAHAM "Song Shoppers"
Topics of the Day
Every Day at 2, 15c to 75c; Every Night at 8, 15c to $1.25. Phones: 10477, Main 9

GORE'S BURBANK— 6th and Main
Stop, Look, Listen
WITH ED ARMSTRONG AND HIS BABY DOLLS
ALL WEEK.

GARRICK— Broadway at Eighth
Extra Show Daily at 10 a.m. Come to the Matinees.
A TREAT FOR KIDDIES FROM 6 TO 60
CHARLIE CHAPLIN
In a Tidal Wave of Joy
BY THE SEA
Shown Together With Beautiful Ethel Clayton in "A LADY IN LOVE"

ALHAMBRA THEATER 721 SO. HILL ST.
SESSUE HAYAKAWA
IN HIS NEWEST CHARACTERIZATION
"THE BRAND OF LOPEZ"




TO SHIFT ROA
BONDS BUR

*Initiative Petition La*
*by State Authoriti*

*Would Raise Interest*
*Make Issue Salabl*

*And Spread Much of C*
*Small Counties Pay*

An initiative petition to
an increased interest
state highway bonds and re
counties of the obligation
payments has been pre
the Attorney-General and
signatures. Charles A. W
the California Highway C
on, came to Los Angeles ye
confer with N. D. Dar
airman of the board, in
ests of the petition.
Of the $40,000,000 of Stat
way bonds, voted last year, $
remain unsold. These
nder present conditions,
ible at par because the
ly 4.5 per cent interest
ire highway program is
d. At a conference in San
ce recently, at which fo
re counties were represe
s generally agreed that t
should be asked to a
higher interest rate.
The initiative measure p
the creation of a State H
ard Finance Commission
wers to sell blocks of bond
e to time, at whatever rate
rest, not to exceed 6 per
ems wise and necessary.
lieves the counties of the
t payments. Under the
hway act, the counties p
erest on all bonds sold to y
te highways in the rese
unties. The State Highway
mmissioners say this arrangem
posing excessive burdens on
the counties.

WHAT LAW WOULD D
The effect of the propose
uld be to relieve sparsely
unties of a big percentage
rden of interest charges the
y, and spread it, in the f
ation, over all the counti
roportion to property valuati
The initiative measure, if it
ll go into effect July 1, 1921
sion to meet the interest c
ll have to be made by the
slature. Mr. Whitmore sa
The finance commission
sist of the Governor, Cont
easurer, chairman of the
Control, and chairman o
ghway commission.
To aid in securing signatur
e petition, the following st
mmittes of volunteer worker
en named: State Senator
hnson, Burton A. Towns,
dley of Los Angeles, Jam
Brien of Marysville and
ew Richard Welch of San

About 80,000 signatures ar
ed and the campaign will ha
hurried, as the petitions mu
d with county clerks on or b
14th inst., in order to go o
ot at the November electio

WORK HERE INVOLVED
The raising of the interes
ghway bonds to make them
le," said Mr. Whitmore yeste
of great interest to the peo
uthern California, for State
y work in the southern portio
State, aggregating more
,000,000 is involved."
Mr. Whitmore says counti
thern California are directly
ested in the following high
Angeles, coast line boule
hway to Imperial, highway
coaster to Bailey's, Antelope
highway with extension to
e and Inyo county, Sa. Cl
lley and Arroyo Seco; Or
st line boulevard; San D
hway to El Centro and Y
perial, highway to San D
hway to Los Angeles and h
to Yuma; Riverside,
seca to Blythe, and to Impe
Bernardino, Rim-of-the-W
off, to Imperial Valley, to
w and Needles, from Barsto
lave; Ventura, lateral to Ba
d; completion of coast line
ving in Zaca Canyon.
Bond charges now being pai
thern counties annually are:
geles, $36,454.40; Orange,
,894; San Diego, $42,425.91
rial, $19,529.03; River
995.80; San Bernardino,
9.78; Ventura, $25,236.26; S
rbara, $67,484.06.

CLUB WOMAN DIES.
Mrs. Elizabeth J. Le Noir, age
ve, of 838 South Lake stree
mber of the Ebell Club and
stern Star, died at the home
s. Albert Mortenson yester
ening, following a long illn
neral services will be arran
an Frank Le Noir, a son, arr
m Alaska.

TO CONFER

*Reclamation Chie*
*Discuss All-*

Arthur P. Davis, director of
ited States Reclamation Serv
ho is touring western States w
e Appropriations Committee
e House of Representatives,
Los Angeles at the invitation
e Chamber of Commerce, and
a.m. today, will meet at
mber representatives of Impe
ley, Palo Verde Valley, Coache
ley, Land Settlement Bureau,
her interests concerned in
olorado River and the use of
ters.
Mr. Davis held several inform
nferences yesterday, meeting
mbers of the Imperial Valley
rigation District in the morning,
the Los Angeles All-Americ
nal Association last evening.
-American canal, the survey
made by the reclamation se
and the matter of extending t
e of the survey were mention
forty thousand dollars, $20,0
propriated by the government, a
,000 by the Imperial Irrigati
strict, is now available for t
rvey. An additional $20,000 is e
cted to be raised by other inte
s, including Coachella Valle
lo Verde Valley, owners of lan
the east and west sides of Im
rial Valley and other interests.

HAS WIDE SCOPE.
Mr. Davis told the Imperial Va
delegation yesterday that th
rvey will provide for an investi
tion of high line canals to co
t with the proposed all-Amer
canal in order to determin
cost and the area of land th
be included; to classify the lan
dividing the irrigable and no

...nsements—Entertainments

...TER—11 TO 11 DAILY 838 S. Broadway

...Y

MILES MINTER In "JENNY BE GOOD"
...tt Comedy, "FRESH FROM THE CITY."
... with Mabelle Burch, the American Galli Curci.

...RICAN GALLI CURCI
...EN DISCOVERED!
... AT THE
...TORY
... Broadway Opp. Hamburger's
...LLE BURCH
...upil of Myra Belle Vickers, is amazing large ...ce singing of "THEME AND VARIATIONS" ...he Misses Blackwell, Fischer and Giddings, com... the likes of which have never been heard in
Wonderful Singing Act
...EEK AND NEXT
... 4:00, 7:30, 9:30 p.m.

...ER— BROADWAY OPPOSITE HAMBURGER'S
DANA is ...
...ROUS to MEN
VICTORY THEATER
SUNDAY

Broadway Bet. 6th & 7th
...phony BROADWAY BETWEEN 6TH & 7TH
GREAT JUT-PICTURE
...BBLES"
...TURING VIVACIOUS
... ANDERSON
... APPEARS IN PERSON TONIGHT.
... TOM MIX
...N'S GREATEST DAREDEVIL
TERROR"

...ITORIUM— (Formerly Clune's) Phones: Pico 1464; Pico 1334
... Building, Fifth and Olive.
MORLEY PRESENTS
...AL COMEDY COMPANY
...OND BIG WEEK
...ra Bella
... Musical Comedy Hit
NOW PLAYING
MATINEE TOMORROW
...NINGS ..... 25c, 50c, 75c, $1.00
...TINEES ..... 20c, 50c, 75c
...OCOLATE SOLDIER—NEXT WEEK

...MPHITHEATER—HOLLYWOOD
THE (2 WEEKS ONLY)
...MAGE PLAY
...F THE CHRIST)
... Birkel's Music Store.
...y. Phones: 60185; Broadway 2.
...g Co., Hollywood. 578384.
... Cahuenga and Highland Avenue.
...rom Depot, Fourth and Hill Sts.

...R— MATINEE TOMORROW
...MOROSCO PRESENTS
...ED ENGAGEMENT
...UGHTY WIFE"
... 50c. Eves.—10c to 75c.
..."THE CLAM-DIGGER."

...R— Matinee Tomorrow 2:15
...STOCK COMPANY in
9:45"
...elodrama by Owen Davis
... and EDWARD EVERETT HORTON.
... Saturday, 25c and 50c. Evenings, 75c to $1.

THIS WEEK AND NEXT
MATINEE TOMORROW
...LLY Offers the Sparkling Comedy
...ER SMILING"
... Sat. Mat., 50c to $2. Wed. Mat., 50c to $1.50

Matinee Today at 2:30
Tonight at 7:00 and 9:00
"Meet Me at Pantages."
... girl show, with unexcelled vaudeville
...RDWAY, in comedy song recitations
... models; BUCKER & WINIFRED, ebony ...
...AVAGE, expert rifle shooting; KING BAGGOTT

...— BASEBALL TODAY
VS. SACRAMENTO
...d at 2:30 P. M.

BOTHWELL BROWNE
and Bathing Beauties, with
BROWNE SISTERS
...RI SCOTT
WERNER & AMOROS TRIO "Love's Follies"
... & WILLIE
FOX & INGRAHAM "Song Shoppers"
...V. NICHOLS
Triples of the Day
... at 2, 15c to $1.25. Phones: 10477, Main 878.

...op, Look, Listen
...ED ARMSTRONG AND HIS BABY DOLLS
ALL WEEK.




## TO SHIFT ROAD BONDS BURDEN.

*...lative Petition Launched by State Authorities.*

*...uld Raise Interest Rate to Make Issue Salable.*

*...d Spread Much of Cost the Small Counties Pay Now.*

...n initiative petition to author... an increased interest rate for ... highway bonds and relieve the ...ation of the obligation of inter... payments has been prepared by ... Attorney-General and is ready ... signatures. Charles A. Whitmore ... the California Highway Commis..., came to Los Angeles yesterday ... confer with N. D. Darlington, ...rman of the board, in the in... of the petition.

...f the $40,000,000 of State high... bonds, voted last year, $34,000,... remain unsold. These bonds, ... present conditions, are not ...ble at par because they bear ... 4½ per cent interest and the ... highway program is jeopard...d. At a conference in San Fran... recently, at which forty or ... counties were represented, it ... generally agreed that the peo... should be asked to authorize ...her interest rate.

The initiative measure provides ... the creation of a State Highway ... Finance Commission with ... to sell blocks of bonds from ... to time, at whatever rate of in... not to exceed 6 per cent, ... wise and necessary. It also ... the counties of the inter... payments. Under the present ... act, the counties pay the ... on all bonds sold to pay for ... highways in the respective ... The State Highway Com... say this arrangement is ... excessive burdens on some ... counties.

WHAT LAW WOULD DO.

The effect of the proposed law ... to relieve sparsely settled ... of a big percentage of the ... of interest charges they now ... and spread it, in the form of ... over all the counties in ... to property valuation.

The initiative measure, if passed, ... go into effect July 1, 1921. Pro... to meet the interest charges ... have to be made by the State ...islature, Mr. Whitmore says.

The finance commission is to ... of the Governor, Controller, ...surer, chairman of the Board ... Control and chairman of the ...way commission.

To aid in securing signatures to ... petition, the following steering ...mittee of volunteer workers has ... named: State Senator M. B. ..., Burton A. Towne, A. S. ... of Los Angeles, James K. ..., ed Marysville and Super... Richard Welch of San Fran...

...bout 83,000 signatures are de... and the campaign will have to ...ried, as the petitions must be ... with county clerks on or before ...0th inst., in order to go on the ... at the November election.

WORK HERE INVOLVED.

The raising of the interest on ...way bonds to make them sal... said Mr. Whitmore yesterday, ... of great interest to the people of ... California, for State high... work in the southern portion of ... State, aggregating more than ...,000,000 is involved."

Mr. Whitmore says counties of ...thern California are directly in... ...ed in the following highways: ... Angeles, coast line boulevard; ...way to Imperial, highway from ...ander to Bailey's, Antelope Val... highway with extension to Mo... and Inyo county, San Gabriel ...ley and Arroyo Seco: Orange, ...ine boulevard; San Diego, ...way to El Centro and Yuma; ...perial, highway to San Diego. ...way to Los Angeles and high... to Yuma; Riverside, from ...ino to Blythe, and to Imperial; ... Bernardino, Rim-of-the-World ...ad, to Imperial Valley, to Bar... and Needles, from Barstow to ...ave; Ventura, lateral to Bakers... completion of coast line and ...ad in Zaca Canyon.

...ad charges now being paid by ...thern counties annually are: Los ...eles, $56,454.46; Orange, $26,... ...34; San Diego, $42,425.91; Im... ...al, $19,929.03; Riverside, ...96.10; San Bernardino, $10,... ...19; Ventura, $25,336.26; Santa ...ara, $67,484.06.

CLUB WOMAN DIES.

Mrs. Elizabeth J. Le Noir, aged 72 ..., of 823 South Lake street, a ...der of the Ebell Club and the ...tern Star, died at the home of ... Albert Mortenson yesterday ...ning, following a long illness. ...eral services will be arranged ... Frank Le Noir, a son, arrives ... Alaska.

## TO CONFER ON COLORADO.

*...clamation Chief to Meet Water Users; Discuss All-American Canal.*

Arthur P. Davis, director of the ...ited States Reclamation Service, ... is touring western States with ... Appropriations Committee of ... House of Representatives, is ... Los Angeles at the invitation of ... Chamber of Commerce, and at ... a.m. today, will meet at the ...mber representatives of Imperial ..., Palo Verde Valley, Coachella ..., Land Settlement Bureau, and ... interests concerned in the ...olorado River and the use of its ...

Mr. Davis held several informal ...ferences yesterday, meeting the ...bers of the Imperial Valley Ir... District in the morning, and ... Los Angeles All-American ... Association last evening. The ...-American canal, the survey to ... made by the reclamation serv... and the matter of extending the ... of the survey were mentioned. ...ty thousand dollars, $20,000 ...propriated by the government, and ...ed by the Imperial Irrigation ..., is now available for the ... An additional $20,000 is ex... to be raised by other inter... including Coachella Valley, ... Verde Valley, owners of lands ... east and west sides of Im... Valley and other interests.

HAS WIDE SCOPE.

Mr. Davis told the Imperial Val... delegation yesterday that the ... will provide for an investi... of high line canals to con... with the proposed all-Ameri... canal in order to determine ... cost and the area of land that ... be included; to classify the land ...ciding the irrigable and non-irrigable areas with relation both to topography and soil; to determine the feasibility, cost and general advisability of a large reservoir site on the Colorado River, below the Grand Canyon. The Boulder Canyon site, the Black Canyon site and several sites for smaller reservoirs will be investigated.

Mr. Davis yesterday advocated the all-American canal and the booking up of the Imperial Valley district with Laguna dam. He said that until the permanent control works are installed, a weir at Hanlon's Heading for the protection of Imperial Valley is imperative.

One of the subjects of today's conference will be the division of the expense of the survey. Another will be the 200,000 or more acres of public lands, which it is proposed to use for soldier settlement. Walter Kibbey, representing the American Legion, called on Mr. Davis yesterday and will attend today's conference.

TO HEAR DISTRICTS.

The Chamber of Commerce meeting will give an opportunity for various districts to be heard. Mr. Davis says that he will call a conference in San Diego the latter part of this month, and will invite representatives of all the interests. Afterward he will decide upon the exact character and scope of the survey.

Mr. Davis says that a united front will do much toward the consummation of the entire Colorado River project. Concerning it he said: "I know of no other reclamation enterprise in the world of so great importance.

## USES PLANE TO GET TESTIMONY.

**Attorney Flies Here From Sacramento and Back in One Day.**

Urgent business brought Attorney A. B. Reynolds of Sacramnto to Los Angeles from the State capital yesterday and took him back again an hour after his arrival here. The round trip was made by airplane.

Mr. Reynolds had a case pending in Sacramento which demanded his appearance in court late yesterday afternoon. To strengthen his case he needed the evidence of a Los Angeles witness. At dawn yesterday he climbed into a big two-passenger plane and came direct to Los Angeles, landing at Chaplin Field. He then climbed into a waiting taxicab and hastened to the office of the witness, took his statement, returned to the airplane by taxicab and flew back to Sacramento, leaving Los Angeles at 11 o'clock in the morning. The round trip, including the stop here, took ten and one-half hours, a record.

## MAN HIDDEN IN TRUNK CAN "ENTER" BUILDING.

**SO JUDGE HOLDS, AND UPSETS NOVEL DEFENSE OF TWO TO BURGLARY CHARGE.**

Though the novel plea was made yesterday in defense of Charles Descheneau and Earl Wilson that a man concealed in a trunk and taken into a warehouse could not have "entered" the place in the way implied in a burglary, Justice Bowser, sitting in Justice Palmer's court, held both to answer. Bail was fixed at $5000 each and both were committed to the County Jail.

The defendants were accused of burglary of the warehouse of the Hollywood Fireproof Storage Company, 1666 Highland avenue. Descheneau was concealed in a trick trunk ordered taken there by Wilson.

J. Morgan Marmaduke, defense attorney, argued that no unlawful entry had been made. Dep. Dist.-Atty. Hill held, though, that Descheneau was not permitted to enter the place for the purpose of committing a burglary.

Numerous articles in the trunk, among them a pair of kid gloves, apparently to avoid leaving finger-prints, and a deck of cards, for Descheneau to pass away the time, were introduced in evidence.

## POWER NEEDS IMMENSE.

**Expenditure of Vast Sum Necessary to Meet City's Needs.**

Importance of hydroelectric development was the subject discussed yesterday at a meeting of the Lions Club by Carl M. Heintz, representing the Westinghouse Electric Company.

Mr. Heintz pointed out that a community cannot grow industrially, nor greatly numerically, unless the development of electric power keeps pace with or even anticipates such growth. The same thing applies in California to agricultural development, the speaker said, adding that already plans have been laid for the expenditure of $5,000,000 by California power companies in order to meet the certain demands of the next eight years.

The cinema feature, "The Fairy in the Snow Flake," was exhibited. It shows the history of the development of hydro-electric power.

## EXPECT FIREWORKS AT S.P.C.A. HEARING.

Verbal fireworks are expected to be exploded at the hearing by the Council Public Welfare Committee at 1:30 p.m. July 8 of the petition of the Society for the Prevention of Cruelty to Animals asking that the Humane Animal Commission be abolished.

Mrs. Anita M. Baldwin, president of the S.P.C.A., is expected to be present, as are also members of the commission, who will oppose the transferring of their work to the society.


# 350 Dining Suites

Included in the 40th Anniversary Sale and Annual Summer Clearance

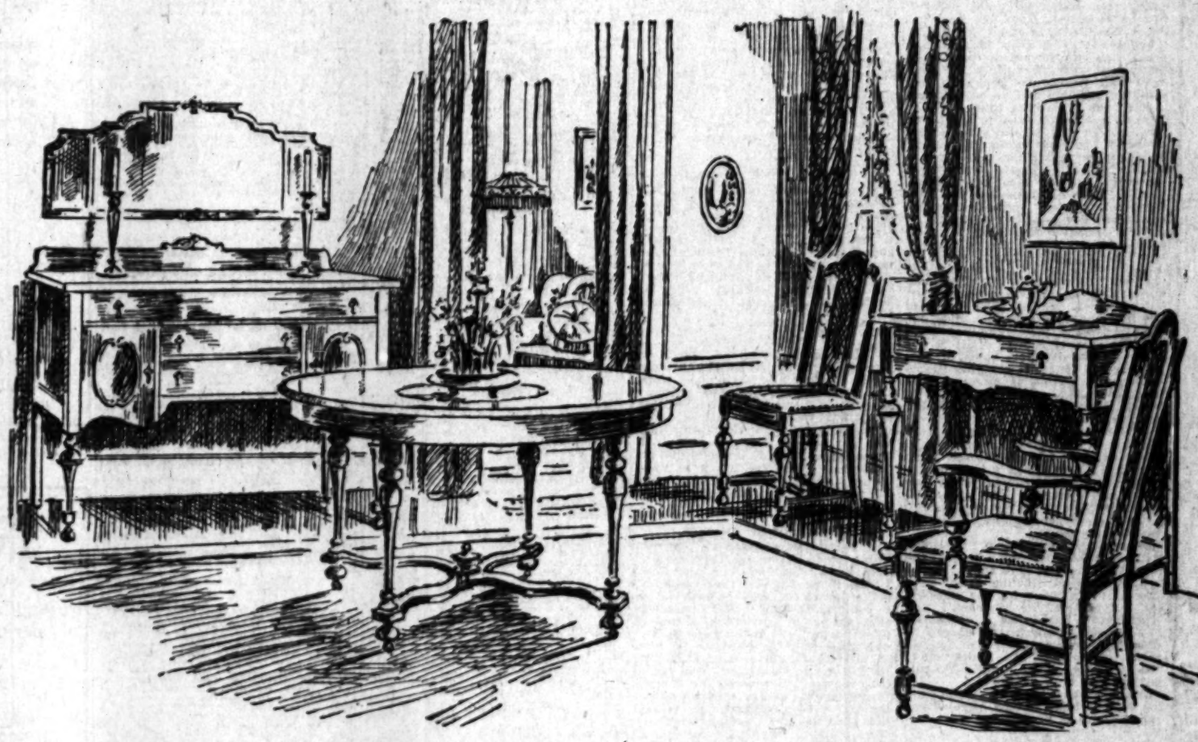

## $323.75 Complete Suite (As Illustrated Above) $260.50!

The William and Mary suite shown in the sketch above is in mahogany. The chairs have cane backs, and they are upholstered in genuine leather.

The individual pieces of the suite are priced as follows:

| | |
|---|---|
| $68.50 Table, special | $49.00 |
| $60.00 Serving Table, special | $46.50 |
| $80.00 Buffet, special | $69.00 |
| $26.50 Arm Chair, special | $22.25 |
| $17.75 Side Chair, special | $14.75 |

A few other important examples of the unusual bargains in Dining Room Furniture are listed as follows:

| | |
|---|---|
| $238.00 Queen Anne mahogany suite, table and six chairs, special | $177.00 |
| $445.00 Georgian Suite, Grand Rapids make, table and six chairs, special | $325.00 |
| $249.00 Queen Anne walnut or mahogany suite, table and six chairs, special | $180.00 |
| $200.00 Suite, William and Mary adaptation, walnut, mahogany or oak, table and six chairs, special | $165.00 |

$183.75 Group: Table, Five Side Chairs and One Arm Chair . . . $145.00!

## Linen Values Which Are Truly Remarkable

Many of the linens which are included in this Sale are priced far below the cost at which they could now be replaced. Belfast Linens, Linen Weft Damask, Loom Damask, Linen Huck Towels, Bath Towels, Bath Mats, Imported and Domestic Marseilles Bed Spreads, etc., all of excellent quality, are a few of the exceptional values of this section.

## *3000 Pieces of Bedroom Furniture Priced at Extraordinary Reductions*

## Upholstered Living Room Furniture Radically Reduced!

The prices listed below speak for themselves:

| | |
|---|---|
| $250.00 Tapestry Davenport | $170.00 |
| $230.00 Velours Davenport | $135.00 |
| $205.00 Tapestry Davenport | $130.00 |
| $215.00 Tapestry Davenport | $135.00 |
| $265.00 Tapestry Davenport | $175.00 |
| $ 60.00 Tapestry Chair | $ 37.50 |
| $110.00 Mulberry Velour Chair | $ 62.50 |
| $ 81.00 Tapestry Chair | $ 57.50 |
| $ 90.00 Tapestry Chair | $ 59.00 |
| $ 95.00 Tapestry Rocker | $ 45.00 |
| $110.00 Mulberry Velour Rocker | $ 62.50 |

A large assortment of wing chairs is included in this offering.

*(Goods upon which the manufacturers require fixed prices to be maintained arbitrarily must, of course, be excluded from this Sale.)*

## Silks Sensationally Low Priced

Practically all kinds of silks mingle in a perfect riot of color in Barker Bros.' Drapery Department, their extraordinary reductions making them doubly alluring. Chinese Silk, Taffeta, Cheney Satins, Georgette, Poplin, Pongee, Silk Braids, Silk Fringes, Silk Galloons, etc., are found in this tremendously important offering.

## *Our Usual Liberal Payment Terms Prevail During This Sale*

33 FLOORS 5 CONNECTING BUILDINGS

# Barker Bros

ESTABLISHED-1880

*Complete Furnishers of Successful Homes*

716-718-720-722-724-726-728-730-732-734-736-738 South Broadway

**NEWS ITEM**

Today's dispatch states that during the past 15 days railway equipment manufacturers have received orders for more than 2700 freight cars, one company receiving orders for 1500.


A High-Grade
**Railroad Bond**
That Yields 10%

B. & O. Convertible 4½s, maturing in 1933, will yield better than 10% to maturity when purchased around present prices. It is well secured and has a very high rating. This is only one of the 20 issues mentioned in our Investment Bulletin. A copy of this publication will be sent free, upon request.

*Notice: This office will be closed Saturday, July 3, and Monday, July 5, on account of holidays.*

*Private Wire Service With San Francisco, New York and Other Markets*

For information call 60151 Station 8
For Quotations call 60151 Station 6
*"Prompt and Efficient Service"*

**A. W. COOTE**
Stock and Bond Broker
Member
Los Angeles Stock Exchange
San Francisco Stock Exchange
614 South Spring Street
Phones: 60151 and Main 4117
Branches:
6716 Hollywood Blvd., Phone 872870, and 227 E. First St., Long Beach, Cal.



*Investment Suggestions*
*Share in Your Tire Profits*
**Goodyear Tire**
COMMON AND PREFERRED
3 shares for $300

During last ten years common paid 470% in stock dividends besides yearly cash dividends of 12%. Preferred has always paid 7%.

FOREIGN GOVERNMENT BONDS

*Within the space of a week's time, French and Belgian Government Bonds have increased 13% in value, and since May 1st, 1920, have increased 40%. The bonds of these countries still offer possibilities of over 100% profit, and it is our firm conviction that they offer one of the best forms of investment to be found at the present time.*

Call, Write, Telephone for descriptive circular.
*Pioneer House in Foreign Securities on Pacific Coast.*

**Howard G. Rath Company**
Established 1910
Investment Securities
Members L. A. Stock Exchange
510 Security Bldg., Los Angeles
Telephone 60084.



**Forward Looking Investors**

*Cannot fail to appreciate the financial opportunity now presented for the purchase of Government Bonds on a 6.25% basis.*

Details will be furnished on request.

**Jno. O. Knight & Co.**
Stocks—Bonds
611-614 Van Nuys Bldg.
Members Los Angeles Stock Exchange
Telephone 10254



**Be on the Safe Side**
Invest Your July Money in Tax-Free California City Bonds
YIELDING 5¾% INTEREST
(We have Canadian bonds, payable in Canadian money, yielding 6% or in American money 7½%.)

**ORTON, WOLFF & CO**
H. W. Heilman Bldg. Phone 14219.


# DAILY TRADE TALK.

## *Half-Year Liquidation Heavy; Outlook Seems to be Rose-Tinted.*

BY CHAPIN HALL.

All dressed up and no place to go about describes the position of the average investor today.

Heavy disbursements incident to dividend days and liquidation which accompanies the end of the fiscal year for many corporations and the taking account of stock after half a year's business, have placed in circulation large sums of money which investment bankers with gilt-edged securities for sale, and specialists with just securities for sale, are by no means overlooking.

The fact that a three-day holiday follows so closely upon the heels of the fiscal distribution naturally tends to defer activity in reinvestment and underwriting, but it is likely that next week, with the play spell and the convention both behind us, business will be better than it has been for a long time.

That is a large-sized prophecy in the face of the remarkable record made by Los Angeles for the month of June, in particular and the six month period in general, when bank clearings, building records and business at large has exceeded the estimates of the most optimistic, made earlier in the year.

This condition has been attained almost imperceptibly and in spite of a frequently applied soft pedal. It augers well for the remainder of the year. It seems to settle the fear of panic or anything approaching it.

The stock market has been in the doldrums for several weeks, but the undertone has remained firm and the market is now ready to respond to the slightest signs of better days. It is thoroughly liquidated; the public is eager to re-enter the lists, and better price levels may be reasonably expected in a very short time.

The bond market is almost sold out, but a few remnants of Class A issues are still to be had, and some mighty good offerings are to be released in a short time. Bank deposits are growing by the well known leaps and bounds, and in this vicinity credit conditions are by no means impossible.

The usual midsummer quietness will probably be felt during the next two months, but this is to be not so much a slowing down as a time of preparation for the expected big fall and winter business.

Although housing conditions have been temporarily relieved by liberal construction, there is already premonition of a repetition of the scarcity which was so acute last winter.

There have been no important business failures in Los Angeles and the outlook is promising.

### Food Prices.

Milk was advanced yesterday 2 cents per quart and is now costing the consumer 18 cents. Fruit and vegetables are higher than ever before at this season of the year, and dairy products other than milk are headed skyward. Crops are good, but prices will apparently be maintained at about their present level in spite of all the investigations and propaganda aimed at a reduction thereof. Other commodities, however, are gradually reflecting the public determination to buy more sparingly, and to seek the best values.

### Holiday Observance.

There will be a very general observance of Independence Day in Los Angeles. In the financial district, exchanges and many, if not most offices will remain closed from Friday afternoon until Tuesday morning. Retail stores will remain open as usual on Saturday, but will be closed all day on Monday. Beginning next Saturday, the department stores which make practice of keeping the shutters up all day on Saturday during July and August, will inaugurate the closure for 1920. Others will close as usual at 1 o'clock.

### Money Market.

Increased discount rates can hardly be expected to do more than check further borrowing, according to the National Bank of Commerce in New York, until the railroad situation improves so as to permit prompt liquidation of commercial and agricultural credits. In its money market discussion in the July number of its magazine, Commerce Monthly, the bank declares that the present partial breakdown of transportation, by interfering with the movement of products, has prevented the liquidation of a tremendous volume of credits such as is normally effected at this season of the year.

### Los Angeles Stocks.

Tom Reed continued its downward trend yesterday through another two hours of active trading. The opening was at $1.18½, from which point the decline was rapid until $1.14, the low for the day, was reached. Here the movement was halted and a reaction set in which carried the stock back to $1.17. Later sales were recorded at $1.16½ and the closing bid was at $1.16. In the oils Republic Petroleum gained a little strength, but other issues were weak and trading extremely light.

### Market Gossip.

The market showed a slightly better tone yesterday. Twenty industrials averaged 90.76, an advance of .4 per cent. Twenty rails averaged 70.90, an increase of .06 per cent.

Sugar market strong.

Director Baker of the United States Mint purchased 1,500,000 ounces of silver for delivery at Philadelphia. This is the fourth large purchase within a month under authority of the Pittman Act.

Unfilled orders of the United States Steel Corporation at close of business June 30 estimated to be 150,000 tons larger than on May 31.

Understood that before September 1 London will send a minimum of $100,000,000 in gold. In the present state this should afford means for credit expansion of at least $1,000,000,000.

### English Public Finance.

The Bankers' Trust Company has published and given limited circulation to an interesting book on English public finance. Its purpose is to contribute to a better understanding of England's financial system and problems and how she is solving them. The publishers give assurance that unusual care has been taken to make it authoritative.

### Furniture Buying.

Considerable deferred furniture buying is going on at the present time. Consumers have been waiting in the expectation of a lower market, and, while this expectation is realized in a minor degree, there appears to be no radical price cuts and buying has been resumed on a more cautious scale. Substantial increases in price are likely in linoleums and floor covering for early fall deliveries, according to eastern advices.

### New Express Receipts.

The American Railway Express Company is experimenting with a new form of receipt, by means of which it is hoped that losses of goods in transit may be reduced to a minimum. The plan requires that single-entry receipts be issued in duplicate, one to be kept by the consignor and the other to be filed at the express office which issues it. In the new arrangement the duplicate receipt will replace the various forms which shippers have issued for themselves in the past. It will also replace the receipt books of the express company, in which shipments were listed in large numbers. The new receipts will be issued in special forms for collect, C.O.D. and prepaid shipments. Attached to them will be special labels giving the number of the receipt, which will be pasted on the containers when the shipments are filed.

### Eggs Down Two Cents.

Eggs dropped 2 cents per dozen on the produce exchange yesterday and were quoted at 48 cents for fresh extras. Butter remained firm at 62 cents. Retail prices are about 5 cents above these figures.

### Conservative Styles.

The tendency which manifested itself at the begining of the spring season towards greater liberality in style for men's clothing is less marked and the fall outlook is towards conservatism. This is due largely to the indifferent success of the season and the fact that manufacturers prefer to play the game safely and not be stuck with large stocks of ultra clothing.

### Foreign Exchange.

Those who are paying attention to the foreign exchanges have not failed to note the improved condition during the past few weeks. The pessimistic predictions of demnition bow-wows for the world at large are not being realized for the exchanges which furnish a very good criterion of conditions abroad have been steadily picking up. The pound sterling is around $4, a come-back from $3.15. The franc is stronger and so is the lire of Italy, the guilder of Holland and even the despised mark of Germany, in which, incidentally, a good many thousand dollars representing Los Angeles fliers is tied up. Even the exchange of the smaller central and southwestern European countries is greatly improved and this, in the face of conditions which are by no means settled.

### Sugar Strike Over.

Henry St. Gore of San Francisco, who is heavily interested in Hawaiian sugar, received word yesterday at the office of A. H. Woollacott, his headquarters when in Los Angeles, that the strike of sugar workers in the islands, which has partially paralyzed the industry there for six months, is settled and that the growers have won a complete victory. On the strength of this information the street market in San Francisco gained several points and the general tendency resulting from the stabilization of the

(Continued on Next Page.)

## LATEST PRICES ON BUTTER AND EGGS.

LOS ANGELES, July 1. — Butter, creamery extras, Produce Exchange closing price, 62 per lb.

Eggs, cases included—Fresh extras, Produce Exchange closing price, 50 per doz.; case count, Produce Exchange closing price, 48 per doz.; pullets, Produce Exchange closing price, 42 per doz.; pewee pullets, Produce Exchange closing price, 31 per doz.

Cheese—California flats, 30 per lb.

SAN FRANCISCO, July 1. Butter, extra grade, 62; prime firsts, 58. Eggs, fresh extras, 51; extra pullets, 43; undersized, 32½. Cheese, old style California flats, fancy, 33; firsts, 27½.

NEW YORK, July 1.—Butter, steady; unchanged. Eggs, irregular; unchanged. Cheese, steady; unchanged.

CHICAGO, July 1.—Butter, lower; creamery, 44@56½. Eggs, higher; receipts, 16,052 cases; firsts, 39@40½; ordinary firsts, 34@36; at mark, cases included, 37@38; storage packed extras, 42½; storage packed firsts, 41½.


BOND & GOODWIN

**BUILDING YOUR INCOME**

In building an income out of current funds the average investor enjoys the counsel of an investment banker, whose biggest asset is ability to give responsible advice and service.

We are daily rendering such service and are advising our clients to take advantage of present-day conditions that enable him to buy highest-grade securities at low prices and high income yields.

In addition to current issues of new securities, our national scope and memberships on principal exchanges throughout the United States enable us to secure for investors their requirements in any market.

**BOND & GOODWIN**
Members New York Stock Exchange
Title Insurance Building
Telephone Broadway 75
LOS ANGELES
New York Boston Chicago Philadelphia San Francisco Minneapolis Seattle Portland


## *FINANCIAL.*

OFFICE OF THE TIMES.
Los Angeles, July 2, 1920.

Bank clearings yesterday were $12,756,187.69, an increase of $3,946,136.19, as compared with corresponding day in 1919.

| | 1920. | 1919. | 1918. |
|---|---|---|---|
| Monday | $12,820,864.26 | $7,245,892.85 | $6,977,162.13 |
| Tuesday | 13,010,295.21 | 7,061,282.78 | 6,796,820.48 |
| Wed'day | 11,431,779.72 | 8,450,725.60 | 6,900,834.91 |
| Thursday | 12,756,183.69 | 8,810,047.50 | Holiday |

### LOCAL STOCK EXCHANGE.

[Following were the closing prices and sales, as posted yesterday at the Stock Exchange, ground floor, L. W. Hellman Building.]

BANK LIST.

| | Bid | Asked. |
|---|---|---|
| Citizens' National Bank | $275.00 | $302.50 |
| Commercial National | 190.00 | 200.00 |
| Farmers' & Merchants' Nat. | 200.00 | .... |
| First National | .... | 480.00 |
| Guaranty Tr. & Sav. | .... | 200.00 |
| Hibernian Sav. Bank | 190.00 | .... |
| Home Savings Bank | .... | 205.00 |
| Merchants' National | 190.00 | 210.00 |
| Security Tr. & Sav. Bank | 270.00 | 282.50 |
| Union Bank & Trust Co. | 145.00 | 160.00 |
| U. S. National Bank | 100.00 | .... |

BOND LIST.

(With Accrued Interest.)

| | Bid | Asked. |
|---|---|---|
| American Petroleum Co. | 98 | .... |
| Associated Oil Co. | 93 | .... |
| Edison Elec. Co., 1st M. | 94½ | .... |
| Home Tel. Telephone Co. | 78 | 83 |
| Home Tel. Co., 1st Refg. | 70 | .... |
| Hunsteea Pipe Line | 78 | .... |
| L. A. Pac., 1st Con. Mtge. | .... | 87 |
| L. A. Pac., 1st Ref. Mtge. | .... | 67 |
| L. A. Railway Co. | 73½ | 73 |
| L. A. R. R. Corp. 5s | 64 | 65 |
| Mission Trans. & R. Co. | 97 | .... |
| National Co. of California | 70 | 73 |
| Pacific Electric Ry. Co. | 78 | 79 |
| Palmer Union Oil | 85 | 95 |
| Pasadena Home T. & T. Co. | 77½ | 80 |
| Prod. Transportation Co. | 98 | .... |
| Union Oil Co. | 87 | 88½ |
| Union Transportation Co. | 95 | .... |
| U. S. L. D. T. & T. Co. | 65 | .... |
| Whittier Home T. & T. Co. | 60 | 75 |

INDUSTRIAL LIST.

| | Bid | Asked. |
|---|---|---|
| California Delta Farms | $ 40.00 | $ 54.00 |
| California Hospital | 60.00 | .... |
| California Packing com. | 68.00 | 72.00 |
| Consolidated Realty Co. | 74.00 | .... |
| Goodyear T. & R. pfd. | 90.75 | .... |
| Goodyear Textile Mills | 80.00 | 97.00 |
| L. A. Athletic Club | 6.00 | 12.00 |
| L. A. Brewing Co. | 92.00 | 93.00 |
| L. A. Investment Co. | 80 | .... |
| Occidental Life | .... | 150.00 |
| Pacific Mutual Life | 500.00 | .... |
| S. Joaquin L. & P. pfd. | 70.25 | .... |
| S. Joaquin L. & P. com. | 9.00 | .... |
| S. Cal. Edison pfd. | 93.00 | .... |
| S. Cal. Edison com. | 82.50 | 83.25 |
| Tidal Iron & Steel Co. | 95.00 | 105.00 |
| Sun Drug Co. | 1.25 | .... |

OIL LIST.

| | Bid | Asked. |
|---|---|---|
| Amalgamated Oil | $ 69.00 | $ 76.00 |
| American Crude Oil | .22 | .24 |
| Associated Oil | 90.00 | 91.00 |
| Bonnieblue Oil | .... | 1.00 |
| Central | 1.65 | 1.25 |
| Enos Oil Co. | .15 | .... |
| Fullerton Oil | .... | 4.50 |
| Gen. Pet. com. | 129.00 | 130.75 |
| Jade Oil Co. | .17½ | .50 |
| Mascot Oil Co. | 2.30 | .... |
| Midwest Northern | .20½ | .... |
| Mt. Diablo | 1.67½ | 1.70 |
| Nat. Pac. Oil Co. | .12 | .14 |
| Olinda Land | .31 | .35 |
| Palmer Union pfd. | .50 | .73 |
| Palmer Union com. | .... | .73 |
| Premier Oil Co. | .47 | .50 |
| Republic Pet. Co. | .32 | .33 |
| Rex Ranch Co. | 1.00 | .... |
| Union | 177.50 | 179.00 |
| Union Oil of Delaware | 31.25 | 31.50 |
| United Oil Co. | .72 | .73 |
| Victor Oil Co. | .22 | .... |
| Wolfe Star Oil Co. | .05 | .06½ |

MINING LIST.

| Cuban District— | Bid. | Asked. |
|---|---|---|
| Arizona Tom Reed | .03 | .... |
| Adams Mining | .02½ | .02¾ |
| Angle Mines | .14 | .20 |
| Big Jim | .... | .03¾ |
| Boundary Cone | .01¾ | .02 |
| Gold Dust | .17¾ | .18¾ |
| Gold Ore | .05¾ | .06 |
| Gold Road Bonanza | .01 | .03 |
| Lexington Arizona Mining | .13½ | .25 |
| Lucky Boy | .03¾ | .04 |
| Nellie Mining | .03¾ | .04 |
| Oatman United | .05¾ | .06¼ |
| Sunnyside | .05¾ | .05¾ |
| Telluride | .17 | .19 |
| Tom Reed | 1.16 | 1.17 |
| United American | .37½ | .44 |
| United Eastern | 2.98 | 3.01½ |
| Other Districts— | | |
| Bess Gold Mining | .06 | .... |
| Cons. Mines | .01¾ | .01¾ |
| Gold Reef | .05 | .06 |
| Hecla Mining | 4.12½ | 4.37½ |
| Natomas Co. | 5.00 | .... |
| Ore Knogo | .... | .05 |
| Richmond | .10 | .... |
| Virginia Louise | .02 | .03½ |
| Yellow Pine | 1.00 | 1.12½ |

SALES

Morning session: 1000 Adams Mining at .02¾; 20 Associated Oil at 90.00; 5 do. at 89.75; 500 American Crude Oil at .22; 10 Central Eureka at 91.00; 1000 Gold Ore Mining at .06½; 100 L. A. Investment at .81; 2 $100 1st Liberty Loan 3½s, 1917, at 99; 1 $50 do. at 99.05; 1 $100 do. at 99½; 1 $500 do. at 99¾; 2 $50 1st Liberty Loan conv. 4s, 1917, at 84; 7 $100 2nd Liberty Loan 4s, 1917, at 85¾; 1 $50 do. at 85½; 2 $100 2nd Liberty Loan conv. 4¼s, 1918, at 85; 2 $1000 do. at 85¼; 1 $50 do. at 85; 12 $100 3rd Liberty Loan 4½s, 1918, at 85¾; 4 $50 do. at 85½; 1 $100 do. at 85¾; 1 $500 do. at 85¾; 7 $1000 do. at 85½; 10 $1000 4th Liberty Loan 4¼s at 85¾; 17 $100 do. at 85¾; 4 $50 do. at 85¼; 4 $500 do. at 85¾; 10 $100 Victory Bonds at 95½; 5 $50 do. at 95½; 4 $500 do. at 95¾; 22 $1000 do. at 95¾; 2 $500 do. at 95¾; 50 Mascot Oil at 2.25; 500 Mt. Diablo at 1.68; 200 National Pacific Oil at .12½; 2000 Oatman United at .05¾; 2000 Telluride Mining at .21¾; 500 do. at .22¼; 4000 do. at .22; 500 Richmond Copper Co. at .10; 1000 Sunnyside at .05; 4000 do. at .05¾; 4000 Telluride Mining at .18¾; 100 Tom Reed at 1.18½; 200 do. at 1.15; 2200 do. at 1.14; 1200 do. at 1.17; 200 do. at 1.16½; 1000 United Oil at .73; 160 do. at .72; 20 Union Oil of Delaware at 31.50; 20 Union Oil at 178.00; 100 Virginia Louise at .25½.

Informal: 5 Goodyear pfd. at 91.00; 100 Union Oil of Delaware at 31.50.

### MONEY AND EXCHANGE.

[BY A. P. NIGHT WIRE.]

NEW YORK, July 1.—Mercantile paper, 7½@8. Exchange steady; sterling, sixty-day bills, 3.86½; commercial, sixty-day bills on banks, 3.85¾; commercial, sixty-day bills, 3.84¾; demand, 3.94¾; cables, 3.95½.

Government bonds firm; railroad bonds steady. Time loans strong; all dates, 8½.

Call money strong; high, 14; low, 10; ruling rate, 10; closing bid, 12; offered at 12; last loan, 12; bank acceptances, 6¼.

Bar silver, domestic, 99½; foreign, 90½. Mexican dollars, 67¾.

LONDON, July 1.—Bar silver, holiday; money, 6¾ per cent.

### CALIFORNIA DRIED FRUIT.

[BY A. P. NIGHT WIRE.]

NEW YORK, July 1.—Evaporated apples dull. Prunes firm. Apricots quiet. Peaches steady. Raisins firm.

## PRODUCE PRICES FIRM UNDER ACTIVE BUYING.

### CANTALOUPES DROP 75 CENTS PER CRATE; ORANGES ARE HIGHER.

Very few changes occurred in the general price list during the trading on the local produce market yesterday. Buying was active, and arrivals, both from the country and by rail, were in moderate supply, with the result that the offerings were cleaned up rapidly, and prices ruled firm for most of the leading lines at the close. Cantaloupes, however, took a sharp downward turn on account of liberal arrivals from the Imperial Valley. Dealers report also that some of the recent arrivals have been of inferior quality, standards yesterday were moving at $2.75 to $3.25 per crate, as compared with $3.50 to $4 of the preceding day. Fruity crates slumped 50 cents each, and the flats were 10 to 15 cents lower than the preceding day. Apricots were slightly weaker on the low ends of the range, owing to the poorer quality of the recent arrivals. Sales were made as low as $1 per lug box yesterday, compared with $2 the previous low level of $1.15 per lug.

Oranges were in strong demand, and generally higher for all grades. Fancy packed Valencias moved up 25 cents per box during the day, bringing from $6 to $6.25 per packed box. A similar advance was made by local packed stock, which ruled around $4.25 to $4.75 per box. Small arrivals of grapes during the past few days caused prices for this commodity to advance yesterday; best stock selling at a premium over the quotations of Wednesday's market. Other lines remained firm and unchanged. New potatoes were steady and in steady demand both on the local market and in the shipping market, and watermelons, although in good supply, continued to sell to retailers at 2 to 3 cents per pound.

DAILY MARKET REPORT.

These are the actual prices obtained yesterday by Los Angeles wholesalers from their sales to retailers, peddlers, hotels, restaurants, cafeterias, etc., as compiled by the United States Bureau of Markets, Terms—Cash on the half.

APRICOTS—1 car California arrived. Market steady. Local, 1.00@1.50 per lug, according to quality.

ASPARAGUS—106 crates arrived by express. Supplies moderate, market steady. Northern, mostly 14@15 per lb.

BANANAS—No carlot arrivals; supplies liberal per lb., mostly 12.

BEANS—Supplies liberal, market firm. Kentucky Wonders, mostly 6@9 per lb.

BEETS—Supplies moderate; per dozen bunches, 40@50; sacks, 2.25@2.50.

BLACKBERRIES—Supplies liberal; per crate mostly 2.00@2.50.

CABBAGE—Supplies moderate, market strong, movement good, wide range in quality, best, mostly 2½@3½ per lb.; per field crate, best, 2.75@3.25.

CANTALOUPES—10 cars California arrived; 8 cars on track; 2852 crates arrived by express. Market weaker, supplies heavy, quality and condition wide range. Imperial Valley: standards, 2.75@3.25; poorer, 2.50@2.75; Rocky Ford, 4.00@4.50.

CARROTS—Supplies moderate. Per dozen bunches, 30@45; sacks, 2.40@2.75.

CHERRIES—No carlot arrivals; 1823 crates arrived by express. Supplies liberal, market firm. Various varieties, best mostly 10@20 per lb.; poorer low as 12.

CORN—Supplies moderate; local, mostly 1.25 @1.50 per box.

CUCUMBERS—Supplies liberal, market weak. Local, best, 50@75 per lb.

EGGPLANT—Supplies moderate; best 8@15 per lb.

GARLIC—Supplies heavy. Mostly 25@30 per lb.

GOOSEBERRIES—Supplies liberal, best, mostly 10@12 per lb.

GRAPEFRUIT—Supplies liberal. California, per box, market pack, 2.25@2.75; special packed brands, 3.00@3.25.

GRAPES—31 crates arrived by express. Supplies moderate. Thompson seedless, mostly 13@16 per lb.

LEMONS—Supplies liberal, market unsettled, wide range in prices. Local stock, packed, 2.75 @4.25; loose, 1.25@2.25.

LETTUCE—Supplies liberal. Local stock, market firm, mostly crate, best, 75@85.

ONIONS—No carlot arrivals. Supplies of Wax liberal; supplies of Yellow light. White Wax in condition, but mostly decayed; demand and movement slow, market steady. New stock: Coachella Valley, wide range in prices; Bermudas, best, 1.25@1.50 per crate; ingo, 75@90; Crystal Wax, per crate, 1.25@1.50; Imperials, mostly Kings, unassorted and decayed stock at all prices; poor stock cleaning up. Stockton district: Yellows, 1.50@1.75 per 100 lbs., sacked.

ORANGES—Supplies liberal, market firm. Valencias, packed, special brands, 120's, 5.75@6.00; 150's and 176's, 6.00@6.25. Local, packed, mostly 4.25@4.75; larger sizes for shipping-house culls, 1.00@2.00 per lug.

PEACHES—No carlot arrivals; 257 lugs arrived by express. Supplies liberal, wide range in quality. Various varieties, per lb., mostly 5@7.

PEARS—256 sacks arrived by express. Supplies moderate. Northern, 2@10 per lb.

PLUMS—3 cars California arrived. Supplies liberal. Various varieties, 50@ per lb., according to variety and quality; poorer low as 2.

POTATOES—2 cars California arrived; 2 cars on track. Nearby stock; Supplies liberal, market steady. Local Early and White Rose, No. 1's, mostly 2.30@2.50; No. 2's, 7.0@1.50 per lug, according to size; 100 lbs. sacked, 1's, 3.75 @4.25.

RASPBERRIES—Supplies liberal. Local, 3.25@ 4.50 per crate.

SPINACH—Per dozen bunches, 20@30.

SQUASH—Supplies liberal. Local, market plenty. Summer squash, large lugs, mostly 60@80; flats, 30@60.

STRAWBERRIES—Local: Market steady. Per crate, 3.25@4.25.

TOMATOES—2 cars California arrived; 1112 crates arrived by express. Imperial and Coachella valleys: Supplies moderate, market strong. Per crate, best, 2.25@2.75.

TURNIPS—No arrivals; demand and movement moderate; per dozen bunches, 20@40; per sack 1.00@1.25.

WATERMELONS—12 cars California arrived; 30 cars on track; 5 cars diverted. Supplies liberal, Mostly 200 per lb., according to size and variety.

POULTRY PRICES TO PRODUCERS.

Hens, 3 lbs. and under, per lb. .18
Hens, 3 lbs. and up to 3½ lbs., per lb. .18
Hens, 3½ lbs. and up each, per lb. .24
Hens, colored, 4 lbs. and up each, per lb. .28
Broilers, 1 to 1½ lbs. each, per lb. .26
Broilers, 1½ lbs. and up each, per lb. .30
Fryers, 2½ to 3 lbs. each, per lb. .32
Roasters, soft boys, over 3 lbs. and up, per lb. .38
Stags, per lb. .16
Old cocks, per lb. .14
Ducklings, Pekins, 3½ lbs. and up, per lb. .18
Ducklings, other than Pekins, 3½ lbs. and up, per lb. .17
Old ducks, 3½ lbs. and up each, per lb. .17
Geese, per lb. .22
Young tom turkeys, 18 lbs. and up each, per lb. .44
Young tom turkeys, dressed, 12 lbs. up, per lb. .50
Hen turkeys, 9 lbs. and up each, per lb. .40
Hen turkeys, dressed, 7 lbs. and up each, per lb. .46
Old tom turkeys, per lb. .40
Old tom turkeys, dressed, per lb. .45
Squabs, over 9 lbs. and up per doz., lb. .45
Squabs, over 9 lbs. and up per doz., lb. .47
Old pigeons, per doz. 1.00
Belgian hare, 3 to 3½ lbs. each, per lb. .14
Belgian hare, old, per lb. .09

## PRODUCE RECEIPTS IN SAN FRANCISCO.

[BY A. P. NIGHT WIRE.]

SAN FRANCISCO, July 1.—Receipts: Flour, 2050 quarters; beans, 93 sacks; potatoes, 964 sacks; onions, 314 sacks; hay, 360 tons; lemons and oranges 300 boxes; live stock, 561 head.


7% 7%

**TO OUR CUSTOMERS**

Bring in your coupons due July 2, 1920

DO NOT DELAY

We anticipate an exceptionally heavy demand and we are accordingly making this request.
We will accept them as cash on all reinvestments.
We will attend to collections without expense to you.
We at all times have a large number of very choice asphalt

STREET IMPROVEMENT BONDS

from which you can make your selection.

STREET IMPROVEMENT BONDS are the only form of investment which net 7% and are INCOME TAX EXEMPT.

**QUIRK BROTHERS**
Los Angeles
501 Hibernian Bldg.
Tel. 12412

7% 7%



WRITE OR CALL FOR INFORMATION CONCERNING
(NEW) WARING HAT MFG. CORP. 8% PREF.
SPICER MFG. CORP. 8% PREFERRED
S. S. KRESGE COM. & PFD.
LINCOLN MOTORS CLASS "A" SHARES
(NEW) GOODYEAR TIRE & RUBBER

**MERRILL, LYNCH & COMPANY**
MEMBERS NEW YORK, CHICAGO, DETROIT STOCK EXCHANGES
INVESTMENT SECURITIES
COMMERCIAL PAPER
216 VAN NUYS BUILDING PHONE 62379



**Imagine a Railroad Without Trains!**

Engines, passenger coaches, freight cars—these are the tools from which a railroad's earnings are derived. New equipment costing over $20,000,000 held in trust under the Philadelphia Plan secures your investment in

**$15,000,000**
**Canadian National Railways**
15-year Sinking Fund Equipment Trust 7% Gold Certificates

Under the Philadelphia Plan, title to this $20,000,000 of new equipment remains vested in the Trustee who leases equipment for an amount sufficient to pay interest and principal.

Payment of interest and principal takes precedence over payment of interest and principal of mortgage debt.

Sinking Fund provision for semi-annual payment of $500,000 to retire these certificates at best price up to par.

In case certificates are not obtainable for retirement, the Sinking Fund is to be invested in Dominion of Canada obligations maturing not later than 1935—the maturity date of these Certificates.

The Canadian National Railways is a coast-to-coast system of over 22,000 miles and include the principal railways of Canada.

Decide to get full details concerning this strong, profitable investment by calling or sending for Circular T-72—today.

Price: 99 and Interest
Yield: 7.10%

**BLYTH, WITTER & CO.**
U. S. GOVERNMENT, MUNICIPAL AND CORPORATION BONDS
521 Trust and Savings Bldg. Phone Broadway 327
6th and Spring Sts. LOS ANGELES
PASADENA 614 Chamber of Commerce Bldg. SAN DIEGO 624 First National Bank Bldg.
SEATTLE SAN FRANCISCO NEW YORK OAKLAND PORTLAND



**INVEST YOUR JULY FUNDS NOW**

The time to buy bonds is when they can be obtained at prices which will return a rate of interest greater than could be obtained at any other period during the past twenty-five years, and that time is NOW.

**Corporation Bonds**

| | Rate | Maturity | Price to Yield |
|---|---|---|---|
| PACIFIC LIGHT & POWER CORPORATION FIRST & RFD. MTG. | 5 | 1951 | 6.25% |
| UNION OIL COMPANY OF CAL. FIRST LIEN | 5 | 1931 | 6.50 |
| *WESTERN STATES GAS & ELECTRIC CO. FIRST MTG. | 5 | 1941 | 6.80 |
| CANADIAN NORTHERN RAILWAY EQUIPMENT TRUST | 6 | 1920-29 | 6.90 |
| SOUTHERN CALIFORNIA EDISON GENERAL MTG. | 5 | 1939 | 6.95 |
| *SOUTHERN CALIFORNIA EDISON GEN. & RFDG. | 6 | 1944 | 6.95 |
| CANADIAN NATIONAL RAILWAY EQUIPMENT TRUST | 7 | 1935 | 7.10 |
| ROLPH NAVIGATION & COAL COMPANY FIRST MTG. | 7 | 1921 | 7.25 |
| SOUTHERN CALIFORNIA EDISON CO. DEBENTURES | 7 | 1925 | 7.50 |
| CLEVELAND ELECTRIC ILLUMINATING CO. FIRST MTG. | 7 | 1935 | 7.50 |
| SOUTHWESTERN BELL TELEPHONE CO CONV. GOLD NOTES | 7 | 1925 | 7.60 |
| THE TEXAS COMPANY SINKING FUND | 7 | 1923 | 7.75 |
| B. F. GOODRICH CONVERTIBLE NOTES | 7 | 1925 | 8.00 |
| WILMINGTON TRANSPORTATION COMPANY SERIAL NOTES | 7 | 1921-23 | 8.00 |
| OHIO CITIES GAS COMPANY CONVERTIBLE NOTES | 7 | 1921-24 | 8.00 |

**WATER BONDS**

| | | | |
|---|---|---|---|
| *SWEETWATER WATER CORPORATION FIRST MORTGAGE | 6 | 1921-40 | 6.50 |
| PALO VERDE MUTUAL WATER CO. FIRST MORTGAGE | 6 | 1921-22 | 7.00 |

**LAND BONDS**

| | | | |
|---|---|---|---|
| *HOLLAND LAND COMPANY FIRST MORTGAGE | 6 | 1934 | 6.25 |
| SAN JOAQUIN VALLEY FARM LANDS CO. FIRST MORTGAGE | 6 | 1925-28 | 6.50 |
| *SARGENT CANAL RANCH FIRST MORTGAGE | 6 | 1925 | 6.50 |
| *WILLOW POINT RANCH FIRST MORTGAGE | 6 | 1929 | 6.50 |
| HUNTINGTON LAND & IMPROVEMENT CO. COLLATERAL TRUST | 6 | 1920-23 | 7.00 |

**Irrigation Districts and Municipal Bonds**

Tax exempt in California. Exempt from Federal Income Tax.
No declaration of ownership required.

**IRRIGATIONS**

| | | | |
|---|---|---|---|
| *IMPERIAL IRRIGATION DISTRICT | 5½ | 1922-33 | 6.00 |
| *PROVIDENT IRRIGATION DISTRICT | 6 | 1930-49 | 6.00 |
| *OAKDALE IRRIGATION DISTRICT | 5 | 1935-40 | 6.00 |
| *JAMES IRRIGATION DISTRICT | 6 | 1928-41 | 6.20 |
| GLENN COLUSA IRRIGATION DISTRICT WARRANTS | 7 | 1921 | 7.00 |

**MUNICIPALS**

| | | | |
|---|---|---|---|
| *STATE OF CALIFORNIA HIGHWAY | 4½ | 1929 | 5.25 |
| *CITY OF ARCADIA WATER WORKS | 5½ | 1932-54 | 5.80 |
| *BELL SCHOOL DISTRICT | 6 | 1925-38 | 5.75 |
| *CITY OF AVALON MUNICIPAL IMPROVEMENT | 6 | 1928-59 | 6.00 |

**Preferred Stocks**

Exempt from Normal Federal Income Tax.

We suggest the following preferred stocks for the small investor as well as the large, which can be obtained in multiples of $100.

| | | |
|---|---|---|
| PACIFIC FINANCE CORPORATION | 8 | 8.00 |
| BARKER BROS., INC. | 8 | 8.00 |
| GENERAL ALUMINUM & BRASS MFG. CO. | 8 | 8.00 |

*Legal investment for California Savings Banks.

Request Detailed Information.

**BLANKENHORN-HUNTER-DULIN CO.**
MUNICIPAL DISTRICT AND CORPORATION BONDS
I. N. Van Nuys Bldg. LOS ANGELES — American Nat'l Bank Bldg. SAN FRANCISCO — First National Bank Bldg. SAN DIEGO — 210 E. Colorado St. PASADENA



**JULY SUGGESTIONS**
Investments Legal for Savings Banks

| | Maturity | Price | Yield |
|---|---|---|---|
| **Miller & Lux, Inc.** | | | |
| First Mortgage 7% | 1930 | 100 | 7% |
| **Pacific Gas & Electric Corp.** | | | |
| Convertible Gold Notes | 1925 | 97⅛ | 7.70% |
| **Southern California Gas Co.** | | | |
| First Mortgage 6% | 1950 | Mkt. | 7% |
| **San Joaquin Light & Power Corp.** | | | |
| 1st & Ref. Mortgage 6%—Series "C" | 1950 | Mkt. | 7% |
| **Huntington Land & Improvement Co.** | | | |
| Collateral Trust 6% | 1921-22-23 | Mkt. | 7% |

**BANKS, HUNTLEY & CO.**
203 HIBERNIAN BUILDING
Los Angeles, Cal.
11636—Telephones—Bdwy. 20

## ithout Trains!

—these are the tools from
New equipment costing over
iladelphia Plan secures your

0
l Railways
st 7% Gold Certificates

for retirement, the Sinking Fund is
e invested in Dominion of Canada
gations maturing not later than 1935
e maturity date of these Certificates.
The Canadian National Railways is
ast-to-coast system of over 22,000
and include the principal railways
anada.
Decide to get full details concerning
strong, profitable investment by
g or sending for Circular T-72—
y.

terest
%

R. & CO.
ORPORATION BONDS
ne Broadway 327
S ANGELES
SAN DIEGO
624 First National Bank Bldg.
OAKLAND PORTLAND

## FUNDS NOW

n be obtained at prices which
uld be obtained at any other
d that time is NOW.

Bonds

| | Rate | Maturity | Price to Yield |
|---|---|---|---|
| FD. MTG | 5 | 1951 | 6.25% |
| | 5 | 1931 | 6.50 |
| | 5 | 1941 | 6.80 |
| T | 6 | 1920-29 | 6.90 |
| | 6 | 1939 | 6.95 |
| | 6 | 1944 | 6.95 |
| | 7 | 1935 | 7.10 |
| | 7 | 1921 | 7.25 |
| | 7 | 1925 | 7.50 |
| MTG | 7 | 1935 | 7.50 |
| D NOTES | 7 | 1925 | 7.60 |
| | 7 | 1923 | 7.75 |
| NOTES | 7 | 1925 | 8.00 |
| | 7 | 1921-23 | 8.00 |
| | 7 | 1921-24 | 8.00 |

S
GAGE 6 1921-40 6.50
GE 6 1921-22 7.00
6 1934 6.25
TGAGE 6 1925-28 6.50
6 1925 6.50
6 1929 6.50
AL TRUST 6 1920-23 7.00

Municipal Bonds
Federal Income Tax
required.

| | | | |
|---|---|---|---|
| | 5½ | 1922-33 | 6.00 |
| | 6 | 1930-49 | 6.00 |
| | 5 | 1935-40 | 6.00 |
| | 6 | 1928-41 | 6.20 |
| | 7 | 1921 | 7.00 |
| | 4½ | 1929 | 5.25 |
| | 5½ | 1932-54 | 5.60 |
| | 6 | 1925-38 | 5.75 |
| | 6 | 1926-59 | 6.00 |

cks
come Tax.
investor as well as the large, which

| | | |
|---|---|---|
| | 8 | 8.00 |
| | 8 | 8.00 |
| | 8 | 8.00 |

on.
R-DULIN CO.
ATION BONDS
onal Bank Bldg. 210 E. Colorado St.
DIEGO PASADENA

TIONS
gs Banks

| Maturity | Price | Yield |
|---|---|---|
| 1930 | 100 | 7% |
| 1925 | 97⅛ | 7.70% |
| 1950 | Mkt. | 7% |
| 1950 | Mkt. | 7% |
| 1921-22-23 | Mkt. | 7% |

& CO.
DING
20


# Bond Market

BY C. F. SEIDEL,
..ger, Bond Department, Los Angeles Trust and Savings Bank.

A convertible bond is a bond, which, at the option of the holder, is convertible, under certain conditions into other securities issued, usually, by the same corporation.

* * * * * * * *

As a rule, bonds or notes are convertible into stock. One of the best illustrations is an issue of the Ohio Cities Gas Company. These 7 per cent convertible serial gold notes, the present issue of which is $10,000,000, are convertible at the option of the holder, at any time prior to maturity or earlier redemption, into 25 shares of common stock of the company (of $25 par or its equivalent) for each $1000 principal amount of notes, at the following prices per share: $45 from July 1, 1920 to May 31, ..clusive; $46 from June 1, 1921 to May 31, 1922, inclusive; $47 from ..1, 1922 to May 31, 1923, inclusive; $48 from June 1, 1923 to May 31, ..clusive; $49 from June 1, 1924 to May 31, 1925, inclusive, with a ..ustment of the difference between the conversion price and $40 ..re, and of accrued interest on the notes.

* * * * * * * *

..e holders of these notes shall have the right to convert them into ..n stock at any rate more favorable than the above terms, which ..e granted to any securities hereafter issued by the company. ..e conversion prices shall also be reduced if the company issues ..al common stock under conditions specified in the trust agree- The trust agreement, however, will provide that the prices per ..med above may in no event be increased. The company may ..k dividends at a rate not in excess of 8% per annum without ..e the conversion price.

..e stock into which these notes are convertible sold as high as $48 ..re in 1918, $61 in 1919 and $50 in January, 1920.

* * * * * * * *

..ds, which in themselves would probably not be selling even at ..re if not for the convertible feature, follow closely the price of ..k. It does not necessarily follow, however, that if the price of ..e into which a bond is convertible falls below its conversion price ..e quotations of the latter will be sympathetically affected. For ..ent value then would depend entirely upon its investment value ..ld. The only influence which the convertible privilege has upon ..e is to carry it above its intrinsic investment value when the ..e into which it is convertible advances beyond the "conversion

* * * * * * * *

..e attractive feature about "convertible bonds" is that they are ..ed safer than the stock, especially when at the time of issue the ..e is not selling above its conversion price. The purchaser of the ..erefore, feels reasonably secure of his money, and in case the ..e should advance in price beyond the conversion equality, he might ..profit from the convertible privilege; in other words, he probably ..thing to lose, and possibly much to gain. In case the stock is ..ed" the annual interest charge becomes contingent instead of

* * * * * * * *

..e 7 per cent convertible serial gold notes of the present $10,000,000 ..of the Ohio Cities Gas Company are available at the Bond Depart- ..of the Los Angeles Trust and Savings Bank at the following prices: ..maturity, 99; 1922, 98½; 1923, 97 3-8; 1924, 96¾; 1925, 96, accrued ..st to be added in each case. Their yield is approximately 8 per ..n all maturities. You are requested to come in and talk over this ..est opportunity with the writer.

..d Department LOS ANGELES TRUST AND SAVINGS BANK


## United States Government
### Liberty Loan Bonds and Victory Notes

..e exceptionally attractive investments at present prices.

| Issues. | Maturity | Approx. Prices | Approx. Yield |
|---|---|---|---|
| ..Liberty Loan 3½s | June 15, 1947 | $91.00 | 4.06% |
| ..Liberty Loan Conv. 4s | June 15, 1947 | 85.50 | 4.98 |
| ..Liberty Loan Conv. 4¼s | June 15, 1947 | 85.92 | 5.22 |
| ..Liberty Loan 4s | Nov. 15, 1942 | 84.90 | 5.14 |
| ..Liberty Loan Conv. 4¼s | Nov. 15, 1942 | 85.24 | 5.39 |
| ..Liberty Loan 4¼s | Sept. 15, 1938 | 89.08 | 5.90 |
| ..Liberty Loan 4¼s | Oct. 15, 1938 | 85.86 | 5.49 |
| ..ury Loan 3¾s | May 20, 1923 | 95.76 | 5.30 |
| ..ury Loan 4¾s | May 20, 1923 | 98.70 | 6.35 |

..ers executed on New York and Los Angeles Exchanges.

..t for one of our pamphlets on tax exemption of Liberty Bonds.

## Blankenhorn-Hunter-Dulin Co.
224 I. N. Van Nuys Bldg.
Los Angeles. Main 6801.
..N FRANCISCO ..nal Am. Nat. ..Bank Bldg. SAN DIEGO 607 First Nat. Bank Bldg. PASADENA 210 East Colorado Street

## BONDS
For Investment Both Municipal and Corporation
Send for our circulars.
..e buy and sell all issues of U. S. Gov. Bonds.
BOND DEPARTMENT
Citizens National Bank
Resources over $30,000,000.
.. and Spring Sts. Los Angeles

## A. H. CRARY & CO.
MEMBERS CHICAGO BOARD OF TRADE
Stocks, Bonds, Grain, Cotton
DIRECT PRIVATE LEASED WIRE.
119 W. Fourth St., Los Angeles Main 7589
119 WEST FIRST ST., LONG BEACH.

## RONSON & COMPANY
BONDS INVESTMENTS STOCKS
Herman W. Hellman Building
Broadway 5750

## ONDS ANDREWS & CO.
TOCKS
314 Grosse Bldg., Sixth and Spring Sts.
Telephone 60715
Branch offices in principal cities

## OGAN & BRYAN
..bers New York Stock Exchange, New York Cotton Exchange
Chicago Board of Trade
LOS ANGELES OFFICE, 210 West Seventh Street
STOTT, Resident Partner DEWITT HARLOW, Manager

## RK BROTHERS
STREET IMPROVEMENT BONDS
INCOME TAX EXEMPT
The Street Improvement Bond House
801 Hibernian Bldg., Los Angeles, Cal. 310 Wattis Bldg., San Diego, Cal.

## H. M. FERNALD & CO.
STOCKS AND BONDS
..ONE 62737 SUITE 1029 CITIZENS NAT'L BANK BLDG. L. A.


# NEW YORK STOCK EXCHANGE

[BY A. P. NIGHT WIRE.]

NEW YORK, July 1.—Money rates was the pivot around which today's stock market again revolved in its recent indolent fashion. A 10 to 14 per cent rate for call loans, higher quotations for commercial borrowings and meager offerings of time funds testified to the steady contraction of credits.

The turn into July was attended by treasury withdrawals aggregating $70,000,000 at this center. These operations were augmented by an extension of cash transfers in payment of other heavy mid-year settlements.

An authoritative survey of general conditions here emphasized the further conservation of cash, due, it was contended, to higher discount rates. A significant incident in connection with this tendency was the posting of an 8 per cent rate for merchants' paper, equalling the high quotation of the past thirteen years.

Dealings in foreign exchange were circumscribed because of the holiday in London, but interest in gold imports was revived by receipt at San Francisco of some $6,500,000 from the Far East. This gold, it is understood, will be deposited to the credit of the New York Federal Reserve Bank.

Stocks were steady to firm most of the day, some of the popular issues attaining their maximum prices in the more active trading of the final hour. Shorts evinced a further disposition to cover contracts in steels and equipments.

## STOCK QUOTATIONS IN NEW YORK CITY.

[Furnished by Logan & Bryan, Members New York and Boston Stock Exchanges, Van Nuys Bldg., Los Angeles.]

NEW YORK, July 1.—Following are the closing prices, sales, and high and low quotations today:

| Sales. | Stocks— | High. | Low. | Closing |
|---|---|---|---|---|
| 100 | Alaska | 1⅞ | 1⅞ | 1⅞ |
| 200 | Atlantic Coast Line | 84½ | 84 | 84 |
| 5,100 | Atlantic Gulf & W. I. | 100½ | 100 | 100 |
| 100 | Do. pfd | 61¾ | 61¾ | 61¾ |
| 400 | Allis Chalmers | 37⅞ | 36¾ | 37 |
| 100 | Alloy Steel | 44 | 43 | 43½ |
| 200 | Am. Agr. Chemical | 87 | 87 | 87 |
| 500 | Am. Beet Sugar | 91¾ | 90 | 91⅛ |
| 300 | Am. Car & Fdy. Co. | 130 | 130 | 130 |
| 600 | Am. Can Co. | 40⅝ | 40 | 40⅝ |
| 300 | Am. Ice Syndicate | 111¾ | 111¾ | 111¾ |
| 1,800 | Am. Linseed | 145 | 144 | 145 |
| 900 | Am. Locomotive | 93½ | 92 | 93⅛ |
| 1,400 | Am. Int'l Corp. | 80¾ | 79¾ | 79¾ |
| 100 | Am. Ship. & Com. | 23⅜ | 23⅜ | 23⅜ |
| 1,600 | Am. Steel Fdy. pref. | 97¼ | 97 | 97¼ |
| 1,200 | Am. Smelt. & Ref. Co. | 53½ | 52¾ | 53⅛ |
| 800 | Am. Sumatra Tobacco | 88 | 87½ | 87½ |
| 200 | Am. Tel. & Tel. Co. | 103½ | 103 | 103¾ |
| 100 | Am. Tobacco Co. | 222 | 222 | 222 |
| 100 | Am. W. Paper pfd. | 56¾ | 56¼ | 56¾ |
| 100 | Am. Zinc & Lead | 15⅝ | 15⅝ | 15⅝ |
| 1,200 | Anaconda | 75⅞ | 75 | 75⅛ |
| 1,300 | Atch. T. & Santa Fe | 84¾ | 84¼ | 84¼ |
| 8,700 | Baldwin Locomotive | 119⅝ | 118¾ | 119⅛ |
| 1,100 | Baltimore & Ohio | 39⅞ | 39⅜ | 39⅜ |
| 800 | Balt. & Ohio pfd. | 50 | 49¾ | 49¾ |
| 100 | Barnett Co. | 145 | 145 | 145 |
| 200 | Bethlehem Motors | 21 | 21 | 21 |
| 400 | Bethlehem Steel "B" | 70½ | 69¾ | 70½ |
| 100 | Beach Magneto | 115⅛ | 115 | 115⅛ |
| 1,200 | Am. Rapid Bonds | 101½ | 101 | 101½ |
| 700 | Butte & Superior Cop. | 21¾ | 21¾ | 21¾ |
| 300 | Butte & Ry. | 11⅜ | 11 | 11 |
| 100 | Cerro de Pasco | 47⅝ | 47⅝ | 47⅝ |
| 100 | Chandler Motors | 101⅜ | 101 | 101 |
| 100 | Chesapeake & Ohio | 56 | 56 | 56 |
| 100 | Chile Copper | 14⅝ | 14⅝ | 14⅝ |
| 100 | Chino Copper | 32 | 32 | 32 |
| 100 | Cluett | 70 | 70 | 70 |
| 1,400 | C. & N. W. | 67⅜ | 67⅛ | 67⅛ |
| 200 | C. C. & St. Paul pfd. | 40 | 39¾ | 39¾ |
| 100 | Cosden Oil | 34¾ | 34¾ | 34¾ |
| 200 | Coca Cola | 34½ | 34½ | 34½ |
| 200 | Colo. Fuel & Iron | 39 | 38¾ | 38¾ |
| 1,000 | Columbia Graphophone | 20 | 20⅜ | 20⅛ |
| 2,400 | Consolidated Gas | 80 | 79¾ | 79¾ |
| 100 | Cont'l Candy | 44 | 44 | 44 |
| 200 | Cont'l Can com | 84⅜ | 84 | 84 |
| 400 | Cons. Textile Corp. | 32⅜ | 32¼ | 32¼ |
| 300 | Cons. Products | 18 | 18 | 18 |
| 9,000 | Crucible Steel com. | 134⅝ | 131 | 134 |
| 1,400 | Cuba Cane Sugar | 23⅜ | 23 | 23 |
| 1,900 | Cuba Cane Sugar pfd. | 80 | 79 | 80 |
| 1,900 | Delaware & Hudson | 89½ | 87 | 89 |
| 100 | D. & R. G. | 5 | 5 | 5 |
| 100 | Endicott Johnson | 68 | 68 | 68 |
| 100 | Erie | 11⅜ | 11⅜ | 11⅜ |
| 100 | Erie 1st pfd. | 18 | 18 | 18 |
| 2,100 | Famous Players | 92 | 91 | 92 |
| 100 | Federal M. & S. pfd. | 26 | 26 | 26 |
| 100 | Fisk Tire & Rubber | 22½ | 22½ | 22½ |
| 3,500 | General Electric | 141⅞ | 141 | 141⅞ |
| 27,500 | General Motors com. | 23⅝ | 23⅛ | 23⅜ |
| 1,100 | Goodrich Rubber Co. | 61½ | 60¾ | 61 |
| 100 | Goodrich Rubber pfd. | 93 | 93 | 93 |
| 2,200 | Great Northern pfd. | 70½ | 69¾ | 70 |
| 300 | Grnt. Nc. Ore Ctfs. | 33 | 33 | 33 |
| 2,500 | Gulf States Steel | 60 | 59 | 59 |
| 1,400 | Hupp Motor | 16 | 15⅞ | 15⅞ |
| 1,000 | Haskell Barker | 97 | 97 | 97 |
| 100 | Inspiration Copper Co. | 40⅜ | 40 | 40 |
| 3,500 | Industrial Alcohol | 95⅝ | 93⅜ | 95⅛ |
| 1,100 | Int'l Harvester com. | 122⅝ | 121 | 122 |
| 2,300 | Int'l Nickel com. | 17⅜ | 17⅛ | 17⅛ |
| 800 | Int'l Paper | 55⅜ | 55 | 55 |
| 100 | Inter-Met. Corp. pfd. | 57 | 57 | 57 |
| 2,000 | Int'l Marine pfd. | 90½ | 89½ | 90 |
| 1,500 | Kennecott Copper | 25⅜ | 24¾ | 25⅛ |
| 1,700 | Kelly Springfield com. | 107½ | 103½ | 104 |
| 600 | Lee Rubber | 32¼ | 32¼ | 32¼ |
| 200 | Keystone Tire Co. | 27⅜ | 27¼ | 27⅜ |
| 100 | Louisville & Nashville | 100 | 100 | 100 |
| 1,400 | Lee Tire | 29½ | 29½ | 29½ |
| 100 | Lehigh Valley | 41¾ | 41¾ | 41¾ |
| 100 | Loose Wiles Bis. Co. | 67 | 67 | 67 |
| 6,400 | Mexican Oil | 6⅝ | 6⅜ | 6⅜ |
| 2,200 | Mex. Petroleum Co. | 184 | 181½ | 183½ |
| 100 | Miami Copper Co. | 31 | 31 | 31 |
| 3,100 | Middle States Oil | 10⅝ | 10⅜ | 10⅜ |
| 700 | Midvale Steel | 41¾ | 41¾ | 41 |
| 100 | Mo. K. & T. | 6¾ | 6¾ | 6¾ |
| 100 | Mo. K. & Texas pfd. | 15 | 15 | 15 |
| 100 | Missouri Pacific | 24⅜ | 24⅜ | 24⅜ |
| 100 | Missouri Pacific pfd. | 49½ | 49½ | 49½ |
| 200 | Nevada Con. | 22½ | 22½ | 22½ |
| 400 | N. Y. Central | 67½ | 67 | 67¼ |
| 1,000 | N. Y. N. H. & H. | 29¾ | 29¾ | 29¾ |
| 400 | N. Y. O. & W. | 20 | 20 | 20 |
| 2,000 | Northern Pacific | 71¾ | 71¾ | 71¾ |
| 1,100 | Pure Oil | 40¾ | 40¾ | 40¾ |
| 800 | Oklahoma Producers | 4⅞ | 4¾ | 4¾ |
| 100 | Ohio Cities Gas | 47½ | 47½ | 47½ |
| 100 | Otis Steel | 24 | 23¾ | 24 |
| 200 | Pacific Gas & Electric | 45¾ | 45¾ | 45¾ |
| 8,800 | Pan-American com. | 103⅝ | 102¾ | 103⅝ |
| 100 | Pan-American pf | 97 | 97 | 97 |
| 3,000 | Penn. R. R. Co. | 43½ | 43 | 43⅛ |
| 600 | Philadelphia Co. | 30 | 30 | 30 |
| 500 | Pierce-Arrow com. | 51⅞ | 51¾ | 51¾ |
| 200 | Pierce Oil com. | 15⅛ | 15 | 15 |
| 200 | Pittsburgh Coal | 69 | 69 | 69 |
| 500 | Pitts. & W. Va. com. | 29 | 28¾ | 28¾ |
| 100 | Pressed Steel Car | 99⅝ | 99⅝ | 99⅝ |
| 1,900 | Public Service Corp. | 101⅞ | 101 | 101 |
| 100 | Pullman | 113 | 113 | 113⅛ |
| 100 | Ray Consolidated | 19⅛ | 19⅛ | 19⅛ |
| 1,600 | Reading | 84⅝ | 84 | 84⅜ |
| 1,600 | Republic I. & S. | 93⅜ | 92¾ | 93⅛ |
| 1,600 | Rock Island | 26¾ | 26¼ | 26¼ |
| 200 | Rock Island 6% | 53 | 51½ | 51½ |
| 2,400 | Royal Dutch, N. Y. | 110⅛ | 110 | 110 |
| 7,700 | Saloon Motors | 9⅞ | 9⅞ | 9⅞ |
| 3,800 | Sinclair Oil | 30½ | 29¾ | 30¼ |
| 100 | Sloss S. & I. Co. | 70 | 70 | 70 |
| 100 | St. L. & S. F. com. | 24 | 23¾ | 24⅛ |
| 100 | St. L. & S. F. 6% | 51 | 51 | 51 |
| 100 | St. L. & S. W. | 13⅜ | 13⅜ | 13⅜ |
| 2,400 | Southern Pacific | 91⅝ | 91⅜ | 91⅝ |
| 2,500 | Southern Railway | 23½ | 23⅜ | 23⅜ |
| 100 | Southern Ry. pfd. | 55 | 55 | 55 |
| 900 | Stromberg Carburetor | 74 | 74 | 74⅛ |
| 5,500 | Studebaker com. | 78 | 77¼ | 78 |
| 200 | Stewart-Warner | 40 | 39⅝ | 40 |
| 2,500 | Texas Pacific C. & O. | 81 | 80¾ | 81 |
| 100 | Tennessee Copper | 19 | 19 | 19 |
| 2,800 | Raleigh Red | 85⅞ | 84¾ | 84⅞ |
| 3,100 | Texas Oil | 46⅝ | 45¾ | 46⅜ |
| 300 | Texas Pacific | 40⅜ | 40 | 40⅛ |
| 1,400 | Tobacco Products | 70⅝ | 69¾ | 69¾ |
| 100 | Transcontinental Oil | 16 | 15¾ | 15¾ |
| 400 | Union Oil of Delaware | 31½ | 31¼ | 31 |
| 1,100 | Union Pacific | 113⅞ | 112¾ | 113⅜ |
| 200 | Union Pacific pfd. | 82½ | 82½ | 82½ |
| 200 | Utah Copper | 66⅝ | 66¼ | 66 |
| 700 | United Fruit Products | 69½ | 69 | 69 |
| 500 | United Fruit | 101 | 100 | 101 |
| 8,400 | United Retail Stores | 79¾ | 77¾ | 79 |
| 200 | U. R. E. of S. F. pfd. | 22 | 22 | 22 |
| 100 | U. S. Cast Iron Pipe | 16¾ | 13⅝ | 15¾ |
| 500 | U. S. Rubber | 95 | 94⅝ | 95 |
| 3,000 | U. S. Steel Cor. | 93 | 92¾ | 92¾ |
| 600 | U. S. Steel Cor. pfd. | 106 | 105¾ | 106⅛ |
| 1,200 | U. S. Smelting | 39¾ | 39 | 39⅛ |
| 12,700 | Vanadium Steel | 87⅜ | 86½ | 86⅝ |
| 200 | Wabash | 7⅞ | 7⅞ | 7⅞ |
| 100 | Wabash "A" | 22½ | 22½ | 22½ |
| 1,900 | Wells-Fargo Express | 56¼ | 54½ | 55⅛ |
| 100 | Western Pipe | 82⅝ | 82 | 81 |
| 4700 | Westinghouse | 49¼ | 49⅛ | 49⅛ |
| 100 | Western Pacific pfd. | 84 | 84 | 84 |
| 1,200 | White Motors | 52 | 52 | 52 |
| 4,300 | Willys Overland | 19 | 18¾ | 18⅞ |
| 100 | Willys Overland pfd. | 81 | 81 | 81 |
| 200 | Woolworth com | 105 | 105 | 105 |
| 700 | Cons. Cigars com. | 67 | 66¾ | 66⅞ |
| 100 | Superior Steel | 50 | 50 | 49½ |

*Ex-dividend.
Total sales of stocks—844,700 shares.
Total sales of bonds—$16,421,000.
Money—Opened at 10 per cent; closed, 12 per cent; ruling rate, 11 per cent; last loan, 12 per cent; highest, 14 per cent; lowest, 10 per cent.

## LATEST NEW YORK BOND QUOTATIONS.

[Furnished by Logan & Bryan, Members New York and Boston Stock Exchanges, Van Nuys Bldg., Los Angeles.]

NEW YORK, July 1.—Following are quotations of the New York Stock Exchange:

| | Close— Bid. | Asked. |
|---|---|---|
| Amer. Smelt. & Ref's. 8s | 83¼ | 83¾ |
| Amer. Tel. Col. 5s, 1946 | 81¾ | 82 |
| Armour 4½s | 79¾ | 80 |
| A. T. & S. F. Gen. 4s | 78¾ | 79 |
| B. & O. Conv. 4½s, 1933 | 73¾ | 74 |
| Cal. Gas Refunding 6s, 1942 | 90 | 90½ |
| C. M. & St. P. Conv. 4½s, 1932 | 72¾ | 73 |
| C. M. & St. P. Gn. A. M. 4½s | | |
| | 83½ | 83¾ |
| C. R. I. & P. Gen. 4s, 1988 | 54¾ | 55 |
| D. & R. G. 5s, 1955 | 79½ | 80 |
| Great Northern, 1961 | 79¾ | 80 |
| Illinois Central 4s, 1952 | 78¾ | 79 |
| Missouri Pacific 5s, 1965 | 73 | 73¼ |
| Missouri Pacific Gen. 4s, 1975 | 51¾ | 52 |
| Missouri Pacific Gen. 5s, 1975 | 61¾ | 62 |
| Rio Grande Western 1st 4s, 1939 | 81¾ | 82 |
| St. L. & S. F. Gen. 6s, 1931 | 82¾ | 83 |
| St. L. & S. F. Adj. 6s, 1955 | 70½ | 71 |
| St. L. & S. F. Ref. 4s, 1950 | 61¾ | 62 |
| St. L. S. W. 1st 4s, 1989 | 61¾ | 62 |
| S. P. Gold 4½s, 1968 | 81¾ | 82 |
| S. P. Ref. 4s, 1955 | 71¾ | 72 |
| S. P. Ref. 4s, 1955 | 71¾ | 72 |
| S. P. Gen. 4s, 1949 | 71¾ | 72 |
| S. P. Conv. 4s, 1929 | 87¾ | 88 |
| Union Pacific 4s, 1947 | 81¾ | 82 |
| Union Pacific 1st 4s, 1947 | 81¾ | 82 |
| Union Pacific Conv. 4s, 1927 | 87¾ | 88 |
| Wabash Ref. A. 5s, 1975 | 67¾ | 68 |
| Wabash Ref. B. 5s, 1975 | 54¾ | 55 |
| Western Pacific 5s, 1946 | 84¾ | 85 |

## NEW YORK CURB CLOSE.

[Furnished by Logan & Bryan, Members New York and Boston Stock Exchanges, Van Nuys Bldg., Los Angeles.]

NEW YORK, July 1.—Closing quotations:

| | Close— Bid. | Asked. |
|---|---|---|
| Industrials— | | |
| Air Reduc. | 42 | |
| Aetna Exp. | 10¾ | |
| Chevrolet | 36½ | 36⅝ |
| Curtis Aero. | 6 | |
| Daily | 55 | 58 |
| Ford | 140 | 145 |
| Lake Tor. | 1 | |
| Sub. Boat | 12¾ | 12⅝ |
| U. S. Ind. | 48 | 49 |
| U. S. Ship. | 2⅜ | 2¼ |
| Wright-M. | 3¼ | 3⅜ |
| Mining— | | |
| G. Asphalt | 72⅜ | 73⅜ |
| City Serv. | 222 | 228 |
| Do. pfd. | 84 | 85 |
| Bankers | 85½ | 86 |
| R. Candy | 14 | 15 |
| Tonopah | 7⅛ | 7⅜ |
| Goldwyn | 18 | 19 |
| Oils— | | |
| Barnsdall | 3 | 4 |
| Bos. Wyo. | 13-16 | 15-16 |
| Caddo | 6⅞ | 8 |
| Cal. | 17⅜ | 17⅝ |
| Fed. Oil | 24¾ | 25 |
| Glenrock | 2¾ | 2⅞ |
| Hudson | 2¾ | 2⅞ |
| Merritt | 15 | 16 |
| Midwest Ref. | 145 | 147 |

| | Close— Bid. | Asked. |
|---|---|---|
| Midwest Oil | 94 | 95 |
| Northwest | 28 | 30 |
| Ohio Oil | 39 | 40 |
| Prairie | 30⅜ | 30¾ |
| Sapulpa | 3⅛ | 3⅜ |
| Sequoyah | 3 | 3¼ |
| Maryland | 4⅝ | 4¾ |
| Simms | 17 | 17½ |
| White Oil | 2⅞ | 3 |
| Prod. & Ref | 6⅞ | 7 |
| Texas | 27 | 28 |
| Oscar | 4 | 4¼ |
| Sucre | 3¼ | 3⅜ |
| Miscellaneous— | | |
| Butte N. Y. | ¼ | ⅜ |
| Caledonia | 29 | 30 |
| Can. Cop. | | 21 |
| Iron Blos. | 2 | 2¼ |
| Key Lake | 3¼ | 3½ |
| Mullins Cop. | 20 | 21 |
| Mason Val. | 2 | 2¼ |
| Motherlode, | | |
| pfd. | 37 | 40 |
| Do. new | 3¾ | 4 |
| Nipissing | 8¾ | 9 |
| Ohio Cop. | ¾ | 1 |
| Stewart | 12 | 15 |
| Success | 3 | 4 |
| Temiskam | 1⅞ | 2 |
| Terminal | 2 | 2¼ |
| Con. Cop. | 2 | 2¼ |

## OIL STOCKS.

[Furnished by A. H. Crary & Co., 119 West Fourth street, Los Angeles.]

NEW YORK, July 1.—Closing quotations:

| | Close— Bid. | Asked. |
|---|---|---|
| Angle | 22¾ | 23¼ |
| Borne S. | 425 | 475 |
| Buckeye | 89 | 90 |
| Chicago | 97 | 98 |
| Do. pfd. | 103 | 106 |
| Continental | 119 | 115 |
| Crescent | 45 | 46 |
| Cumberland | 145 | 147½ |
| Eureka | 99 | 100 |
| Galena | 45 | 46 |
| Do. pfd. | 88 | 92 |
| Gen. Pet. | 24 | 25 |
| Ill. Pipe | 150 | 155 |
| Ind. Pipe | 81 | 87 |
| Nat. Trans. | 28 | 29 |
| N. Y. Trans. | 150 | 155 |
| N. Pipe | 92 | 96 |
| Ohio Oil | 39 | 39½ |
| Int. Pet. | 23 | 25 |
| Penn. Mex. | 42 | 48 |

| | Close— Bid. | Asked. |
|---|---|---|
| Prairie Oil. | 500 | 520 |
| Prairie P. | 198 | 198 |
| Solar Ref. | 235 | 250 |
| S. P. Pipe | 340 | 350 |
| S. P. Oil | 265 | 275 |
| S. W. P. Oil | 94 | 97 |
| S. Oil Ind. | 510 | 512 |
| S. Oil Ind. | 650 | 660 |
| S. Oil Kan. | 530 | 540 |
| S. Oil Ky. | 270 | 275 |
| S. Oil N. Y. | 280 | 285 |
| S. Oil Ohio | 450 | 460 |
| Do. pfd. | 150 | 155 |
| Swan & F. | 70 | 90 |
| Union | 100 | 105 |
| Do. pfd. | 90 | 98 |
| Vacuum | 270 | 280 |
| Wash'ton | 270 | 275 |
| S. Oil Neb. | 420 | 430 |

## FOREIGN BOND LIST: LATEST QUOTATIONS.

[Furnished by Logan & Bryan, Members New York and Boston Stock Exchanges, Van Nuys Bldg., Los Angeles.]

NEW YORK, July 1.—Following are quotations on foreign bonds today:

| Bonds— | Close— Bid. | Asked. |
|---|---|---|
| Anglo-French 5s, Oct., 1920 | 99¾ | 99¾ |
| U. K. 5½s, Nov., 1921 | 98¾ | 99 |
| Republic of France 8s, 1931 | 72 | 74 |
| Paris 6s, 1921 | 92½ | 93 |
| Marseilles 6s | 84¾ | 85¾ |
| Russian Ext. 5½s, 1921 | 24 | 25 |
| Russian Int. 5½s, 1926 | 24 | 25 |
| Dominion of Canada Ext. 5s, 1921 | 97¾ | 97¾ |
| Dominion of Canada Ext. 5s, 1931 | 94¾ | 95 |
| Dominion of Canada Ext. 5s, 1952 | 87¾ | 88 |
| Dominion of Can. 5s, March, 1937 | 93 | 94 |
| United Kingdom 5½s, 1937 | 85 | 85¼ |

# FINANCIAL AND TRADE REVIEW.

(Continued from Preceding Page.)

industry is likely to be felt throughout the trade.

**The Bean Market.**

Beans are moving with fair volume and at prices well sustained. The organization of growers in Southern California has had a very beneficial effect and gradually the enormous stocks which filled the storehouses last year are being turned into money and credits released. This year the crop will be smaller due to reduced acreage, but the business will be handled in a businesslike manner and with proper regard to the law of supply and demand.

## BOSTON COPPER MARKET

[Furnished by A. H. Crary & Co., 119 West Fourth street, Los Angeles.]

BOSTON, July 1.—Closing quotations:

| | Close— Bid. | Asked. |
|---|---|---|
| Ahmeek | 61⅛ | 62 |
| Adventure | 80 | 85 |
| Alaska | 1200 | 1300 |
| Allouez | 28 | 30 |
| Am. Flue | 1⅛ | 1⅜ |
| Do. pfd. | 2 | 3 |
| Arcadian | 2⅜ | 3 |
| Arnold Min. | — | 50 |
| Ariz. Com. | 10 | 10½ |
| Barnes K. | 50 | 100 |
| B. R. Gas | 8 | 9 |
| Boston Ely | 50 | 100 |
| Boston, Ker | 60 | 62½ |
| Belmont | 1⅛ | 2 |
| Bingham | 9 | 10 |
| Big Heart | 10 | 10½ |
| B. Hawk | 60 | 69 |
| B. & Mont. | 22 | 23 |
| Butte & B. | 17 | 19 |
| Butte & L. | 9 | 12 |
| B. & Mont. | 30 | 40 |
| B. & N. | 90 | 100 |
| Carson Hill | 27 | 28 |
| Cananea | 40 | 50 |
| Cal. & A. | 58 | 59 |
| Cal. & H. | 314 | 320 |
| Centennial | 11⅝ | 12⅛ |
| Cherokee | 50 | 100 |
| Chief Cons. | 6 | 7 |
| Cons. Arizona | 40 | 50 |
| C. C. Mines | 2¾ | 3¼ |
| Copper R. | 28 | 30 |
| Crown Res. | 10 | 11 |
| Crystal | 20 | 25 |
| Daly West | 4¼ | 4½ |
| Davis Daly | 1⅝ | 1¾ |
| Denfigh | 17 | 20 |
| E. Butte | 12¾ | 13 |
| First Nat. | 90 | 100 |
| Franklin | 1⅝ | 2 |
| Gadsden | 20 | 22 |
| Gerton Pot. | 2 | 3 |
| Granby | 50 | 52 |
| Grey Davis | 70¾ | 71 |
| Gold. Cons. | 8 | 9 |
| Hancock | 4½ | 4¾ |
| Helvetia | 2¾ | 3 |
| Houghton | 40 | 50 |
| Isl. Creek | 56¾ | 57¼ |
| Do. pfd. | 90 | 95 |
| Indiana | 28¾ | 30 |
| Int. Prod. | 17¾ | 19 |
| Do. pfd. | 39 | 40 |
| Iron Blos. | 2¾ | 3 |
| Isle Royale | 29 | 31 |
| Verde | 2 | 2¼ |
| Kerr Lake | 5⅝ | 5¾ |
| Keweenah | 1¾ | 2 |
| Lake Cop. | 25 | 26 |
| La Rose | 50 | 52 |
| La Salle | 3 | 3¼ |
| Liberty Mod. | 1 | 1½ |
| A. & L. | 12 | 12¼ |
| Mason Val. | 2 | 2¼ |

| | Close— Bid. | Asked. |
|---|---|---|
| Mass. Cop. | 20¾ | 21 |
| Majestic | 15 | 20 |
| Mex. Metals | 15 | 17 |
| Michigan | 4¾ | 4⅝ |
| Mck. Dar. | 40 | 50 |
| Mohawk | 61 | 62 |
| Marlborer | | |
| O. Colony | 5⅝ | 5¾ |
| Monarch | — | 25 |
| Nipissing | 8¾ | 9 |
| N. Butte | 19¾ | 19⅞ |
| New Cons. | 19¾ | 19⅝ |
| New River | 25 | 28 |
| Do. pfd. | 60 | 64 |
| N. Lake | 75 | 80 |
| Nome | 9 | 11 |
| Ohio | 19 | 25 |
| Oilway | 1⅛ | 1⅜ |
| Old Dom. | 54 | 55 |
| Osceo | 70 | 80 |
| Osceolas | 70 | 80 |
| Oswela | 39¾ | 40 |
| Pond Creek | 16¼ | 18 |
| Quincy | 60 | 70 |
| Ray Cons. | 19¾ | 20 |
| Ray Herc. | 50 | 55 |
| Seneca | 13¾ | 14 |
| Seven M. | 15 | 16 |
| Shannon | 1⅜ | 1⅝ |
| Shattuck | 9¼ | 10 |
| Stg. Co. | 29¾ | 40½ |
| Superior | 1⅜ | 1⅝ |
| Superior & P. | 107¾ | 108¼ |
| S. W. Miami | | |
| Inf. | 1 | 1¼ |
| Trinity | 30 | 40 |
| Tuolumne | 50 | 60 |
| Utah Apex | 1⅛ | 1⅜ |
| Utah Cons. | 4 | 4¼ |
| Utah Metals | 1⅜ | 1⅝ |
| U. S. M. S. | | |
| Do. com. | 35½ | 36 |
| Do. pfd. | 44½ | 45 |
| Us. Fruit | 100 | 200 |
| Do. pfd. | 97 | 98 |
| Victoria | 3¾ | 4 |
| Vulcan | 29¾ | 30 |
| Do. pfd. | 29¾ | 30 |
| Do. 2d pfd. | 28¾ | 29 |
| Ventura | 2¾ | 3 |
| Victoria | 2¾ | 3

# WE OFFER THE FOLLOWING SECURITIES

## Subject to Sale and Change in Price

| | Price | Approx. Yield |
|---|---|---|
| Anglo-French 5s, 1920 | @ 99¾ | 6.00% |
| Barker Brothers 8% Preferred | @ 100 | 8.00 |
| Bell Tel. of Canada 7s, 1925 | @ 98 | 7.50 |
| Berkeley School Dist. 4½s, 1928-29-35-38-39 | @ 5½% ba. | 5.50 |
| Can. Northern Ry. 5½s, 1924 | @ 98½ | 6.50 |
| Can. Northern Ry. Equip. 6s, 1928 | @ 96 | 6.68 |
| Can. Govt. 5½s, 1929 | @ 92¼ | 6.65 |
| Cudahy Packing 7s, 1923 | @ 99½ | 7.20 |
| Edison Electric Co. 5s, 1922 | @ 98½ | 6.90 |
| First National Bank of Los Angeles | @ 480 | 5.00 |
| Goodyear Textile Mills 7% Pref. | @ Mkt. | 7.61 |
| Goodyear of Akron units | @ 300 | 8.00 |
| Goodyear Tire & Rubber 7% Pfd. | @ Mkt. | 7.61 |
| Great Western Power 6s, 1949 | @ 88½ | 7.00 |
| Great Western Power 6s, 1925 | @ 87 | 9.85 |
| Hershey Chocolate Corp. 1st Mtg. 7½s | @ 97½ | 7.85 |
| Imperial Irrigation Dist. 5½s, 1929 | @ 6% ba. | 6.00 |
| Japanese Govt. 1st 4½s, 1925 | @ 75 | 11.75 |
| L. A. Railway Co. 1st 5s, 1958 | @ 74 | 7.68 |
| L. A. Railway Corp. Ref. 5s, 1940 | @ 62 | 9.15 |
| Miller & Lux 7s | @ 100 | 7.00 |
| Mallinson 7% Preferred | @ 95 | 7.37 |
| Midland Co. Public Service 6s, 1953 | @ 91 | 6.78 |
| Midway Gas Co. 6s, 1929 | @ 92 | 7.22 |
| Ohio Cities Gas 7s, 1922-23 | @ 8% ba. | 8.00 |
| City of Paris 6s | @ 92½ | 14.30 |
| Pacific Gas & Electric 7s, 1925 | @ 97½ | 7.70 |
| Pacific Gas & Electric 5s, 1942 | @ 75 | 7.30 |
| Pacific Light & Power Ref. 5s, 1951 | @ 83 | 6.27 |
| Pacific Lighting Com. | @ Mkt. | 7.33 |
| Delta-Farms Rec. Dist. 6s, Webb | @ 100 | 6.00 |
| Delta Farms Rec. Dist. 6s, McDonald | @ 100 | 6.00 |
| Reclamation District No. 1500 6s | @ 100 | 6.00 |
| Ralph Navigation & Coal Co. 7s | @ 99 | 7.10 |
| San Fernando 5½s, 1945 | @ 100 | 5.50 |
| Southern Pacific Equip. 7s | @ 100 3-8 | 6.90 |
| Southern California Edison Deb. 7s, 1926 | @ 98 | 7.40 |
| Standard Fireproof 6s, 1922 | @ 98 | 7.10 |
| Southern Pacific Ref. 4s | @ 72 | 6.10 |
| St. Louis & S. F. Adj. 6s | @ 62 | 10.68 |
| So. Calif. Tel. Ref. 5s, 1947 | @ 78 | 6.80 |
| So. Counties Gas 5½s, 1936 | @ 80 | 7.70 |
| Union Oil Co. of Calif. 5s, 1931 | @ 89 | 5.95 |
| Western Electric 5 Yr. 7s, 1925 | @ 98½ | 7.35 |
| Wilson & Co. 6s, 1928 | @ 89 | 7.85 |

Accrued Interest to be added to the above prices.

*Information Sent on Request*

## STEVENS, PAGE & STERLING

T. C. STEVENS
JAMES R. PAGE
R. C. STERLING

629-611 Van Nuys Building
210 West Seventh Street
LOS ANGELES, CAL.

Phones: 61872 Pico 3076

# Insured Mortgages

—a Dependable Investment for Your July 1st Funds

The satisfaction of knowing that your investment is insured—that the prompt payment of interest is guaranteed and the security of the principal is absolutely dependable is only equaled by the relief felt in knowing that your money is working for you—that it is earning an income that can be relied upon and the knowledge that your money is in the hands of a group of men whose names are synonymous with integrity and stability. Our

## Guaranteed First Mortgage Certificates

are that kind of an investment. They pay the safe, dependable income of 6%, which is paid by check every six months, are secured by improved, income-producing real estate and are backed by the resources of the largest company of its kind west of New York City. They are non-speculative and are free from taxation under California law.

**Directors**

| | |
|---|---|
| *James H. Adams* | *E. L. Doheny* |
| *Chairman of Board.* | *J. C. Drake* |
| *Morgan Adams* | *J. E. Fishburn* |
| *Harvey Lee Martin* | *J. A. Graves* |
| *Harry C. Allen* | *Robert Hale* |
| *Wm. H. Allen, Jr.* | *William Lacy* |
| *W. F. Ball* | *Austin O. Martin* |
| *L. C. Brand* | *Henry W. O'Melveny* |
| *Harry Chandler* | *Wm. R. Staats* |
| *E. P. Clark* | *Edward Strasburg* |
| *John H. Coverley* | *Wm. H. Vedder* |
| *F. G. Cruikshank* | *H. J. Whitley* |

MORTGAGE GUARANTEE COMPANY

626 South Spring St.
10707 Los Angeles. Cal. Main 6507

*Resources in Excess of $15,000,000*

# DAILY EASTERN CITRUS MARKETS

CITRUS FRUIT SHIPMENTS.
SOUTHERN CALIFORNIA.

| | Oranges. | Lemons. |
|---|---|---|
| June 30 | 127 | 46 |
| Total cars to date this season | 29,340 | 8,580 |
| Total cars to same date last season | 26,554 | 7,315 |

[EXCLUSIVE DISPATCHES.]

NEW YORK, July 1.—Two cars of Valencias, two cars of St. Michaels and one mixed car sold. Market is higher. Weather fair.

| VALENCIAS— | Ave. | VALENCIAS— | Ave. | VALENCIAS— | Ave. | SEEDLINGS— | Ave. |
|---|---|---|---|---|---|---|---|
| Old Mission, CCC | $9.45 | President, ORx | 9.50 | Cal. Belle, NOx | 10.35 | Semland, STx | 7.15 |
| Golden Eagle, CCC | 8.55 | Senator, ORx | 8.55 | Carmencita, NOx | 8.70 | ST. MICHAELS— | Ave. |
| Marlowe-J, SDx | 8.55 | Mark Twain, ORx | 8.55 | GRAPEFRUIT— | Ave. | Alcoa, SDx | 8.10 |
| Pilgrim, SDx | 8.55 | Orioles, ORx | 8.80 | Tri-Belle, SDx | 3.75 | Viking, SDx | 7.60 |
| Semland, SDx | 7.60 | Pacific, ORx | 8.80 | Big Bill, SDx | 2.00 | Golden Gr., ARx | 8.00 |
| Buena, SDx | 7.75 | Delicia, NOx | 8.80 | BLOODS— | Ave. | Palm Tree, ARx | 8.20 |
| Lady Bowens, CCC | 7.45 | General, ORx | 9.50 | Rosecrans, STx | 7.50 | Roatan Girl, ARx | 7.55 |
| Tri-Belle, SDx | 8.20 | Colonel, ORx | 8.50 | Stanford, STx | 6.90 | (Halves) | |
| Big R, SDx | 7.20 | Senator, ORx | 9.05 | SEEDLINGS— | Ave. | Golden Gr., ARx | 4.60 |
| | | Mark Twain, ORx | 8.10 | Rosecrans, STx | 7.55 | Palm Tree, ARx | 4.10 |

BOSTON, July 1.—Six cars of oranges and six cars of lemons sold. Market is easier and lower on 126s and larger, doing better on 150s and smaller. Lemon market is easier.

| VALENCIAS— | Ave. | VALENCIAS— | Ave. | LEMON— | Ave. | LEMONS— | Ave. |
|---|---|---|---|---|---|---|---|
| Standard, NaCo | $7.30 | Pure Fruit, AGCo | 7.30 | Diplomat, SDx | 7.50 | Golden W. STx | 2.90 |
| Miss Cocoa, AFG | 7.05 | Old Mill, AGCo | 6.00 | Sunset, ARx | 7.50 | NAVELS— | Ave. |
| Mustard, AFG | 6.00 | Bold Bottle, RHx | 7.70 | Pollock | 7.50 | Garland, NaCo | 8.10 |
| Pure Fruit, AGCo | 6.65 | LEMONS— | Ave. | Clipper, SDx | 7.15 | Standard, NaCo | 7.45 |
| Old Mill, AGCo | 5.45 | Mars, AFG | 7.15 | La Palma, NOx | 7.40 | ST. MICHAELS— | Ave. |
| Dec. STx | 7.80 | Naranjo, SPark | 7.35 | Reliable, NOx | 7.00 | Wine Glass, AFG | 4.25 |
| | | | | Greenwood, SDx | 7.90 | Mustard, AFG | 4.00 |

PITTSBURG, July 1.—Eight cars of oranges and two cars of lemons sold. Orange market is easier on 126s and larger. Lemon market is steady.

| VALENCIAS— | Ave. | VALENCIAS— | Ave. | VALENCIAS— | Ave. | VALENCIAS— | Ave. |
|---|---|---|---|---|---|---|---|
| Gilgrist | $6.30 | Searchlight, ORx | 6.50 | Navels, AHx | 6.05 | Las Palmas, NOx | 2.00 |
| Sun Flower | 6.25 | St. ORx | 5.10 | Arvelo, AHx | 6.05 | LEMONS— | Ave. |
| Pendleton, RPCo | 6.70 | Searchlight, ORx | 5.85 | Casa Blanca, AHx | 5.85 | Golden Rector | 1.00 |
| Superior, RPCo | 5.85 | Tallyho, SHx | 6.05 | Violet, DMx | 6.45 | Rochelle | 1.00 |
| Gold | 5.30 | Sir R. SHx | 5.20 | Jasmine, DMx | 6.80 | Treasure, RHx | 6.10 |
| | | Victoria, AHx | 5.70 | Colonial, NOx | 5.80 | Surety, RHx | 2.05 |

PHILADELPHIA, July 1.—Four cars of oranges and three cars of lemons sold. Market is strong and higher on oranges. Lemon market is steady.

| VALENCIAS— | Ave. | VALENCIAS— | Ave. | LEMONS— | Ave. | LEMONS— | Ave. |
|---|---|---|---|---|---|---|---|
| Oxford | $7.10 | Colonial Mother | 7.30 | Lemon Hgts. ORx | 3.75 | Caldonia, NOx | 2.00 |
| Sunrise | 6.70 | NOx | 8.00 | Hillcrest, OHx | 2.80 | Sun Dial, NOx | 2.00 |
| Colonial Mother, NOx | 8.20 | Hector, OHx | 7.30 | | | | |

## COVERING BY SHORTS BOOSTS JULY COTTON.

### LIVERPOOL BUYING, DIFFERENT POSITION REPORTS FEATURE TRADING.

[EXCLUSIVE DISPATCH.]

NEW YORK, July 1.—Trade and Liverpool having chiefly explained an advance of 50 points in the July cotton position this morning against 7 to 15 points rise in later months. The Journal of Commerce put the condition of the crop map 71.5 against 68 a month ago, and the New Orleans Times-Picayune placed it at 70.3, compared with 67.4 last month. At the end of the first twenty minutes the list was firm and fairly active, showing about 22 points net advance on the new months.

Three or four July notices were reported in circulation and after selling at 38.50 or 70 points net higher, July eased off to 38.30 late in the morning. Offerings were light with October ruling around 32.40 cents, or 24 points net higher. New York cotton Exchange members on the average estimate the condition of the crop at 68.2.

Trading continued very quiet during the middle of the afternoon but there was a little flurry of covering of the July shorts, which sent the price up to 38.87 cents, or 87 points net higher and 125 points above October. October held around 32.40 cents, or 24 points net higher.

The range:

| | Open. | High. | Low. | Close. | Previous close. |
|---|---|---|---|---|---|
| July | 38.00 | 38.87 | 38.00 | 38.40 | 37.90 |
| October | 32.22 | 32.46 | 32.23 | 32.42 | 32.16 |
| December | 32.00 | 32.18 | 31.90 | 32.06 | 31.80 |
| January | 31.32 | 31.48 | 31.25 | 31.44 | 31.25 |
| March | 30.72 | 30.80 | 30.70 | 30.75 | 30.65 |
| May | 30.20 | 30.29 | 30.17 | 30.20 | 30.09 |

### SPOT COTTON.

[EXCLUSIVE DISPATCH.]

NEW YORK, July 1.—The local market for spot cotton was steady, up 50 points to 39.25 cents for middling upland; sales, 5000 bales.

Southern spot markets were: Galveston, 39.75 cents; New Orleans, 39.50 cents; Savannah, 41.50 cents; Augusta, 41 cents; Memphis, 40 cents; Houston, 39.75 cents; Little Rock, 40 cents.

## FLAXSEED MARKETS IN THE NORTHWEST.

[EXCLUSIVE DISPATCH.]

DULUTH, July 1.—Strength was shown to the grain market here today. Flaxseed was higher in better bidding, July closed 3 cents up at $3.00 asked; October ¾ cent up at $3.07.

Minneapolis: Spread advanced 15¢; No. 1 seed on spot, quoted at $3.00@3.02. On track at same, Bemidji, 15 cars; last year, 31 cars; shipments, 2 cars; last year, 4 cars.

### NEW YORK GRAIN MARKET.

[BY A. P. NIGHT WIRE.]

NEW YORK, July 1.—Wheat, spot, steady; No. 2 red and No. 2 hard, 2.32; No. 2 mixed nominal; No. 2 c.i.f. Buck Creek, 2.37 cif New York.

Corn, spot, easy; No. 2 yellow, 1.92¾, cost and freight New York, ten-day shipment.

Oats, spot, steady; No. 2 white, 1.31@1.32.

### SHIP STORES.

[BY A. P. NIGHT WIRE.]

SAVANNAH, July 1.—Turpentine steady; sales, 200 casks, 545 shipments, 87977; stock, 4344. Rosin steady; sales, 1109; receipts, 1543; shipments, 3974; stocks, 21,000.

Quote: B, 11.50; D, E, F, G, H, I, K, M, N, WG, WW, 14.50.

### NEW YORK METAL MARKET.

[BY A. P. NIGHT WIRE.]

NEW YORK, July 1.—Copper dull; electrolytic spot and third quarter, 19. Iron firm and unchanged. Tin, spot, firm; July, 48.50; August, 46.00. Antimony, firm; Lead, firm; spot and July, 8.15. Zinc dull; East St. Louis spot, 7.30 bid.

### CASH GRAIN.

[BY A. P. NIGHT WIRE.]

CHICAGO, July 1.—Corn, No. 2 mixed, 1.75@1.75¾; No. 3 yellow, 1.74; Rye, No. 2, 2.16@2.17. Barley, 1.45. Timothy seed, 10.00@12.00. Clover seed, 25.00@30.00.


THE NATIONAL CITY COMPANY
NATIONAL CITY BANK BLDG. NEW YORK

## HIGH YIELD

That is the condition as demonstrated by the list we have prepared for July investment.

The July purchase sheet shows rates of return which tend to offset the present high cost of living.

This Circular should be of value to investors; it will be sent upon request for L. T. 316.

The National City Company

Correspondent Offices in more than 55 Cities.

Los Angeles—507 South Spring St.
Pasadena—Citizens Savings Bank Bldg.
San Diego—405 Union Bldg.



7%

## Back Home

Bank home a 7% mortgage on a 50% valuation covering a new home occupied by its owner was thought to be the last word in a sound security. It is the same thing world over, North, South, East or West, in every civilized land the Home is the real foundation of value. It is the same here. "HOMES," that says it all. The same kind you have—might have had—or expect to have. We offer a 7% First Mortgage security, interest payable quarterly by coupon. Standardized in form so as to permit of uniform denomination units of $100, $500 and $1000, covering new homes occupied largely by their owners—an ideal security and a proper channel in which money should work. A postal card or a telephone call will bring full particulars if you cannot come in.

ELLIOTT & HORNE CO.
CITIZENS NATIONAL BANK BLDG.


## CORN CLOSES STRONG ON BUYING MOVEMENT.

### COMMISSION-HOUSE COVERING AND STRENGTH IN PIT ADVANCE PRICES.

[EXCLUSIVE DISPATCH.]

CHICAGO, July 1.—Overconfidence on the part of the bears resulted in a bulge of 3½@3¾ cents after an early break of 2@2½ cents. Scattered liquidation was in evidence at the start, but around $1.67 for September commission houses became good buyers and the pit element startled to cover. Closing trades were unchanged on July and ¾ cents higher on the deferred deliveries. Oats followed corn and finished ¼ cent lower to ¼ cent higher. Rye showed pronounced strength and gained 2¾@3¾ cents, while barley was off ¾ cent.

The corn market has become a weather-and-crop affair and sharp fluctuations are to be expected.

July and September spread narrowed to around 3 cents.

Houses with eastern connections were heavy and persistent sellers of September oats, especially around 55 cents. Pressure was on the market from the start, but, while prices were lower most of the time, the close was a good rally, due to the strength in corn. The range:

| Corn— | Open. | High. | Low. | Close. |
|---|---|---|---|---|
| July | 1.67¾ | 1.70¾ | 1.67 | 1.70¾ |
| September | 1.69 | 1.70¼ | 1.67 | 1.69¾ |
| December | 1.54½ | 1.57¾ | 1.53½ | 1.56½ |
| Oats— | | | | |
| July | 1.01¾ | 1.01¾ | .99¾ | 1.01¾ |
| September | .83¾ | .85 | .81¾ | .83½ |
| December | .81¾ | .83¾ | .82 | .82 |

## BARLEY HOLDS STEADY FOR MOST SHIPMENTS.

Moderate advances were made by nearly all shipments of barley during the session on the local grain exchange yesterday. The strength of the market was due more to the absence of any selling pressure rather than to buying activities, which were limited. At the close, near-by shipments of barley were up 25 cents per ton. In the future months, July and August deliveries made an advance of 25 cents per ton, with a sale of all July transacted at $2.87½. September barley remained firm and unchanged, and all December shipment closed about 25 cents per ton weaker. Cars of twenty-day barley were sold for $2.87½, and a car of mill run brought $46.

DAILY BOARD QUOTATIONS

Arrivals—Wheat, 2; barley, 8; mills mixed, 9 flour, 2; bran, 2; beans, 1; total, 19. May 17, 1919—Contingent.

| | Asked. |
|---|---|
| Eastern hdw, No. 2 | $ 2.02½ |
| No. 2 eastern mills, bulk | 2.00 |
| No. 2 eastern mills, bulk | 2.00 |
| Wheat, mixed feed— | |
| Utah-Idaho S. B. div | 64.50 |
| Bran—Kansas | 66.00 |
| Milo maize, carlots— | |
| 10-day shipment | 2.82½ |
| 15-day shipment | 2.82¾ |
| 20-day shipment | 2.82¾ |
| No. 2 M. & K. mix. B | 2.85 |
| Barley— | |
| On track | 2.85¾ |
| In transit | 2.86 |
| 10-day shipment | 2.86½ |
| 15-day shipment | 2.87¼ |
| 20-day shipment | 2.87½ |

FUTURE DELIVERY—100-TON LOTS.

| Barley— | Bid. | Asked. |
|---|---|---|
| All July | $2.86¾ | $2.87 |
| All August | 2.86¾ | 2.87 |
| All September | 2.86¾ | 2.86¾ |
| All December | 2.87½ | 2.88 |

YESTERDAY'S SALES.

Mill run—
3 car Utah-Idaho S. B. div.....$45.00
Barley—
2 car 20-day.....2.87½
100 tons all July.....2.87½

## LIVE-STOCK MARKETS AT VARIOUS CENTERS.

[BY A. P. NIGHT WIRE.]

LOS ANGELES, July 1.—Hogs (hard grain-fed,) 125 to 175 lbs., 15.50; 175 to 225 lbs., 14.50.

Cattle (on foot, gross weight): Steers, good, 9.50@10.00; medium, 8.00@8.50; corn, good, 8.00@8.00; medium, 8.00@8.50; bulls and stags, 6.00. Calves, 125 to 150 lbs., 13.00; 175 to 225 lbs., 11.50.

Sheep—Ewes, 8.50@9.00; lambs, 11.50@12.00.

CHICAGO, July 1.—Cattle, receipts, 10,000; beef steers, selling slightly higher; early top, 16.20; bulk, 15.00@16.00; butcher and feeder stock strong; canners and bulls slow; bulk canners, 4.25@4.75; bulk butchers' cows, 7.00@10.50; calves unevenly lower; bulk veelers, 11.50@12.50.

Hogs, receipts, 33,000; mostly 35 to 40 cents lower than yesterday's average; early top, 14.25; bulk light and light butchers, 13.75@14.10; bulk 250 pounds and over, 14.00@13.60; pigs, 25 to 50 cents lower; bulk, 12.00@13.75.

Sheep, receipts, 25,000; very slow; few early sales of lambs around 50 cents lower than yesterday's average; too native lambs, 15.00; western lambs held higher; sheep steady to lower; bulk, 8.50@9.50.

OMAHA, July 1.—Cattle, receipts, 3500; beef and butchers steady to strong; best yearlings, 16.25; heavy steers, 15.85; veals weak; stockers and feeders steady.

Hogs, receipts, 12,000; uneven; 15 to 25 cents lower; good and choice butcher grades at greatest decline. Top, 14.65; bulk, 14.00@15.00.

Sheep, receipts, 6000; killing classes, 50 cents to 1.00 lower. Best early sales of native lambs 14.00; best ewes, 6.25; feeders steady.

ST. JOSEPH, July 1.—Hogs, receipts, 8000; slow; 10 to 25 cents lower. Top, 12.85; bulk, 14.75@13.75.

Cattle, receipts, 1800; steady to 25 cents lower. Steers, 10.00@16.00; cows and heifers, 8.50@10.00; calves, 5.00@11.00.

Sheep, receipts, 2500; 50 cents lower. Ewes, 5.50@8.25; lambs, 12.50@14.50.

SOUTH ST. PAUL, July 1.—Hogs, receipts, 4800; 50 cents lower. Range, 14.00@14.50; bulk, 14.35@14.45; top, 14.60@14.75.

Cattle, receipts, 2400; steady; weak. Fat steers, 8.50@15.50; cows and heifers, 5.50@12.50; canners steady, 4.00@4.50; stockers and feeders slow; 25 to 50 cents lower, 6.25@12.50.

Sheep, receipts, 200; 50 cents to 1.00 lower. Lambs, 6.00@14.00; wethers, 4.00@8.25; ewes, 3.00@7.50.

KANSAS CITY, July 1.—Cattle, receipts, 8300; uneven; beef steers steady. Top, 16.15; best yearlings, 16.10; other steers, 9.00@15.60; she stock steady to weak; quality common; bulk, 6.00@8.50; canners, 3.00@4.50; stockers and feeders weak under light demand; other classes about steady; few veelers, 12.75; bulk, 11.50 down; canner calves, 3.00@5.00.

Hogs, receipts, 4000; generally 25 to 40 cents lower. Top, 13.85; bulk heavy and medium, 13.50@13.75; bulk light, 13.50@13.65.

Sheep, receipts, 1500; generally 25 to 50 cents lower. Few choice native lambs, 15.00; bulk good and choice, 14.00@14.50; bulk culls, 6.50@7.00; bulk sap ewes, 5.00@6.00.

## SUGAR FUTURES CLOSE FIRM ON N. Y. MARKET.

[BY A. P. NIGHT WIRE.]

NEW YORK, July 1.—Raw sugar steady; centrifugal, 18.31. Refined steady; fine granulated, 22.00@23.00.

Futures were steady early with operators inclined to await developments in the spot market. At noon prices were 10 points lower to 25 higher.

Sugar futures closed firm; sales, 11,500 tons. September, 18.20; October, 18.00; December, 16.50; January, 14.55; March, 13.50.

### SAN FRANCISCO OIL STOCKS.

[BY A. P. NIGHT WIRE.]

SAN FRANCISCO, July 1.—Oil stocks: Claremont, 8.75 bid; Ebro, 20; Illinois Crude, 25 bid; Lucile, 3.50; Midway Oil, 1.60 bid; M. J. and M. and M. Con. 19; Palmer Union, 2.50; Palmer Union preferred, 25 bid; Premier, 25 bid; San Francisco and McKittrick, 19.00; S. W. and R., 13 bid.

## MINING STOCKS IN SAN FRANCISCO.

SAN FRANCISCO, July 1.—Following are today's closing quotations and sales on the San Francisco Stock Exchange, furnished by A. W. Foote, 634 South Spring Street, member Los Angeles and San Francisco Stock Exchanges:

| Sales. | Divide District— | Close Bid. | Asked. |
|---|---|---|---|
| 10,000 | Felsher Divide | .02 | .05 |
| 5,500 | Brougher Divide | .07 | .08 |
| 5,000 | Divide Cons. | .01 | .02 |
| 5,000 | Divide Extension | .25 | .27 |
| 500 | Florence Divide | .10 | .11 |
| 2,500 | Gold Reef Divide | .09 | .10 |
| 500 | Gold Zone Divide | .11 | .12 |
| 500 | Kernick | | .03 |
| 500 | Revert | | .04 |
| 1,000 | Rosetta Divide | .01 | .02 |
| 1,500 | Tonopah Divide | 1.25 | |
| 2,000 | Tonopah Dividend | .03 | .04 |
| 500 | Tonopah Flashcreek | .02 | .03 |
| 7,500 | Victory Divide | .06 | .06 |
| | Goldfield District— | | |
| 1,000 | Blue Bull Fract. | .01 | .02 |
| 5,000 | Goldfield Cons. Mines | .09 | .10 |
| 2,000 | Great Bend | .01 | |
| 500 | Lone Star | .06 | .07 |
| 4,000 | Sandstorm Kendall | .01 | |
| 2,000 | Silver Pick | .06 | .06 |
| | Tonopah District— | | |
| 1,000 | MacNamara Crescent | .11 | |
| 5,500 | Reserve Fract. | .15 | .16 |
| 500 | Tonopah Extension | 1.05 | 1.10 |
| | Comstock District— | | |
| 300 | Con. Virginia | 1.85 | |
| 800 | Crocerilla | .20 | .21 |
| 400 | Mexican | .18 | .19 |
| 200 | Ophir | .21 | |
| 1,600 | Sierra Nevada | .06 | .06 |
| 500 | Union Consolidated | .20 | .21 |
| 500 | Crown Silver | .20 | |
| | Other Districts— | | |
| 4,000 | Arrowhead | .08 | |
| 1,000 | Round Mountain | .20 | |
| 2,500 | Simon Silver Lead | 1.45 | |
| 2,000 | Rawhide-Climax | .19 | .21 |
| 500 | Eureka-Crescent | .46 | |
| 500 | Eureka-Holly | | .09 |
| 900 | Eureka-Prince | 1.25 | |
| 6,500 | Simon Sterling | .06 | .08 |

## CHICAGO EXCHANGE: PRICE RANGE, SALES.

[EXCLUSIVE DISPATCH.]

CHICAGO, July 1.—Range and sales on the Chicago Stock Exchange today:

| Sales. | Stocks— | High. | Low. | Close. | Previous close. |
|---|---|---|---|---|---|
| 250 | Am. Radiator | 74½ | 74 | 74½ | .05 |
| 50 | Am. Shin, pfd. | 75 | 75 | 75 | .05 |
| 1,000 | Armour pfd | 92¾ | 91¾ | 92¾ | 91¾ |
| 250 | Armour Leather | 15¾ | 15¾ | 15¾ | 15¾ |
| 50 | Do pfd | 93½ | 93½ | 93½ | 93½ |
| 100 | Briscoe Motors | 48 | 46 | 46 | 48¼ |
| 100 | Canal & Dock | 55 | 55 | 55 | 55 |
| 470 | Case Plow | 15¾ | 14¾ | 14¾ | 16 |
| 11 | Chi. Ry. Sec. 2 | 5¾ | 5¾ | 5¾ | 5¾ |
| 20 | Cons. Edison | 102 | 102 | 102 | 102 |
| 50 | Cont'l Motors | 10¾ | 10¾ | 10¾ | 10 |
| 45 | Diamond Match | 109 | 109 | 109 | 108 |
| 4,900 | Libby rights | ¾ | ¾ | ¾ | ¾ |
| 1,900 | Libby-McN. | 12¾ | 12 | 12¾ | 12¾ |
| 200 | Mont. Ward | 32¾ | 32 | 32¾ | 32 |
| 250 | Nat'l Leather | 11¼ | 11 | 11¼ | 11¼ |
| 64 | Orpheum | 28 | 27¾ | 27¾ | 27¾ |
| 10 | Pick & Co. | 40 | 40 | 40 | 40 |
| 100 | Purity Wks. A | 41 | 41 | 41 | 40 |
| 20 | Q. Oats pfd | 90¾ | 90 | 90 | 90 |
| 75 | Sears-Roebuck | 205 | 203 | 205 | 204 |
| 420 | Shaw | 71 | 70 | 70 | 68 |
| 150 | Stewart-W. | 40 | 39¾ | 40 | 39¾ |
| 500 | Swift | 108 | 107 | 108 | 108 |
| 285 | Swift Int'l | 35¾ | 35¼ | 35¾ | 35¼ |
| 45 | Thompson | 28¾ | 28¾ | 28¾ | 30 |
| 40 | Tractor A | 40 | 40 | 40 | 40 |
| 640 | Union Carbide | 64¾ | 64¼ | 64¾ | 64½ |
| 173 | U. Paperb'd pfd | 63¾ | 63¼ | 63½ | 65 |
| 100 | Wahl | 41 | 41 | 41 | 41 |
| 500 | Weat. Knitting | 17 | 17 | 17 | 17¼ |
| 65 | Wrigley | 76 | 75½ | 76 | 75 |

## SHIPPING.

### LOS ANGELES HARBOR.

ARRIVED—THURSDAY, JULY 1.

Steamer Capt. A. F. Lucas, from Portland.
Barge No. 52, from Astoria.
Steamer Havilah, from Portland.

SAILED—THURSDAY, JULY 1.

Steamer Havilah, for Europe.
Steamer Yalow, for Portland.
Steamer Saginaw, for Puget Sound.
Steamer Santiam, for Astoria.
Steamer Crown City, for San Francisco.

PASSENGER SCHEDULE.

TO ARRIVE.

July 5—Governor, San Francisco, 2 p.m.
July 5—Humboldt, San Francisco, 2 a.m.
July 4—Admiral Farragut, San Francisco, 4 p.m.

TO DEPART.

July 5—Humboldt, San Francisco, 9:30 p.m.
July 6—Governor, San Francisco, 10 a.m.
July 5—Admiral Farragut, San Diego, 10 a.m.

IN PORT.

Steamer Yosa Topa, L. A. S. & D. Co.
Steamer Wm. Holbrook, L. A. S. & D. Co.
Steamer West Notus, S. P. Co.
Steamer West Hills, L. A. P. N. Co.
Steamer Olcum, Union Oil Co.
Steamer Clatsopsid, S. P. slip.
Hospital ship Mercy, outer harbor.
Power schooner Vaquero, outer harbor.
Schooner Lilly, outer harbor.
Steamer Wawona, S. P. wharf.
Steamer Coquille River, S. P. wharf.
Steamer Governor, P. C. Co.

COASTWISE CARGO CARRIERS

Steamer Claremont, Willams.
Steamer Ryder Hamily, Columbia River.
Steamer Tahoe, Tacoma.
Steamer Balcatta, Seattle.
Steamer Santiam, Astoria, June 24.
Steamer Tahoe, Tons Bay, June 29.
Steamer Solano, Portland, June 28.
Steamer Hamily, Portland, June 28.
Steamer Hanalei, Coquille River.
Steamer Santa Barbara, Willams.
Steamer Capt. A. F. Lucas, Vancouver.
Steamer Santa Monica, Eureka.
Steamer J. A. Moffitt, Prince Rupert.
Steamer Bishopmail, Portland.
Steamer Hartwood, Gray's Harbor.
Steamer Northland, San Francisco.
Steamer San Diego, Blakesley.
Steamer Tamalpais, Portland.
Steamer Flavel, Eureka.

FROM FOREIGN AND ATLANTIC PORTS.

Steamer Eastern Belle, Boston.
Steamer Mary Trasker, New York, via Baltimore, June 28.
Steamer Eastern Crown, Baltimore.
Steamer Harvard, Philadelphia, via Jacksonville, June 28.
Steamer Point Adams, Baltimore, via Cristobal, June 12.
Steamer Yale, Philadelphia, via Jacksonville, June 24.
Steamer Point Judith, Baltimore.
Steamer Eastern Glade, Baltimore.
Steamer West Togus, Philadelphia.
Steamer Navarden, Boston.
Steamer Houston, U. S. V. T., New York, June 29.
British steamer Crown of Toledo, Glasgow, via Balboa, June 25.
Steamer West Coyota, London, via Liverpool, June 11.
Steamer Santa Inez, Antofagasta.
Steamer Santa Alicia, Valparaiso, via Mollendo, June 19.
Steamer Vinita, Shanghai.
Steamer West Hirton, Singapore, via Hongkong, June 22.
Steamer Point Benita, Baltimore, June 25.
Japanese Steamer Anyo Maru, Valparaiso, June 21.
Steamer Point Adams, Baltimore, via San Jose de Guatemala, June 25.
Steamer Santa Inez, Callao, June 22, towing Bge. Bk. Belfast.

## Legal.

UNITED STATES SHIPPING BOARD, WASHINGTON, D. C., JUNE 16, 1920.

Sealed proposals for the purchase of the following Hough-Type Wooden Steamers will be received at the above office until 10:30 a.m., July 12, 1920, when they will be opened:

| | |
|---|---|
| S. S. BALLINETT | 4005 DWT |
| S. S. BALADAN | 4005 DWT |
| S. S. COCONINO | 4005 DWT |
| S. S. KICKAPOO | 4005 DWT |
| S. S. NORTH BEND | 4005 DWT |
| S. S. CALLOCH | 3870 DWT |
| S. S. COTTERAL | 3870 DWT |
| S. S. KLAMATH | 3870 DWT |
| S. S. MAKANDA | 3870 DWT |
| S. S. MATAPAN | 3870 DWT |
| S. S. BLANDON | 3870 DWT |

The above vessels, now in the United States Atlantic ports, may be inspected afloat upon application to Ship Sales Division, United States Shipping Board, 1319 F St., N. W., Washington, D. C. The following vessels, included in this sale, are now en route to United States Atlantic and Gulf ports, and are due to arrive within thirty days:

| | |
|---|---|
| S. S. CATAWBA | 4005 DWT |
| S. S. ASTORIA | 3870 DWT |
| S. S. BILOXI | 3870 DWT |
| S. S. CAPONKA | 3870 DWT |
| S. S. HOLBROOK | 3870 DWT |
| S. S. KABOTA | 3870 DWT |
| S. S. MARATANZA | 3870 DWT |
| S. S. MUSKETO | 3870 DWT |
| S. S. WAKAN | 3870 DWT |
| S. S. WASCO | 3870 DWT |

These vessels have been operated between United States and West Indian-Central American ports; in American and European coastwise traffic; and in Trans-Atlantic trades. Bids may be submitted for one or more vessels, or for any combination of vessels, and must be accompanied by certified check payable to United States Shipping Board for 10% of amount of the bid. Bids should be submitted on the basis of purchase "as is and where is" when taken over and on terms of twenty-five (25%) per cent cash on execution of contract, balance payable in semi-annual installments of twelve and one-half (12½%) per cent each. All bids must remain firm for at least ten (10) days. Sealed bids should be addressed to UNITED STATES SHIPPING BOARD, WASHINGTON, D. C., and indorsed "Sealed bid for Steamship—(name of ship)". The Board reserves the right to reject any and all bids.


Send for Free Map

Showing Southern California's Greatest Oil Fields.

We are in the line of the big development Stock Now 50c a share—Par Value $1.00.

ORANGE COUNTY PETROLEUM CO.
718 Baker-Detwiler Bldg.
Los Angeles, Cal. Phone 61082.



# Safety or a High Rate of Interest?

IT IS an old investment maxim that safety and a conservative interest rate go together, and that an exorbitant yield is a signal for caution. This is particularly a time to remember this fact.

An unduly high rate of interest on an investment often distracts the investor's attention from other qualities not so desirable. With the eyes fixed on *yield* rather than on *security*, the investor sometimes fails to notice that there is no convincing evidence offered of sure payment of principal and interest.

**The return of your capital unimpaired when due, together with prompt payment of interest, is of more importance than a promise of an unusual net return on your investment.**

The Straus Guide to Safe Investment lists a great variety of sound first mortgage serial bonds, safeguarded under the STRAUS PLAN and amounting to $34,000,000, yielding the safe and conservative interest rate of 6%.

In addition to 6%, with 4% Federal Income Tax paid, these bonds yield satisfaction and peace of mind. Their prompt payment in cash on the day due is assured by the rigid provisions of the STRAUS PLAN. Call or write and specify

## S.W. STRAUS & CO.

ESTABLISHED 1882 INCORPORATED

Merchants National Bank Building, Los Angeles
Circular 435-I

Crocker Bldg. San Francisco · New York · Philadelphia · Boston · Minneapolis · Strauss Bldg. Chicago
Detroit · Indianapolis · Washington · Milwaukee · Pittsburg · Cleveland

*First Mortgage Bonds Exclusively*
Thirty-eight Years Without Loss to Any Investor



## *Statement of Condition*
—of—
UNION BANK & TRUST CO.
SAVINGS · OF LOS ANGELES · COMMERCIAL · TRUST
July 1, 1920

**RESOURCES**

| | |
|---|---|
| Loans and Discounts | $4,771,044.50 |
| U. S. Bonds and Treasury Certificates | 694,167.20 |
| Other Bonds | 1,033,865.25 |
| Stock in Federal Reserve Bank | 26,200.00 |
| Furniture and Fix

High Rate
rest?
y and a conservative interest rate go
is a signal for caution. This is par-
ment often distracts the investor's
ble. With the eyes fixed on *yield*
mes fails to notice that there is no
of principal and interest.
ired when due, together
is of more importance
turn on your investment.
great variety of sound first mort-
STRAUS PLAN and amounting to
ve interest rate of 6%.
Tax paid, these bonds yield satis-
ayment in cash on the day due is
PLAN. Call or write and specify
S & CO.
INCORPORATED
ding, Los Angeles
4
Boston Minneapolis Strauss Bldg. Chicago
waukee Pittsburg Cleveland
Exclusively
Loss to Any Investor

You Can Buy
Richfield
Consolidated
partial payment plan.
¼ DEPOSIT
in easy payments.
CONNELL-WOOLLEY
& CO., INC.,
L. W. Hellman Bldg.
63813.
124 W. Fourth.

SEE US
RICHFIELD
CONSOLIDATED
RICHFIELD
YORBA
RICHFIELD
UNITED
American Securities Co.
328 Story Bldg.
Pico 3304

OIL $32.50 Per
LAND Acre
Oil and Real Estate
Investment
CIRCULAR ON REQUEST.
Rowland & Company
Pasadena National Bank Bldg.,
Cal. 13042—Phones—62128

BONDS
investment values which we
from time to time
Marsh & Co., Inc.
Spring-Street Bldg.
Bond Dept. Pico 3613

GERMAN BONDS
Information on Request.
Rigali & Veselich
Trust & Savings Bldg.
Spring Pico 162

ARIZONA COTTON
LANDS
Mining Properties
D. W. HALL
Nat'l. Bank Bldg.

Free Oil Field Texas
Map of
bond—latest and best
3-color printed on
published, free
MARTIN &
WHEELER
1126 Story Bldg.
Los Angeles

New Oil Dorado
South Arkansas
facts of the New
Oil Fields.
Write or Call for Reports,
etc.
Exchange Bldg. Phone 13961.

for Free Copy of
's geological report on
Structure," Texas. Everyone
in oil should read this report.
money to
PETROLEUM COMPANY,
Story Building, Los Angeles.
Telephone 67111.

PAYMENT GROUP
INVESTMENT PLAN
Too this convenient method
purchase of high-grade dividend-
Write for Booklet.
STERBURY & TUTTLE
Exchange Bldg. Phone 62513.

AMERICAN SECURITIES
FOR SALE
250 shares Montebello No. 1
4 shares Texas Holding
200 shares Texas Superior
500 shares Richfield United
100 shares Richfield-Yorba
600 shares Beatty Oil
200 shares Texas United
200 shares Linda Vista
200 shares Harrington-Dumas
1000 shares Panama Oil
500 shares Richfield Consolidated
1000 shares Trojan Oil
WILL BUY
Invader Oil & Ref.
Jerome Superior
Richfield Union
Harrington-Dumas
Placentia-Richfield
Richfield United
WE DEAL IN ALL UNLISTED STO
If you want to buy or sell any
that are not quoted above, call,
or write us.
628 STORY BLDG.
Telephones: 13595; Pico 2301

BEST BUY I
MONTEBELLO
Allied Petroleum
Oil Stock
Well No. 1 now drilling at 3530
very strong showing of gas.
No. 2 will be ready to spud in
a Rotary very soon. This well
the Germain 40-acre lease, hug
Biggest Producers in Monte
Field, namely: McGinley, Stat
Columbia, and lies between them
Whitesides Well called Monte
No. 1. For information
See L. C. Throop Co.
Suite 719 Story Bldg.
or Call at Allied Office, Monte

OIL
INVESTMENT
Write us for free informa
regarding investments in
Texas Oil Fields.
We are located on the gr
and our information is comp
and accurate.
Oil Field Brokerage Co.
Jakehamon, Texas

UNION TERMINAL WAREHOUSE COMPANY
Negotiable Receipts Issu
Lowest Insurance Rates
737 Terminal St. Pico

Safety Fir
NO GET-RICH-QUICK
SCHEME
Just a safe, established bu
making profits substa
greater than most companie
fering stock. Limited
at par. Correspondence
dential. Write Suite 18 M
Bank Bldg., Ocean Park, C

FOR SALE
Texas United, Richfield United,
Drilling, Jerome Superior, Silver
Virginia, True, Frank.
WANTED:
Invader, Beatty, Rex, True.
As a stock having tremendous spec
possibilities we suggest Keechi.
PERRY, CALKINS & CO.
715 Story Bldg. Phone

HARRINGTON-DUM
OIL CO., Inc.
A small block left at $1 par.
they are gone, there will be no
for sale. Write, phone or call
ton, Mgr.
1003 Haas Building Los A
Phone 67929 C

Buy Home Service Co
Preferred Stock Paying
Has Never Missed a Divi
R. B. MORRIS
320 Central Bldg. Broadway

FAMOUS
"Kelly Mine"
RANDSBURG
Now—California Rand Silver Mine, Inc.
has only been operated one year and produced
over $500,000.00 in high-grade silver ore. One
carload brought over $30,000.00 returns from
Selby Smelter.
LIMITED AMOUNT OF STOCK
AT $3.50 PER SHARE
*Engineer's report states: "It has the earmarks of being one of the biggest mines in the world. This mine has been passed on by some of the ablest engineers in the United States, who claim that it is one of five mines in the world of this same geological condition. Two of them in Mexico, one in Australia and one in Texas."*
J. C. BURCH & CO.
Ground Floor, 619 South Spring St., Los Angeles

BLANKENHORN-HUNTER-DULIN CO.
INVESTMENT SECURITIES
Crocker Nat. Bank Bldg. San Francisco
Van Nuys Bldg. Los Angeles Main 6801
210 E. Colorado St. Pasadena
Young and Throckmorton Counties, Texas
OUR WELLS ARE BORING AT FULL SPEED.
THE TIME TO GET YOUR SHARE OF THIS WONDERFUL INVESTMENT.
TEXAS HOLDING COMPANY
604-607 Hibernian Building

# RAILROADS MAY GET CASH SOON.

*Recommendations for Distribution of Fund Made.*

*Large Sums Are Awarded to Western Lines.*

*Three Hundred Millions in Great Deal.*

[BY A. P. DAY WIRE.]

WASHINGTON, July 1.—Detailed recommendation for the distribution of the sum set aside out of the $300,000,000 revolving fund provided by the Transportation Act for the purchase of new equipment and for additions and betterments were made to the Interstate Commerce Commission today by Thomas Dewitt Cuyler, chairman of the Association of Railway Executives.

The report proposes the distribution among the roads of $86,000,000 to be used in rebuilding and repairing 12,616 cars and locomotives and in the purchase of 598 new locomotives and 45,000 freight cars, and $35,000,000 for additions and betterments to promote the movement of cars.

The New York Central would receive $4,807,000 for the purchase of new locomotives. The Illinois Central would receive $2,987,500; the Atchison, Topeka and Santa Fe, $2,149,000; Northern Pacific, $1,850,000; Chicago, Burlington and Quincy, $1,742,000; Great Northern, $1,375,000, and Southern Pacific, $1,168,000.

For additions and betterments the New York, New Haven and Hartford would receive $6,120,000; Northern Pacific, $2,400,000; Texas and Pacific, $1,588,000, and Great Northern, $1,550,000.

For the purchase of freight cars the New York Central would receive $11,120,000; Atchison, Topeka and Santa Fe, $7,850,000; Fruit Growers' Express, $6,750,000; Southern Pacific, $6,331,000; Chicago, Milwaukee and St. Paul, $3,150,000; Chicago, Burlington and Quincy, $2,973,750; Northern Pacific, $1,746,000; Illinois Central, $1,524,000, and Western Pacific, $1,000,000.

Are Stocks a "Buy"?

The stock market has dropped nineteen points since last November.

Is it time to get in on the next broad movement upward?

—Or are stocks going lower still before they rise?

Babson's

Barometer Letter of June 19th gives the plain unbiased facts on the present unusual combination of circumstances confronting investors.

It contains information of vital importance.

With these facts before them many investors can see what's ahead and govern their investments accordingly.

*Report on Request*

Copies of this Barometer Letter are available for distribution to interested executives, gratis.

Tear out the Memo—now—and hand it to your secretary when you dictate the morning's mail.

*Merely ask for Bulletin* 31-FT

The Babson Statistical Organization
Wellesley Hills, 82, Boston, Mass.
*Largest Organization of Its Character in the World*

TEAR OFF HERE

Memo For Your Secretary

Write Roger W. Babson, President of the Babson's Statistical Organization, Wellesley Hills, 82, Boston, Mass., as follows: Please send a copy of Special Bulletin No. 31-FT "*Are Stocks a Buy?*" and booklet, "*Letting the Most from Your Money*", gratis.

## STOCKS AND BONDS IN SAN FRANCISCO.

[BY A. P. NIGHT WIRE.]

SAN FRANCISCO, July 1. — Following are today's closing quotations and sales on the San Francisco Stock and Bond Exchange:

| Bonds— | Close— Bid. | Asked. |
|---|---|---|
| Liberty Loan 3½s | 97 | 91¾ |
| Associated Oil Co. 1st 5s, 1951 | 93 | .... |
| Cal. Gas & Electric Corp. & Ref. Mtg. 5s, 1937 | 92 | 81 |
| City Elec. Co. 1st Mtg. 5s, 1937 | 79 | 81 |
| Great Western Power Co. 1st Mtg. 5s, 1946 | .... | 101 |
| Gen. Pipe Line 1st Mtg. 6s, 1925 | 96 | 97 |
| Great Western Power Co. 1st Mtg. 5s, 1946 | .... | 74 |
| Los Angeles Electric Co. 5s, 1958 | .... | 70 |
| L. A. Gas & Elec. Corp. 1st Mtg. 5s, 1939 | 74 | .... |
| L. A. Railway 1st Mtg. 5s, 1958 | 71 | .... |
| L. A. Railway Corp. 1st & Ref. 5s, 1940 | 58¾ | 66 |
| Natomas Co. of Cal. Gen. & Ref. 6s, 1935 | 69 | 69½ |
| Northern Cal. Power Co. Con. Mtg. 5s, 1965 | 70¾ | 72 |
| Pacific Gas & Electric Co. Gen. & Ref. 5s, 1942 | 75 | 76¼ |
| Pacific Electric Ry. 5s, 1942 | 69 | .... |
| Pacific Light & Power Co. 1st Mtg. 5s, 1942 | 69 | .... |
| Pacific Tel. & Tel. Co. 1st Mtg. Col. Trust 5s, 1937 | 83 | .... |
| San Joaquin L. & P. 5s, 1937 | .... | 81 |
| S. P. R. R. 1st Ref. 4s (Cal. Lines) | 70 | .... |
| Union Oil Co. 1st Line 5s, 1931 | 87 | 87½ |
| Valley Co. Power Co. 1st 5s, 1950 | .... | 90 |
| Western Pacific Ry. Co. 5s, 1946 | 79 | 79½ |

SALES

Morning session—Bonds: 2000 United States 2nd 4¼s at 85½; 1000 do. 3d 4¼s at 88%; 2000 do. at 89; 11 000 do. 4th 4¼s at 85%; 1000 Great Western Power 5s at 74; 1000 Pacific Electric 5s at 68¼; 2000 Pacific Gas & Electric 5s at 75; 2000 do. at 75¼; 2000 do. at 75¼. Stocks—Spring Valley Water at 65; 10 Home Fire & Marine Insurance at 40; 60 Pacific Gas & Electric common at 46½; 25 Pacific Gas & Electric 1st pf. at 81¼; 30 Pacific Gas & Electric common at 47¾; 25 Hawaiian Commercial & Sugar at 69; 190 do. at 69¼; 100 Hawaiian Sugar at 29; 200 Amalgamated Oil at 71; 55 Associated Oil at 93¼; 25 do. at 93¾; 15 do. at 93½; 15 do. at 93¾; 100 General Petroleum at 130½; 1100 North American Oil at 2.20; 85 Cal. Packing common at 69¾; 2000 Federal Tel. at 24.

Afternoon session—Bonds: 1000 U. S. Government 2nd 4¼s at 1942 at 85¾; 695 do. at 85¾; 11,500 do. 4th 4¼s at 1952 at 85%; 16,000 do. 4th 4¼s of 1938 at 85¾; 27,000 do. 5th 4¼s of 1952 at 85%; 11,000 do. at 85¾; 7000 Great Western Power 5s at 74; 2000 Pacific Gas & Electric 5s at 76; 4000 do. at 76¼; 1000 Pacific Tel. & Tel. 5s at 91; 2000 Union Oil 5s at 88; 2000 Valley Co. 5s at 90; 2000 Western Pacific Ry. Co. 1st Mtg. 5s at 79¼. Stocks—85 Associated Oil Co. at 93¼; 5000 Western Pacific Ry. Co. 1st pf. at 79¼; 200 do. at 80; 10 do. at 80¾; 500 Federal Telegraph Co. at 21½; 275 Hawaiian Commercial & Sugar at 69½; 100 Hawaiian Sugar at 29; 200 North American Oil at 2.20; 135 Pioneer Mill Co., Ltd., at 41; 50 Ridge Sugar Co. at 47; 200 do. at 46¾; 200 do. at 46¾; 100 do. at 47; 150 do. at 47¼; 25 do. at 47¼; 150 do. at 47¾; 20 Utah Sugar Co. at 19¾; 200 do. at 19¾; 100 Pacific Gas & Electric 1st pf. at 81; 61 at 81½; 500 Pacific Gas & Electric common at 46¾; 110 do. at 50; 70 Spring Valley Water at 65¼.

## ADOPTS WIFE'S CHILD.

**Second Husband of Venice Woman Has Name Given to Girl.**

Nadine Park, aged 14, yesterday was adopted by Ernest H. Giffen, who married her mother, formerly Mrs. Bernice Park. The adoption papers were signed by Judge Reeve. Nadine's parents, Robert H. and Bernice Park, were divorced two years ago and each married again. The Giffens and Parks reside at Venice.

Both mother and father desired the girl, and for a time she was in doubt as to her proper home. R. C. Gortner obtained an agreement by which the mother was to have the child and accordingly Mr. Giffen, who married the former Mrs. Park, was permitted to adopt the girl.

## PASADENA BONDS WIN.

**Purchase of Edison Electric Plant Approved by Large Vote.**

[EXCLUSIVE DISPATCH.]

PASADENA, July 1.—By an overwhelming majority the $500,000 bond issue, to buy the Edison electric plant in Pasadena and combine it with the municipal light system, was carried in the special election held here today.

Complete returns from the twenty-three voting precincts tonight showed 2965 votes for and 451 votes against the bonds. This is in excess of the two-thirds majority required to carry the bonds. No other propositions were up at the election.

## KILLS SELF AT BEACH.

**Minstrel Man, Suffering Incurable Malady, Uses Revolver.**

Believed to have fallen into a fit of despondency as a result of ill health, Charles Klopot, 40 years old, who formerly conducted a moving-picture theater on Main street, Los Angeles, shot and killed himself on the beach at the foot of Morgan avenue in Long Beach yesterday afternoon.

Klopot was a negro minstrel impersonator and was well known in Coast theatrical circles. He was the originator and head of the "Negro Follies" that recently toured this section of the State. From medicine found on his person the police deduced that the showman was suffering from an incurable malady. The body was removed to the Mottell undertaking parlors. Efforts are being made by the police this afternoon to locate relatives of the suicide victim.

## FINAL RITES TODAY.

**Services to be Conducted for Self-slain Naval Officers.**

Funeral services for Lieut. James I. Haley of the Naval Construction Corps, United States Navy, who shot and killed himself in the presence of a score of people in Westlake Park Wednesday, will be conducted at the chapel of the Los Angeles Crematory today at 2 p.m.

The suicide was attributed by police to despondency resulting from a mental ailment to which Lieut. Haley referred in a letter written shortly before he ended his life. After stating he was solely to blame for what he was about to do, he wrote:

"May God forgive me. I am afraid to live longer, as to do so might cause me to do irreparable damage to my innocent loved ones."

He was living with his wife at an apartment-house in this city.

**ENDOWMENT RAISED.**

All friends of the higher education of women will be glad to know that gifts for the Bryn Mawr endowment fund—the goal for which was modestly set at $2,000,000—reached a total of $2,100,000, the announcement being made at commencement. The Bryn Mawr Alumnae of Southern California extended their thanks to the friends who helped in securing a portion of this amount when the effort was made in the spring to obtain the quota assigned to this part of the country.

# COAL SITUATION IN EAST SERIOUS

*Operators Issue Statement Regarding the Supply.*

*Will Fill Needs if Railroads Furnish Cars.*

*Coolidge Asks for Fuel for New England.*

[EXCLUSIVE DISPATCH.]

WASHINGTON, July 1.—Bituminous coal operators are endeavoring in every way to see that the coal bins of New York and other cities are supplied, according to a statement issued by the National Coal Association.

The entire problem of coal is that of adequate car supply and it is up to the railroads to work this out, said the association statement.

As already pointed out by the National Coal Association, the railroads can solve this difficulty if they will faithfully carry out the priority order of the Interstate Commerce Commission, effective June 21, by which coal cars were to be placed at the disposal of the soft-coal mines for a period of thirty days.

WILL OBEY ORDER.

The National Coal Association, representing nearly 2000 bituminous coal operators, has been anxious to have this order of the Interstate Commerce Commission obeyed to the letter. When it is there will be plenty of coal for New York and every other city in the country.

Gov. Calvin Coolidge of Massachusetts, Republican candidate for Vice-President, who came to Washington to meet with Senator Harding, conferred with Interstate Commerce Commissioner Clark about the coal situation in New England, urging a more adequate distribution.

"The coal outlook is very serious throughout the country, as well as in New England," Gov. Coolidge said. "Although coal exports are not large, domestic wants should be supplied first. I believe the commission is anxious to do everything possible to relieve the situation."

# SOFT DRINKS NOT ALL FIZZ.

*Nearly Million Paid Uncle Sam by Dispensers.*

*Collector's Report for Year Shows Tax Growth.*

*Slacker Drive Nets Nation Some Sizable Totals.*

A statement of the sources of taxation for the fiscal year 1920 under the internal revenue tax law, for the district, as given out by Collector Carter last night, follows:

The tax on soft drinks in 1920 amounted to $862,480.46, compared to $90,145.17 for 1919. It is believed that the banning of John Barleycorn is accountable for this increase.

Taxes on theater tickets and lodge dues in 1920 were $2,049,-618.07; for 1919 they were only $1,096,832.68.

The return on the stamp tax on tobacco and cigars for 1920 was $304,474.91; for 1919 they were $299,576.32.

The total revenue derived from sales taxes in 1920 was $10,134,-278.39, as follows:

Special war and taxes on transportation, $4,283,420.70; insurance, $124,431.34; manufacturers' tax on automobiles, accessories and motion pictures, $1,389,620.50; consumers' tax on wearing apparel, jewelry, etc., $1,106,001.61; special taxes on brokers, theaters and pool tables, $289,705.71; taxes on theater tickets and lodge dues, $2,049,-618.07; beverages, $852,480.46.

Miscellaneous taxes the year just closed amounted to $4,986,526.61, as follows:

Federal estate tax, $945,791.12; nonbeverage spirits, $3,523,149.20; stamp taxes, $204,474.91; perfumes and medicines, $176,051.64; annual tax on narcotics, $43,294.89, and capital stock tax, $1,211,461.94.

The annual drive to round up the delinquent miscellaneous taxpayers has been begun by a force under the management of Collector Carter.

# RAKES UP JAIL PROFITS.

*Supervisor Chairman Says Income Reason for Sheriff Opposing Farm.*

Hinting that action will probably be taken by the Board of Supervisors regarding the report of a committee representing nineteen civic organizations, in which it was stated Sheriff Cline was one of the "obstacles" in the way of establishing an industrial farm, Chairman Dodge of the board yesterday issued a statement asserting that the Sheriff's opposition to the farm is because of the profits he makes by boarding prisoners.

The statement follows:

The accusations filed against Sheriff Cline by the committee representing the nineteen civic associations are under consideration by the Board of Supervisors, and some action will no doubt be taken.

Our board fully agrees with this committee that the humane and modern way to care for prisoners is by employment on an industrial farm, and we should be very glad indeed to establish such a farm and care for the prisoners in this way if the law was such that we could do so. As the law now stands, the Sheriff has charge of the prisoners and he seems to prefer to keep them confined in tanks in the jail and profit from the board he receives therefor.

Our controversy with the Sheriff is in no sense a personal one, but we feel that every department of the county should come under the supervision of the board. Of all the forty-nine departments of the county service, only one refuses to accept the advice and supervision of the Board of Supervisors, and that one is the Sheriff's office.

In an interview yesterday, the Sheriff is reported to have said: 'The Board of Supervisors cannot run my business.' We feel that the Sheriff's office and the jail are not Cline's business, but the county's business, and that the Sheriff should run the same for the convenience and accommodation of the taxpayers, and not for the private gain and personal profit of the Sheriff.

We have three civil suits pending against Sheriff Cline for the return of money aggregating $23,000, and we have twenty-one accusations pending in court, showing dereliction of duty on his part, all of which accusations have been investigated by us and are known to be matters of record.

We want is distinctly understood that we are not persecuting the Sheriff personally, nor prosecuting him criminally, but we are insisting that the Sheriff should conduct his office according to the charter, and for the benefit of the people.

We think that the amount of fees, perquisites and personal profits that the Sheriff is withholding from the county is a sum in excess of $100,000, and we can think of no reason why any one department of the county should withhold these large sums from the county treasury.

The suit pending against the Sheriff, embracing the twenty-one accusations, has been delayed and postponed by technicalities and appeals on behalf of the Sheriff. We are ready and anxious to go to trial and we have every confidence in the fairness and integrity of the courts of this county, and will welcome an early hearing and final decision of the cases now pending against Sheriff Cline.

# SUGAR MEN INDICTED.

[EXCLUSIVE DISPATCH.]

PORTLAND, June 30. — L. M. Starr, president of the Starr Fruit Products Company, and Richard Adams, agent for Parrott & Co., a wholesale commission house, have been indicted as alleged sugar profiteers. The two corporations which these men represent also were indicted.

The indictment sets forth that on April 23, last, Starr and Adams entered into an unlawful and deceitful conspiracy to profiteer in sugar. It is charged that on April 23 L. M. Starr, as president of the Starr Fruit Products Company, purchased from the California and Hawaiian Sugar Refining Company 1000 sacks of sugar, 100 pounds each, at $20.50. The freight to Portland was 28 cents per 100 pounds, making the total net cost $20.78, for the sugar delivered.

It is alleged that Starr represented that the sugar was needed for the use of his own corporation in the manufacture of fruit products. After the sugar arrived in Portland it is alleged that Adams, as agent for Parrott & Co., entered into the conspiracy whereby he arranged the sale of the sugar to the H. Hughes Company, wholesale grocery of Omaha, at $24.50 per 100 pounds, f.o.b. Portland, or a profit of $3.72 on each sack. Other similar deals are charged.

Hall S. Lusk, chief assistant United States Attorney who handled the sugar investigation, announced that this is just the beginning of a sweeping investigation of similar practices which, it is charged, were carried on by local corporations during the past few months.

# NEW MINIMUM WAGE FOR MALE FRUIT WORKERS ANNOUNCED.

[BY A. P. NIGHT WIRE.]

SAN FRANCISCO, July 1.—A wage scale of $4.60 for an eight-hour day for all adult male employees of fruit and vegetable canneries and dried fruit plants of California was announced today by the Industrial Welfare Commission of California, effective from June 1, 1920, to January 1, 1921.

The commission announced that the employers had signified their willingness to abide by the scale fixed. The scale follows:

For the first eight hours, 57½ cents an hour, or $4.60 for an eight-hour day.

For all work in excess of eight hours, but not in excess of twelve hours, not less than 72 cents an hour.

For all work performed on Sundays and the following holidays: New Year's Day, Memorial Day, Fourth of July, Labor Day, Admission Day, Thanksgiving Day and Christmas, 72 cents an hour.

For all work performed in excess of twelve hours, not less than 85 cents an hour.

Where wages are paid on a piece-rate system, all adult male workers are to be guaranteed not less than the foregoing rates.

Male employees performing unskilled labor who may not be able to perform the work of an able-bodied man, may be employed for a wage smaller than the one fixed, provided employee and his employer have presented the facts to the commission and there has been issued to the employee a "slow worker certificate."

An adult male was defined as a male 18 years of age or over.

A SQUARE DEAL

To All Investors in Oil Development
Promising Fabulous Profits

Ten test wells in ten promising fields of generous acreage. Drilling now in first two fields, 250 acres at Newport Beach and 320 acres near Olive in Orange county. Eight more fields of at least equal acreage to be developed as fast as financed. FORTUNE ALREADY UNCOVERED on Newport acreage, where ten-foot body of asphaltum worth more than light live oil, was penetrated at depth of 335 feet. That big asset will be converted into cash by economic production. Meanwhile, that well, drilled below 1200-foot level, is still going down through positive showing of gas and light oil to production flow apparently assured.

Bixby Hills Well No. 2, near Olive, is drilling in area near Olive district, near Union Oil district, near Placentia-Richfield, Olinda and Yorba districts, near Chapman gusher.

*C. H. WINDHAM, President*
*TIMOTHY SPELLACY, Vice President*

You know these men, prominent in Los Angeles county administration and known for integrity and success throughout Pacific Coast empire. No promotion stock. No preferred stock. No preferred stockholders. President Windham, himself, owns in this company no interest whatsoever except that for which he has paid at $10 per share, the same price now available to you and to remain available till the first well of a series of ten test wells in ten different fields reaches oil in paying volume.

Stockholders of record when first well reaches pay quantity will have thirty days thereafter within which period to increase holdings on pro-rata basis at present price, $10 per share. YOU are invited in on GROUND FLOOR. Prospectus Free.

Long Beach Consolidated Oil Co.
637 Markwell Building
Phone Main 1177 Long Beach, California

EL PASO ELECTRIC 7s—MILLER & LUX 7s—GOODYEAR TIRE & RUBBER
PACIFIC GAS & ELEC.—SOUTHERN COUNTIES GAS—SO. CAL. EDISON
UNION OIL OF CAL. 5s—BARKER BROS.' PFD.
and other Stocks and Bonds of Merit having a ready market may be purchased through us under the terms of our "MONTHLY PAYMENT PLAN." Leaflet on request.
A WORD TO THE WISE! The "wild" buying of Foreign Government Securities likens itself to the senseless throwing over of Liberty issues. Many opportunities for profits in American Securities will be lost to investors who tie up their funds in the former.
RAYMOND & CO. Investment Securities 19 South Marengo Ave. Phone Colorado 8500 Pasadena, Cal.

IMPORTANT
ANNOUNCEMENT
I have been authorized by the Harrington-Dumas Oil Company to dispose of the unsold Treasury Stock at par, $1 per share.
I firmly believe that the showing made by the Richfield Consolidated Well No. 1, which is 1550 feet east of the Harrington-Dumas Well No. 1 positively proves the Harrington-Dumas lease, and I urge the immediate purchase of the unsold Treasury Stock.
VERN DUMAS
1002 Haas Bldg. Los Angeles
Phone 60379

RICHFIELD CONSOLIDATED
HARRINGTON-DUMAS
RICHFIELD UNION
RICHFIELD UNITED
UNLISTED DEPT.
GARNER & COMPANY
336 CITIZENS BANK BLDG.
Phone Pico 98

KLINK, BEAN & COMPANY
PUBLIC ACCOUNTANTS
1020 Title Insurance Building, Los Angeles
San Francisco 60865—Main 3205 Los Angeles

Wm. R. Staats Co. Dealers in Government, Municipal and Corporation BONDS
ALSO EXECUTE COMMISSION ORDERS IN LISTED SECURITIES
SAN FRANCISCO Los Angeles, 105 W. Fourth St. PASADENA

WM. CHEADLE BORCHERS
BONDS AND INVESTMENTS
608-610 Trust & Savings Bldg. Los Angeles, California.
Telephone Broadway 181

Stephens & Company INVESTMENT SECURITIES
521 SOUTH SPRING STREET

H. N. Willard & Co.
Ground Floor, 623 S. Spring. 14813.
WILL SELL
50 to 500 Richfield Consolidated..$1.85
100 Montebello No. 1 Oil.....$2.25
100 to 500 Richfield United.....55c
100 to 500 Jerome Superior.....55c
1 to 4 Texas Holding Co.....Cheap
225 to 400 Allied Petroleum.....75c
1000 to 3000 Globe Petroleum.....15c
100 to 300 Harrington-Dumas.....85c
100 Bell of Montebello.....65c
5 Turner-Brooks Royalty.....$50.00
50 to 500 Redondo Oil.....Cheap
50 to 500 Frank Oil.....65c
1000 to 5000 True Oil.....21c
1000 Heffern Oil.....8c
GERMAN MARKS
WE buy at $2.85 and sell at $2.95.
WE WILL BUY
Richfield Yorba.
Richfield Consolidated.e
Placentia Richfield.
Richfield Union.
Montebello Crude.
Richfield United.
Congressional Oil.
Invader Oil of Texas.
Beatty Oil & Dev.
WE BUY LIBERTY BONDS AND W. S. S.

Did You Purchase
Richfield Consolidated
At One Dollar?
If you did you can take a big profit today.
We Know of
Another Well
that is not more than 30 miles away from Richfield Consolidated, which is at the present time over 100 feet in the old sand. This well looks as if it will be as large if not larger than Richfield Consolidated Well, and the stock can still be purchased at a cheap price.
It may be worth $5.00 a share in 10 days, but if you show quick action you can buy now around one dollar.
This is real information and is open to those who want to make cash investments.
Curiosity seekers can wait for ten days or two weeks and read about it in the papers.
Harry A. Meyer & Co.
Stock and Bond Brokers
Suite 401 Hibernian Bldg.
Bdwy. 6247. Los Angeles, Cal.

Guaranty TRUST & SAVINGS Bank
BROADWAY AT SEVENTH
BONDS Phone 10312
SPRING AT SEVENTH

BEATTY OIL AND
DEVELOPMENT CO.
516 California Bldg.
Phone 14034, Los Angeles.

# *This Store Open All Day Tomorrow— the Saturday Before the Fourth of July*

To those who have attended Hamburger's July Clearance Sales in the past it need only be said that this is the greatest the store has ever held—greatest in economies, greatest in magnitude, greatest in the inclusiveness of the new and seasonable merchandise displayed. To newcomers we invite attention to the values below.

**Hamburger's** ESTABLISHED 1881

Home 10063 —— PHONES —— Bdwy. 1168

The resources and energy of the whole store and all its buy and executives have been focused on this sale for months. Ev item offered below has been carefully examined and we can co scientiously say that the values are the best it has yet been possi to offer. It would be well to anticipate future needs now when y know prices are at the lowest ebb.

# Our July Clearance Sale!

## 3800 Yards Black Chiffon Taffeta, 1.45 yard

A special purchase that comes just in time to lead in the July Clearance Event for Friday. Imagine the furore this rich, lustrous, 36-inch black chiffon taffeta will create at 1.4 yard. Why! You'd expect to see it priced double. None to dealers. No Phone Orders.

(Hamburger's—Main Floor—Friday)

### Women's House Dresses, 3.95

**5.00 and 6.95 Values**

House and garden frocks of gingham and percale. Pretty styles from broken lines that must be cleared quickly. Ginghams in dark and light plaids, percales in stripes and checks and a few plain chambray models.

Among these are some Dix and Mina Taylor makes. Sizes 36 to 44. 3.95.

### Bungalow Aprons, 1.95

**Regularly 2.95**

Slip-over styles or buttoned, all colors, light and dark. Gingham and percale. 1.95.

(Hamburger's—Second Floor)

### Women's Fiber Sweaters, 8.95

**Regularly Priced, 10.00 to 15.00**

Tuxedo and slip-over styles in fiber and paniette. Some striped coat models with large shoulder collar.

White, navy, rose, coral, tan, pink, purple, Kelly brown, Nile rookie, peacock, turquoise, black; sizes from 34 to 44. 8.95.

(Hamburger's—Second Floor)

### Clearance of Corsets at 6.95

**10.00 to 16.50 Values**

Perhaps just the model that you have been wearing is included in this assortment.

Discontinued lines of Royal Regent, Gossard, Mme. Irene, Mme. Loyse are to be closed out. All high-grade corsets, made of imported coutil and silk brocades. All sizes in the lot, but not all sizes in each model. 6.95.

(Hamburger's—Second Floor)

### Girls' Voile Dresses, 4.95

**Regularly 7.50 to 8.95**

Plain and figured voiles, trimmed in fresh, crisp, white organdy, hemstitched tucks, hand embroidery and smocking.

Sashes, tunics, straight effects and velvet girdles are a few of the style features. Sizes 6 to 14 years. 4.95.

### Girls' Khaki Middies, 2.95

**3.50 and 4.50 Values**

Made of fine quality galatea in the regulation or coat style. An opportunity to get a middy for all summer sports wear at 2.95.

### Girls' Khaki Skirts, 2.95

**Regularly 3.50 and 4.50**

Plaited on waists or bands these skirts, made of galatea, are excellent for sports skirts. Sizes 8 to 14 years. 2.95.

(Hamburger's—Second Floor)

### 30-in. Japanese Crepe, 45c yd.

**Regularly 60c Yard.**

Light blue, pink, lavender, rose, dark and light gray and navy are among the colors represented in this 30-inch crepe. Greatly underpriced at 45c yard.

(Hamburger's—Main Floor)

### Imported Zephyr Gingham, 75c

**Regularly 1.00 and 1.35**

Captivating plaids, 32 inches wide, are these from Manchester and Edinburgh. Reduced for this sale to 75c yard.

(Hamburger's—Main Floor)

### Women's Tub Skirts, 3.95

**Regularly Priced 5.00**

Smart models in white gabardine, tricotine, pique, surf satin, trimmed in buttons and pockets so effectively as to make them among the neatest models in stock.

At 3.95 they are underpriced, affording an excellent opportunity to purchase a whole summer's supply.

(Hamburger's—Second Floor)

### 500 Pairs of Women's Silk Stockings, 1.65 pr.

**Regular 2.25 Values**

Heavy quality, pure thread silk with lisle tops and soles. In black, white and seal brown. Greatly underpriced at 1.65.

(Hamburger's—Main Floor)

### Women's Silk Envelope Chemise, 3.65

**Regularly 5.95 and 6.50**

Crepe de chine and wash satin envelope chemise, heavy quality. Fluffy and lacy are these models. Some have insets of georgette, others are plain tailored. Finished around the bottom with a dainty lace edge. Special at 3.65.

(Hamburger's—Second Floor)

### Men's Footwear, 7.35

**Regularly Priced 10.00**

Smart English custom last, mahogany brown calf, laced boots and oxfords. The popular brogue oxfords with the semi-round toe and wing tip, perforated trimmings. They won't last long at 7.35.

(Hamburger's—Main Floor)

### Navy French Serge, 2.95 yd.

**Formerly Priced 5.00**

About half its regular value is this beautiful French serge! There are only 575 yards. 54 inches wide, offered at this low price—2.95 yard.

(Hamburger's—Main Floor)

## 1500 BLOUSES at 5.95

*Handsomely Beaded Models in Georgette and French Voiles Exquisitely Lacy, Heavy Crepe de Chine Richly Embroidered—*

**595**

Handsome, heavy georgette and crepe de chine blouses are almost impossible to find at any price these days—and HERE ARE 1500 SMARTEST MODELS AT STARTLING REDUCTIONS! Featured Friday in the Clearance Sale they have been marked only 5.95.

Regulation styles and overblouses are included. Flesh, white, bisque, maize, apricot, copenhagen, gray, brown, navy and black are the colors. Some are elaborately beaded or embroidered, others modishly plain. Sizes 34 to 52.

(Hamburger's—Second Floor—Friday)

### Folding Camp Table, 4.50

**Regular 6.00 Value**

Gold Medal table, folds compactly and yet is rigid and strong. Just the table for the camper. 4.50.

### Folding Camp Stools, 55c

**Regularly 75c**

Made of selected wood with seat of 10-oz. duck. Strong and serviceable. A camper's opportunity at 55c.

(Hamburger's—Fourth Floor)

### Wardrobe Trunks, 29.75

**Regularly 33.75**

A full size trunk, the entire surface of which is studded for reinforcement as well as looks. Lined with a beautiful cretonne. Shoe pockets, 4 drawers and hat box. 29.75.

### Fiber Dress Trunk, 12.50

**Formerly 14.50**

All metal binding, good lock and bolts. Deep, roomy tray for hats, etc.; 4-ply construction. 36-inch size, 12.50.

(Hamburger's—Fourth Floor)

### Clearance News for the Autoist

*Equipment for Fords at Great Reductions Here!*

**Springs for Ford Cars, 1.85**

Regularly 2.45

Made of high-quality steel, equipped with rebound clips. A limited quantity at 1.85.

**Soot-Proof Spark Plugs, 16c**

Regularly 25c

Made to meet the requirements of the Ford engine. Nickel-plated to prevent rust. Special, 16c.

**Set of Three Pedal Pads, 25c**

Regularly 45c

These rubber pads easily adjusted and attached to Ford pedals. Keeps shoes from slipping. Set of three, 25c.

**95c Robe Rails for Fords, 75c.**
**95c Auto Jacks, special, 80c.**
**1.10 Rear-Sight Mirrors, 4-inch, 90c.**
**1.00 Durolac Auto Polish, qts., 70c.**
**3.50 Defender Thief-Proof Locks, for Fords, 2.35.**
**90c Maximus Timers for Fords, 70c.**

(Hamburger's—Fourth Floor)

### Women's Bathing Dresses 6.95 and 9.75

**Formerly Priced, 8.95 to 19.75**

Made of surf satin and the finest quality black sateen. Trimmed with fancy colored pipings of plain shades and plaid ginghams.

Cleverest of all bathing suit styles at such reduced prices is an opportunity indeed. Sizes 34 to 44. 6.95 and 9.75.

(Hamburger's—Second Floor)

### Silk Hand Bags, 5.95

**Formerly Sold for 10.00**

Choice is almost unlimited! Novelty styles, combinations of plain and brocaded silks in matched colors. Colored styles also. Remarkable values at 5.95.

(Hamburger's—Main Floor)

### Women's Novelty Neckwear, 5

**Regularly 1.00**

New, fancy neckwear of organdy with embroidered corners. Net and lace novelties, both round and pointed effects. Tuxedo styles, 59c.

(Hamburger's—Main Floor)

### Boys' Straw Hats, 1.95

**3.00 and 3.50 Values**

Stylish Milan straw hats in black, navy, brown, green; high crown, flat and weld tops; flare brims and other popular shapes; sizes 6¼ to 7. 1.95.

### Boys' Wash Blouses, 1.00

**Regularly 1.50**

"K. and S." and "Kaynee," and other well-known makes of boys' collar attached and neckband blouses.

Fancy striped percales, plain white and striped madras. Sizes 6 to 16. Limit of 6 to a customer. 1.00.

### Boys' Neckwear, 65c

**Formerly 1.00**

Season's newest shapes in open-end neckwear. Stripes and figured effects. Stoutly made. 65c.

(Hamburger's—Main Floor)

### Women's White Washable Silk Petticoats, 2.95

**Formerly 3.95 and 5.00**

Washable silks and combination materials. Tailored and flounce. Double panels. All sizes, 34 to 40 inch lengths. Not soiled and rumpled from handling. 2.95.

(Hamburger's—Second Floor)

### Women's Silk Negligees, 12.50

**13.50 to 19.50 Values**

Silk negligees and breakfast coats, satin and crepe de chine included. Long or three-quarter lengths. Plain or more elaborate styles. Pink, blue, yellow and lavender. 12.50.

(Hamburger's—Second Floor)

### Dainty Boudoir Caps, 69c

**Regularly 95c and 1.00**

Satin and crepe de chine, trimmed with lace, ribbon rosettes, plaiting; pink, blue, rose, yellow and lavender. 69c.

(Hamburger's—Second Floor)

### Men's Straw Hats at 3.8

**Reduced From 5.00, 6.00, 6.50**

Newest styles in Sennits, rough and smooth braids, fancy braids, in the natural color as well as the new "brown shade."

A wide range of styles makes this sale of unusual importance. 3.65.

### Men's Socks, 35c

**50c Values**

Taken from the regular stock and reduced for this sale. Reinforced toe and heel and of splendid quality. Cordovan, black and gray; sizes 9½ to 11. 35c.

### Men's Pongee Shirts, 4.35

**Regularly Priced 6.00**

Coolest shirting to be found is pongee! These shirts are of a good wearing quality. Neckband with collar to match, collar attached styles. Sizes 14 to 17. 4.35.

(Hamburger's—Main Floor)